20 DIC. 1977

Costruzione di un fabbricato di civile abitazione in Avenza via Mostaccecola angolo V. Campo D'Appio per conto del Sig. Palagi Francesco.

scala 1/100

VARIANTE

VARIANTE

PLANIMETRIA 1:2000 _ F. 80 mapp. Δ28

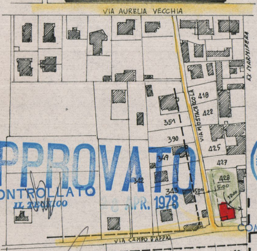
VIA AURELIA VECCHIA
EX MARMIFERA
VIA MOSTACCECOLA
418
422
351
390
425
349
427
342
428
5.00
12.00
343
5.00
VIA CAMPO D'APPIO
527
536
537
538
540
541
569

APPROVATO

CONTROLLATO
IL TECNICO
2 8 APR. 1978

CASSA NAZIONALE DI PREVIDENZA ED ASSISTENZA GEOMETRI LIRE 500

MARCA DA BOLLO LIRE 300

PLANIMETRIA 1/500

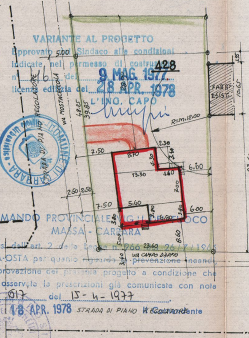
STRADA DI PIANO REGOLATORE
VIA MOSTACCECOLA
5.00
428
28.00
48.25
39.85
FABB. ESIST.
10.65
1.35
R=m.12.00
7.50
8.70
2.30
3.40
2.30
13.30
4.60
6.60
7.00
2.50
2.50
7.50
5.60
3.80
3.80
3.80
6.80
6.00
5.00
8.60
23.60
3.40
VIA CAMPO D'APPIO
27.60

VARIANTE AL PROGETTO
Approvato dal Sindaco alle condizioni indicate nel permesso di costruzione
n° 116 del 9 MAG. 1977
licenza edilizia del 28 APR. 1978
L'ING. CAPO

COMUNE DI CARRARA

COMANDO PROVINCIALE VIG. DEL FUOCO
MASSA - CARRARA
Ai sensi dell'art. 2 della Legge n. 966 del 26/7/1965
NULLA-OSTA per quanto riguarda la prevenzione incendi, all'approvazione del presente progetto a condizione che siano osservate le prescrizioni già comunicate con nota
n° 017 del 15-4-1977
18 APR. 1978
Il Comandante

STRADA DI PIANO REGOLATORE

▭ STRADA DI PIANO REGOLATORE

SUPERFICI E VOLUMI

				mq.		mc.
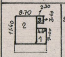 8.70 2.30 3.40 11.40 2 3 4.60 7.00 1	SCANTIN.	1	m. 7.00 X 4.60 = mq.	32.20	X 2.50 = mc.	80.50
		2	" 11.40 X 8.70 = "	99.18	X 2.50 = "	247.95
	CALDAIA	3	" 2.30 X 3.40 = "	7.82	X 2.50 = "	19.55
			mq.	139.20	mc.	348.00
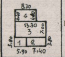 8.70 4.40 4 4.40 13.30 3 7.00 3.80 1 2 3.80 5.90 7.40	PIANO T.	1	m. 3.80 X 5.90 = mq.	22.42	X 2.70 = mc.	60.53.
		2	" 7.40 X 3.80 = "	28.12	X 2.70 = mc.	75.92
		3	" 7.00 X 13.30 = "	93.10	X 2.70 = "	251.37
		4	" 8.70 X 4.40 = "	38.20	X 2.70 = "	103.14
			mq.	181.84	mc.	490.96
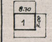	SOTTOTETTO h medio = m. 2.00	1	m. 8.70 X 7.00 = mq.	60.90	X 2.00 = mc.	121.80
			TOT. mq.	381.94	TOT. mc.	960.76

RIEPILOGO

SUP. COPERTA	mq. 181.84
VOLUME FUORI TERR. comp. SOTTOTETTO	mc. 612.76
VOLUME INTERRATO COMP. CALDAIA	mc. 348.00
	mc. 960.76

RAPP. mc/mq. 612.76 : 1230 = 0,49

AVENZA 12 GENNAIO 1977

PIANO REGOLATORE

DALLE STRADE MINIMO	m.	3.00
DAI CONFINI m. 6.00 — h =	m.	13.30 + ATT.
PIANI		4
RAPPORTO mq. 5.00 AL mq.		
TERRENO A DISPOSIZIONE	mq.	1230

VOLUME INTERRATO **mc. 348.00**

VOLUME FUORI TERRA **mc. 612.76** + 15.22 = mc. 627.98

mc. 960.76

m. 8.70 X 3.50 X 0.50 = mc. 15.22

TOTALE mc. 975.98

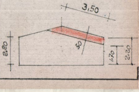
3,50
50
2,20
1,70
2,20

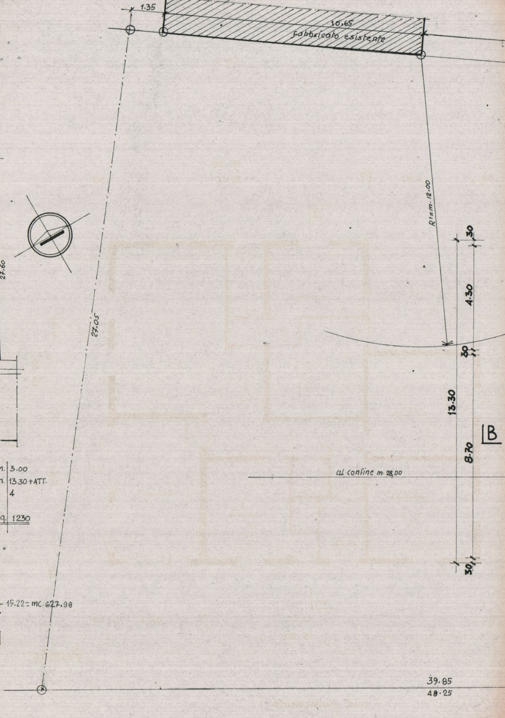
1.35
10.65
fabbricato esistente
R=m. 12.00
27.05
30
4.30
30
13.30
8.70
30
B
al confine m. 28,00
39.85
48.25

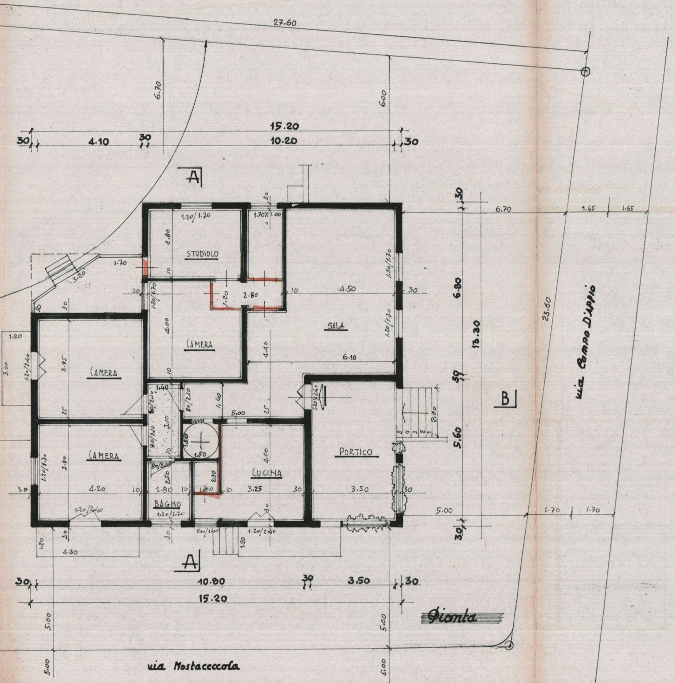
27.60
6.70
6.00
15.20
30
4.10
30
10.20
30
A
STUDIOLO
1.20/1.70
1.70X1.00
2.80
1.70
3.20
2.80
1.20
4.50
SALA
CAMERA
4.00
4.40
6.10
CAMERA
3.95
1.20/2.40
1.20
3.00
CAMERA
3.90
1.20/1.70
4.20
BAGNO
1.80
1.20/1.70
1.50
CUCINA
3.25
4.00
5.00
PORTICO
3.50
1.20/2.40
2.00
6.70
1.65
1.65
6.80
13.30
5.60
5.00
1.70
1.70
B
23.60
via Campo D'Appio
4.30
A
10.80
3.50
15.20
5.00
5.00
via Mostacceccola

Pianta

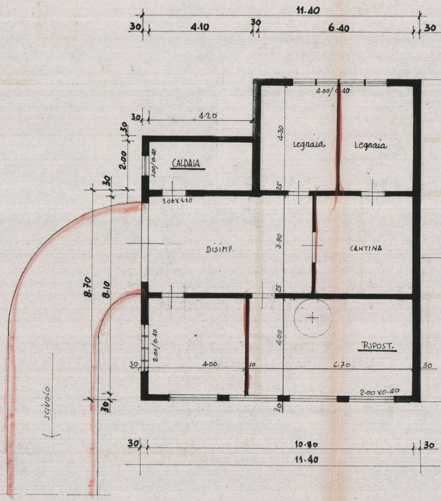
11.40
30
4.10
30
6.40
30
4.20
4.00/0.40
Legnaia
Legnaia
4.30
CALDAIA
2.00
1.00/0.40
1.00X1.10
DISIMP.
3.90
CANTINA
8.70
8.10
4.00
RIPOST.
2.00/0.40
4.00
6.70
2.00X0.40
SCIVOLO
10.80
11.40

Particolare della gronda
scala 1:20

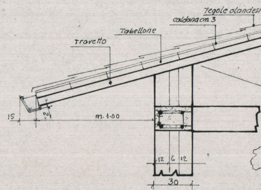
Tegole olandesi
caldana cm. 3
Tabellone
Travetto
15
2
m. 1.00
12
12
6
12
30

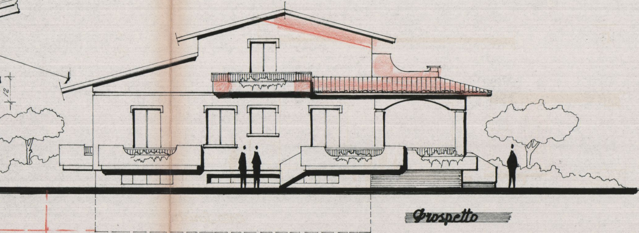
Prospetto

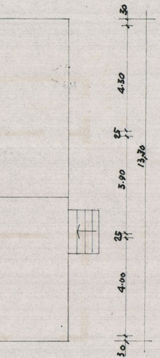
30
4.30
25
3.90
25
4.00
3.0
13,70
Pianta Scantinato

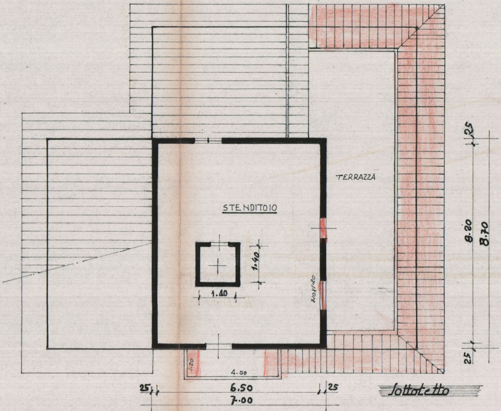
TERRAZZA
STENDITOIO
1.40
1.40
1.00x1.20
1.20
4.00
25
6.50
25
7.00
25
8.20
8.70
25
Sottotetto

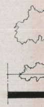

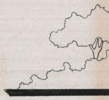

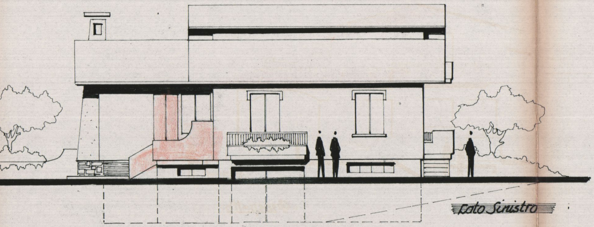

Lato Sinistro

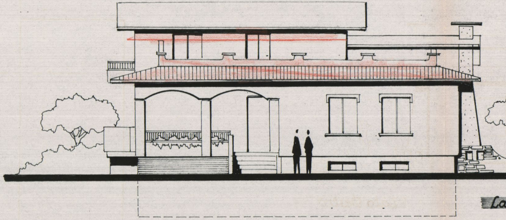

La

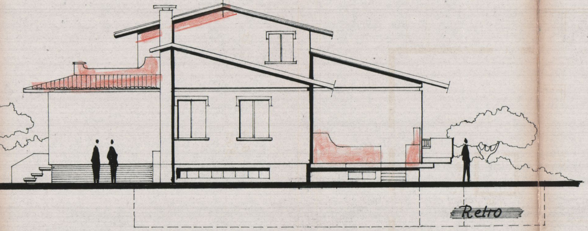

Retro

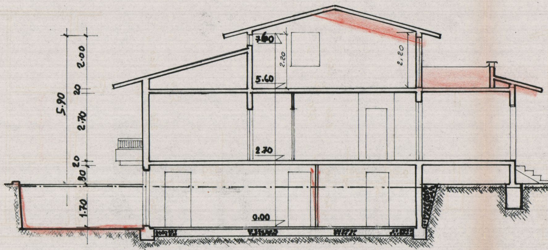
7.60
2.20
5.60
2,20
2.70
0.00
5.90
2.00
20
2.70
20
80
1.70

Sezione B.

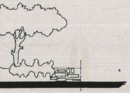

to Destro

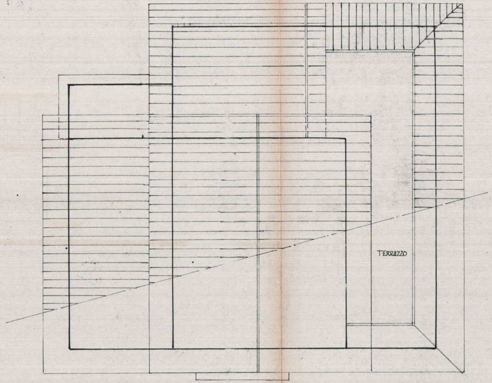

Copertura

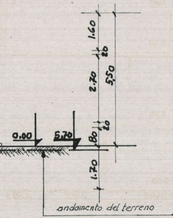
1.60
20
2.70
5.50
20
80
1.70
0.00
5.70
andamento del terreno

B.

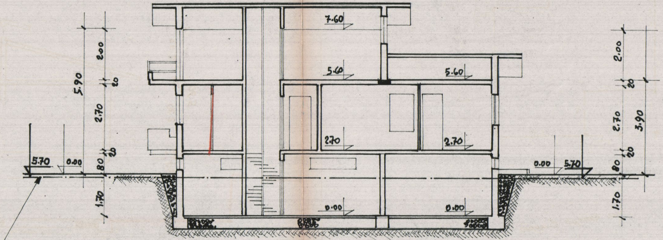
7.60
5.60
5.60
2.70
2.70
0.00
0.00
5.90
2.00
20
2.70
20
80
1.70
5.70
0.00
0.00
5.70
2.00
20
2.70
20
3.90
80
1.70

Sezione A.A.

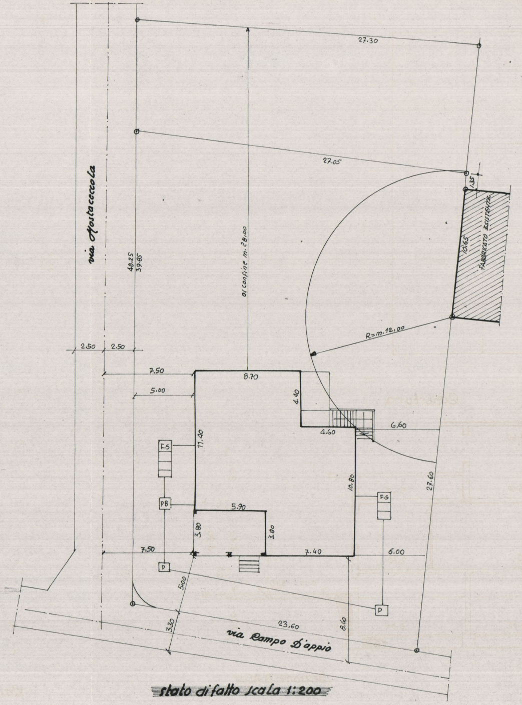
via Mostaccoccola
48.25
39.85
al confine m. 28.00
27.30
27.05
1.35
10.65
FABBRICATO ESISTENTE
R=m. 12.00
2.50
2.50
7.50
8.70
5.00
4.40
4.60
6.60
F.S
11.40
PB
5.90
3.80
3.80
10.80
F.S
27.60
7.50
7.40
6.00
P
5.00
3.30
23.60
8.60
P
via Campo D'appio

stato di fatto scala 1:200