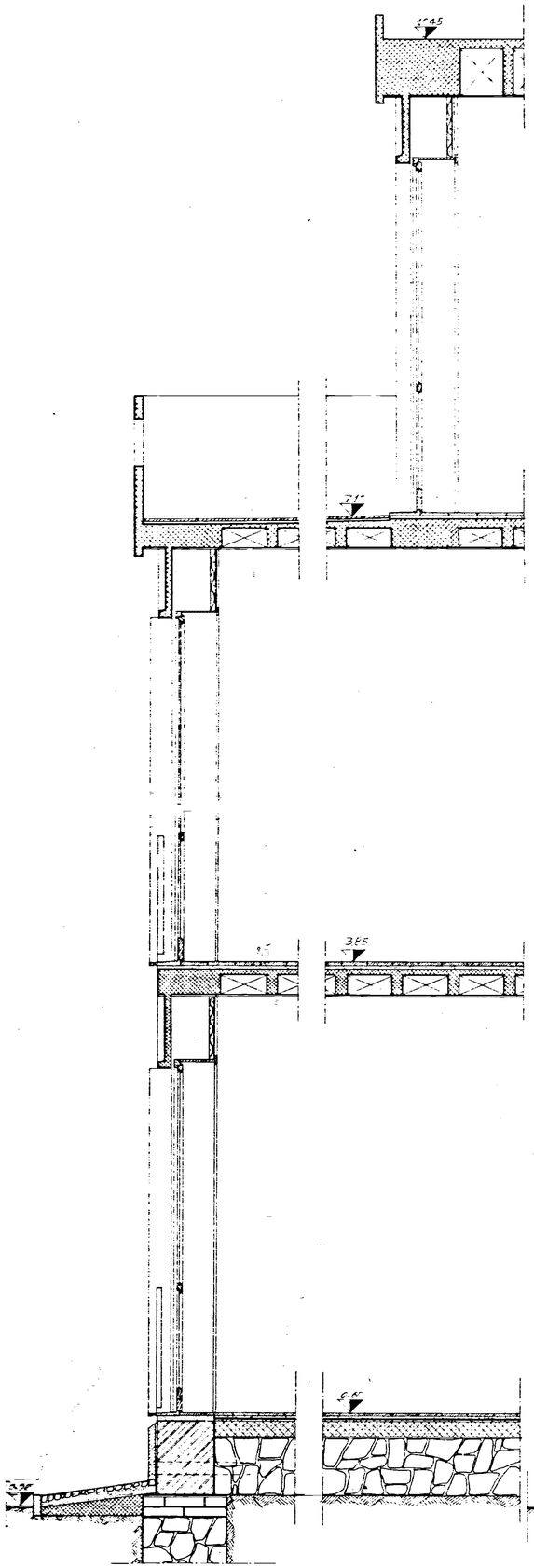

SEZIONE A A'

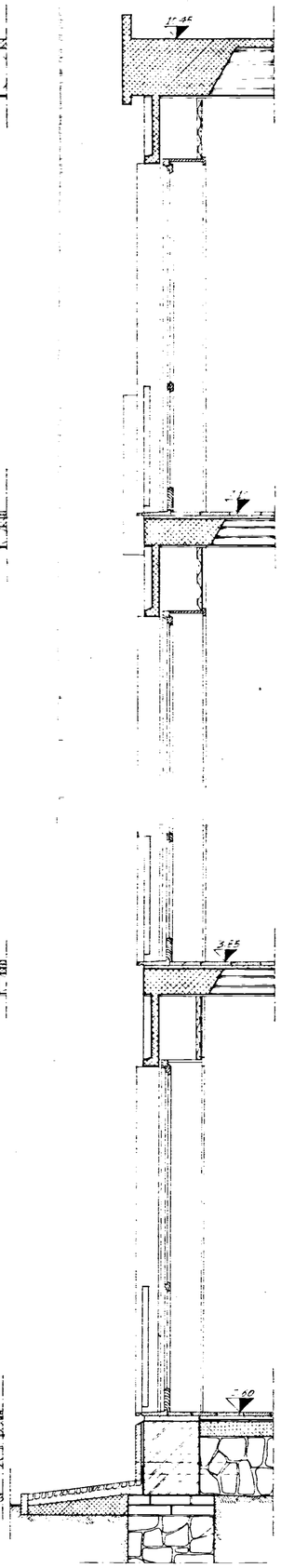

SEZIONE B B'

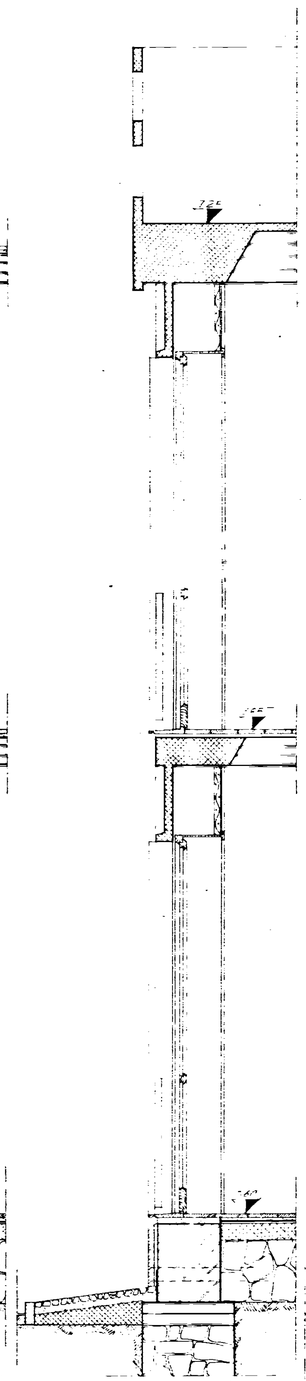

SEZIONE C C'

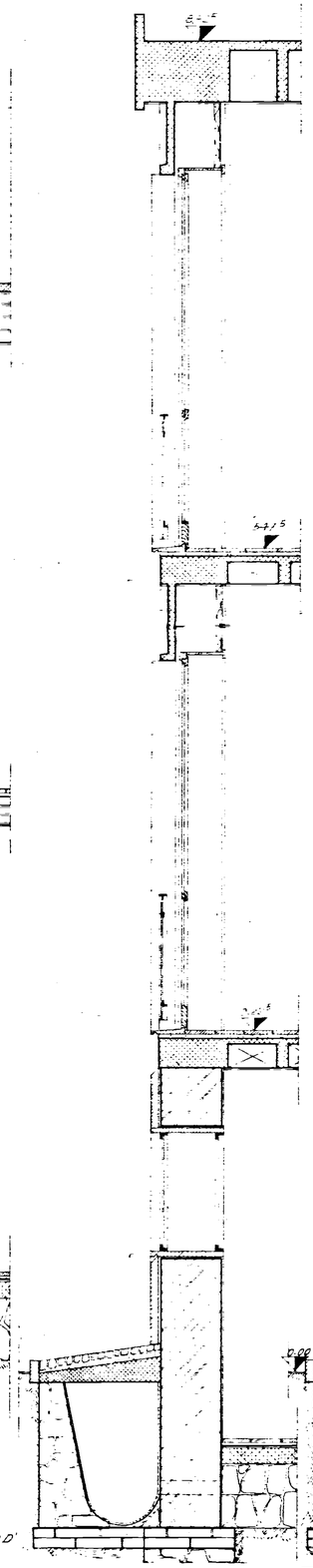

SEZIONE D D'

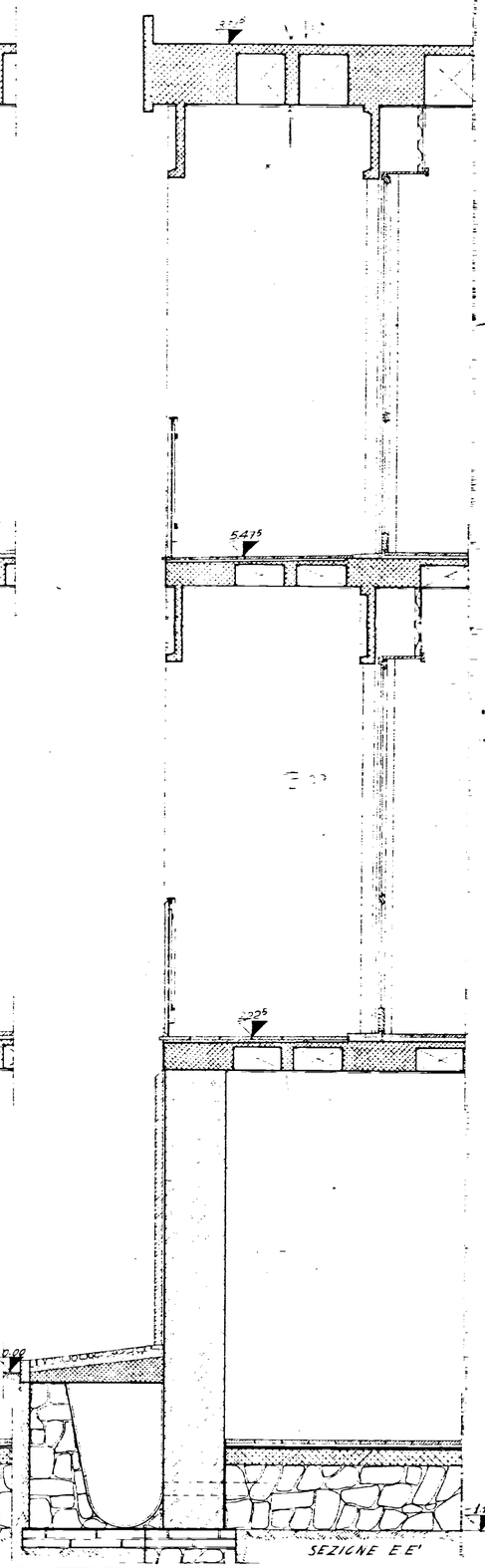

SEZIONE E E'

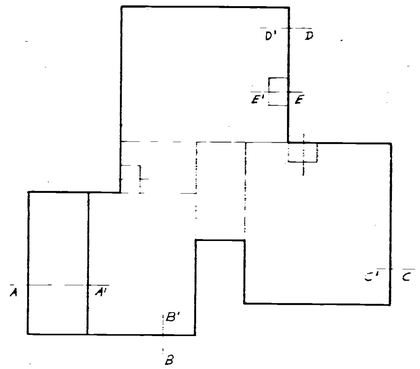

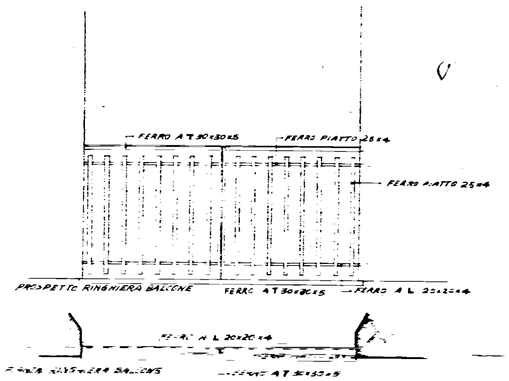

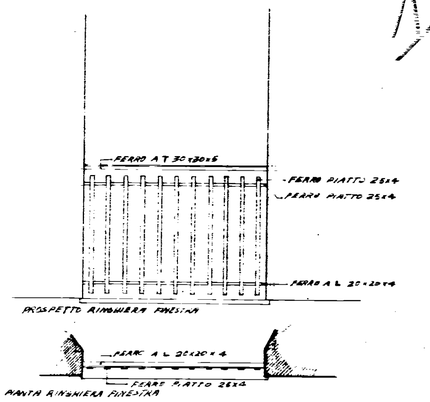

STUDIO ARCHITETTI INGEGNERI - ROMA, 33 VIA RUBICONE	
GESTIONE INA-CASA. ISTITUTO PER LE CASE POPOLARI - NUCLEO EDILIZIO IN COMUNE DI "CISTERNINO" - BRINDISI	data 20-2-1958
SEZIONI	disegno n. 106
scala 1:20	
progettisti ARCH. CARLO CHIARINI capo gruppo, ARCH. CARLO AYMONINO, ARCH. MARCELLO GIRELLI, ING. BALDO DE ROSSI	dis. G.F.