GESTIONE I.N.A. CASA
istituto autonomo per le case popolari - BRINDISI

costruzione case per lavoratori in Carovigno
Brindisi

LOTTO

EDIFICI N. 3 - ALLOGGI N. 18

Vani di abitazione n. 94 — Vani di cantinato e attico n. 18

piante

progettisti
dr. arch. Giannico Michele
dr. arch. Marsella Alberto
dr. arch. Padula Francesco

avv.

1:100	edificio 2	taranto li 20-11-1958

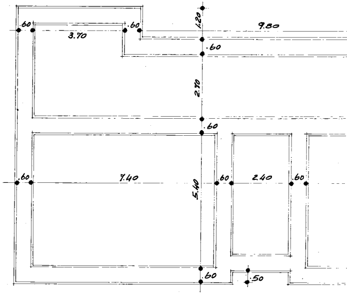

.60
3.70
.60
1.20
9.80
.60
2.70
.60
.60
7.40
5.40
.60
2.40
.60
.60
.50

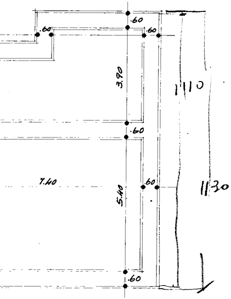
.60
.60
.60
3.90
1110
.60
7.40
5.40
.60
1130
.60

pianta fondazioni

180
390
540
111

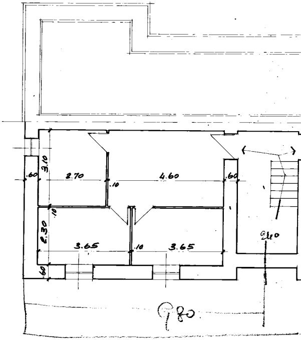
3.10
.60
2.70
.10
4.60
.60
.10
2.30
3.65
.10
3.65
240
.60
980

740
120
860
120
980

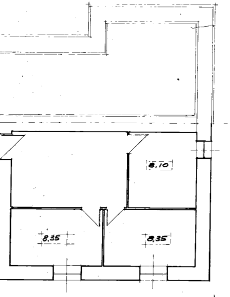

pianta cantinato

19,60

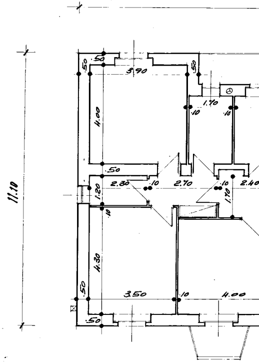
11.10
.50
.50
3.90
.50
1.70
.10
.10
4.00
.50
2.80
.10
2.70
.10
2.40
1.20
1.70
.10
4.30
.50
3.50
.10
4.00
.50

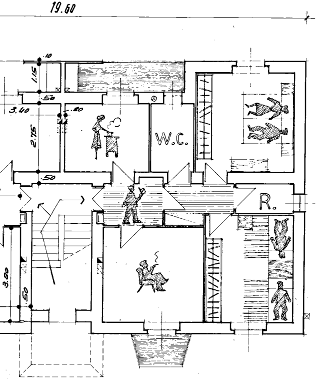
19.60
.10
1.15
.50
3.40
.20
2.75
W.C.
.50
R.
3.80
.50

pianta piano rialzato

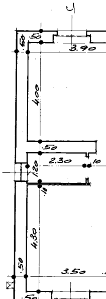
4
.60
.50
3.90
4.00
.50
1.20
2.30
.10
.10
4.30
.50
3.50
.50
3

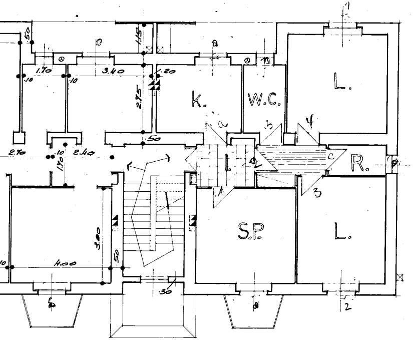
1
50
1.15
a
1.70
3.40
.20
.10
.10
2.75
K.
W.C.
L.
a
5
4
.50
2.70
.10
2.40
1.70
I.
c
R.
A
3
S.P.
L.
3.80
50
4.00
.10
30
2

pianta piano primo

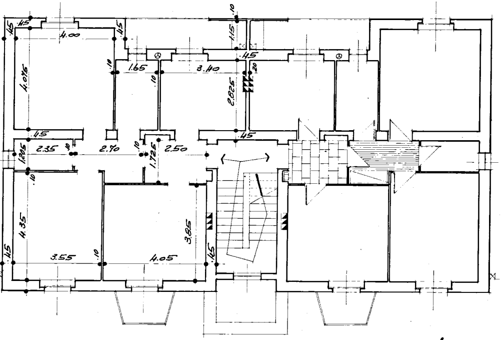
.45
.45
4.00
.45
.10
.10
4.075
1.15
.45
1.65
3.40
.10
.20
2.825
.45
.45
1.205
2.35
.10
2.90
.10
1.725
2.50
.10
4.35
3.85
.45
3.55
.10
4.05
.45

pianta piano secondo

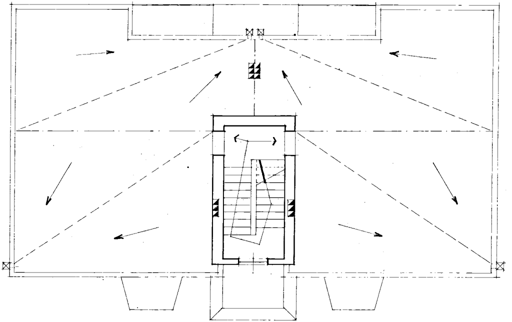

piauta copertura