CARPENTERIA TIPO FABB. 5-8-9

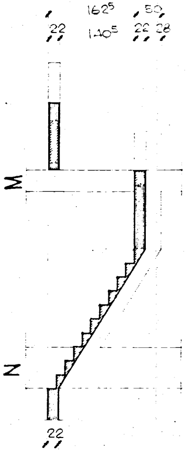
162⁵
50
22
140⁵
22
28
M
N
22

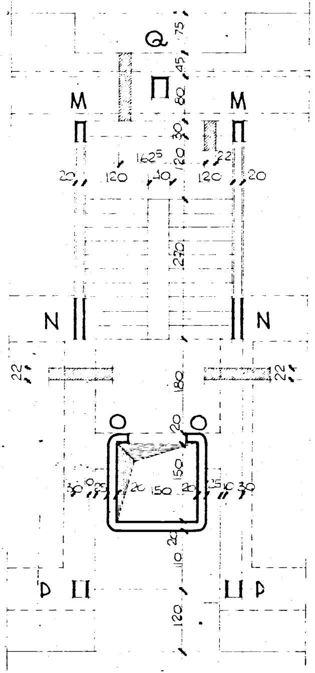
Q
75
45
Π
80
M
M
Π
Π
30
120
162⁵
22
20
120
40
120
20
270
N
N
22
22
180
O
O
20
150
30
10
25
20
150
20
25
10
30
20
10
P
II
II
P
120

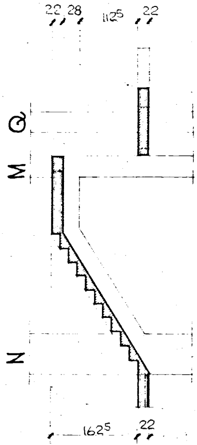
22
28
112⁵
22
Q
M
N
162⁵
22

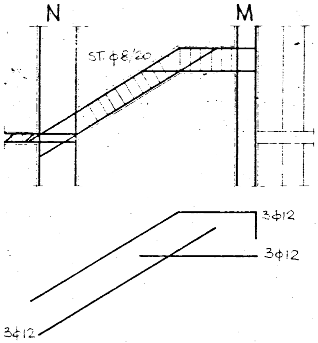
N
M
ST. φ8/20
3φ12
3φ12
3φ12

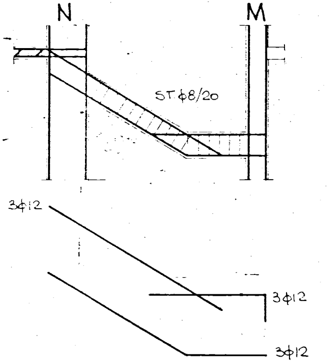
N
M
ST φ8/20
3φ12
3φ12
3φ12

ARMATURA PIANEROTTOLO

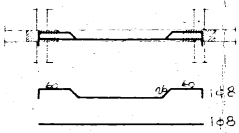
60
25
60
1φ8
1φ8

ARMATURA TRAVE PIANEROTTOLO

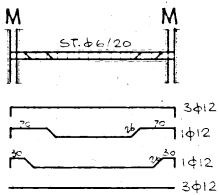
M
M
ST. φ6/20
3φ12
70
25
70
1φ12
30
25
30
1φ12
3φ12

TRAVETTO ASCENSORE

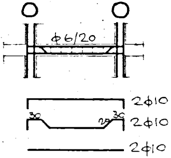
O
O
φ6/20
2φ10
30
25
30
2φ10
2φ10

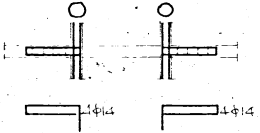

ARMATURA DEI GRADINI RAPP. 1:25

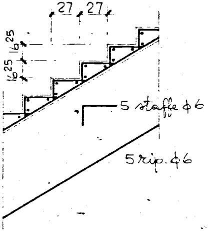
27
27
16 25
16 25
5 staffe φ6
5 rip. φ6

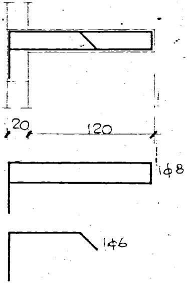
20
120
1φ8
1φ6

ARMATURA SOLETTA MACCHINARIO ASCENSORE

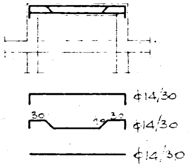
φ14/30
30
20 30
φ14/30
φ14/30

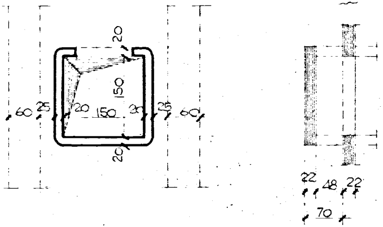
20
150
60
25
20
150
30
25
60
20
22
48
22
70

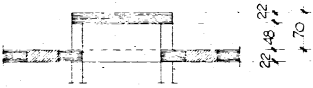

CARPENTERIA DI COPERTURA

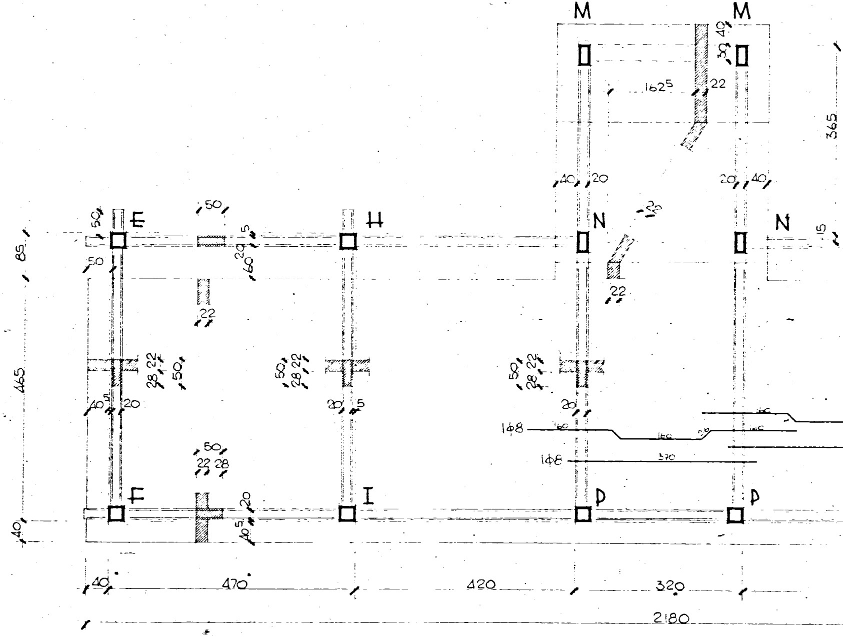
M
M
40
30
22
162⁵
365
40
20
20
40
E
H
N
N
50
50
5
20
60
85
50
22
2₂
22
15
465
28 22
50
50
28 22
50
28 22
40⁵
20
20
5
20
1φ8
160
160
160
160
160
1φ8
370
50
22 28
F
I
P
P
20
40⁵
40
40
470
420
320
2180

FABB. 5-8-

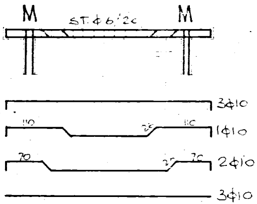
M
ST. ϕ6/20
M
3ϕ10
110
25
110
1ϕ10
70
25
70
2ϕ10
3ϕ10

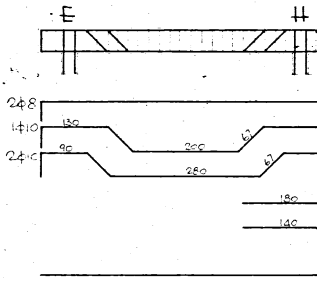
E
H
2ϕ8
1ϕ10
130
200
67
2ϕ10
90
280
67
180
140

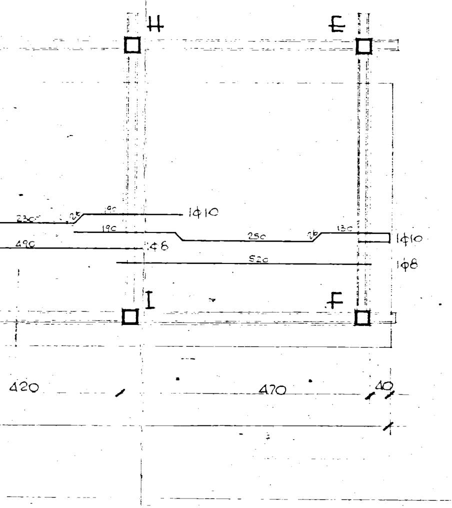
H
E
230
25
190
1ϕ10
190
250
26
130
1ϕ10
490
1ϕ8
520
1ϕ8
I
F
420
470
40

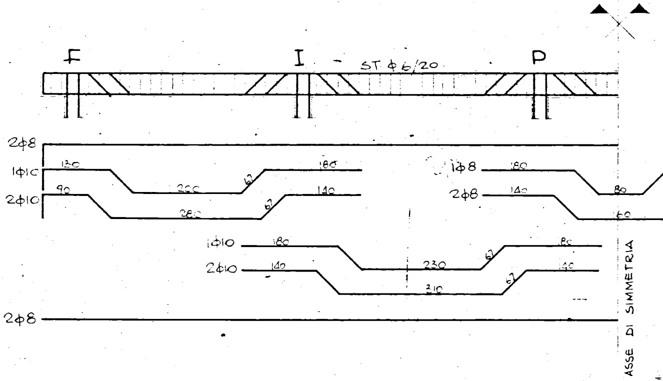
F
I
ST. ϕ6/20
P
2ϕ8
1ϕ10
130
200
67
180
2ϕ10
90
280
67
140
1ϕ8
180
80
2ϕ8
140
60
1ϕ10
180
230
67
80
2ϕ10
140
210
67
140
2ϕ8
ASSE DI SIMMETRIA

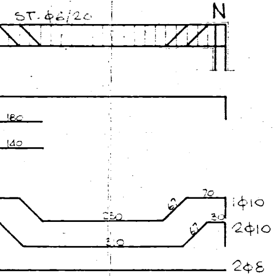
ST. φ6/20
N
180
140
70
67
1φ10
230
30
67
2φ10
310
2φ8

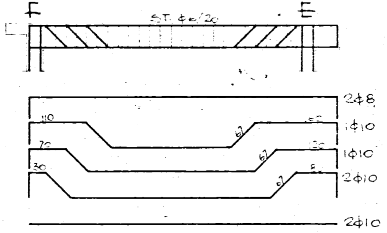
F
ST. φ6/20
E
2φ8
110
67
50
1φ10
70
67
120
1φ10
30
67
80
2φ10
2φ10

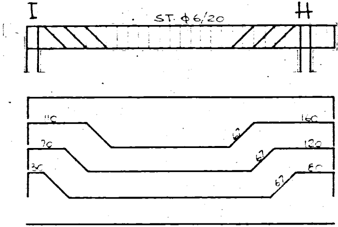
I
ST. φ6/20
H
110
67
160
70
67
120
30
67
80

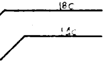

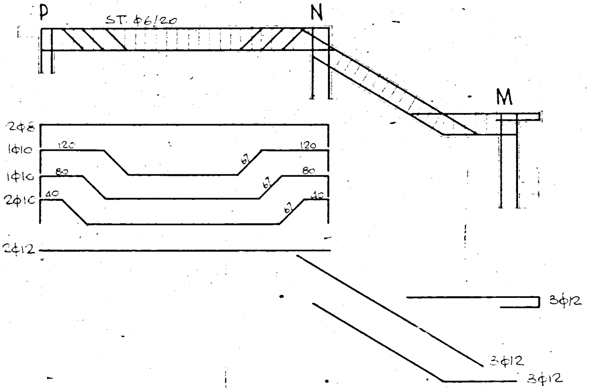
P
ST. φ6/20
N
M
2φ8
1φ10
120
67
120
1φ10
80
67
80
2φ10
40
67
40
2φ12
3φ12
3φ12
3φ12

$2\phi 8$

$1\phi 10$

$1\phi 10$

$2\phi 10$

$2\phi 12$

GESTIONE CASE LAVORATORI
(legge 14-2-1963)

Intervento N° 1312

stazione appaltante
I. A. C. P.

QUARTIERE S.ELIA BRINDISI

data

495

499

497

C.A.
A₂ 20

archivio

lotto A₂

FABBRICATO N° 5-8-9

carpenteria ed armature scala 1:50

[illegible]	Ing. G. Angelini		STRUTTURE	Ing. E. Pire
[illegible]	Ing. M. Bidognesi		IMPIANTI	Ing. P. Fabretti
[illegible]	Ing. L. Boscia		PROGRAMMAZ.	Ing. A. Malgari
[illegible]	Ing. Ferrari		PROGRAMMAZ.	Ing. E. Porl
[illegible]	Ing. E. Porf		PROGRAMMAZ.	Ing. E. Romanazzi
[illegible]	Arch. F. Pignatelli		COORDINATORE	Ing. A. Malgari
[illegible]	Arch. Pirra		DIREZIONE LL.	I. A. C. P.
[illegible]	Ing. F. D'Aronzo			

note

$\sigma_s = 2000$ kg/cm^2
cemento 425

controllo

visto