ISTITUTO AUTONOMO CASE
POPOLARI PER LA PROVINCIA
DI BRINDISI

LEGGE 27-5-1975 - N° 166

BRINDISI C.E.P. LAVORI DI MANUTENZ. STRAORDIN.

VIA EGNATIA - (COMPLESSO ex I.S.E.S.). —

N° 156 ALLOGGI (LEGGE 640)

ex UNRA-CASAS

PLANIMETRIA (SCALA 1:500)

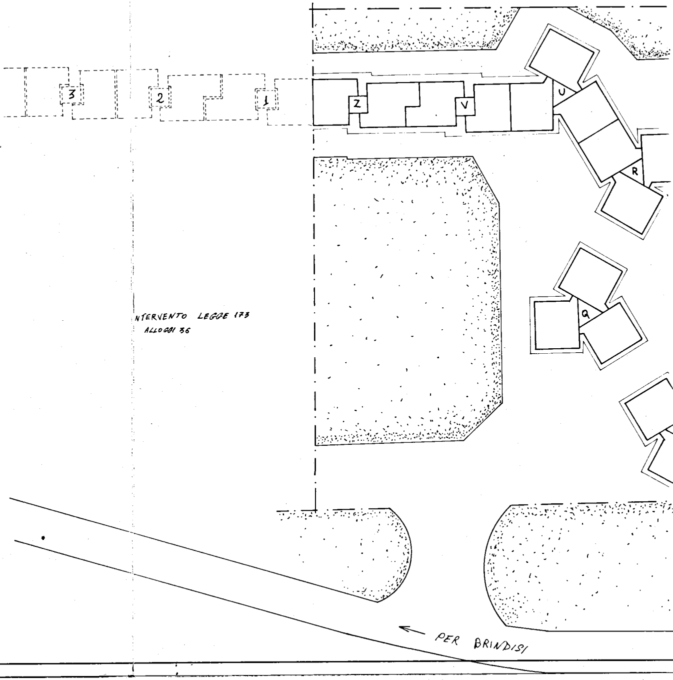
3
2
1
Z
V
U
R
Q
NTERVENTO LEGGE 173
ALLOGGI 36
PER BRINDISI

L'IMPRESA

IL DIRETTORE DEI LAVORI
dott. ing. Antonio Longo

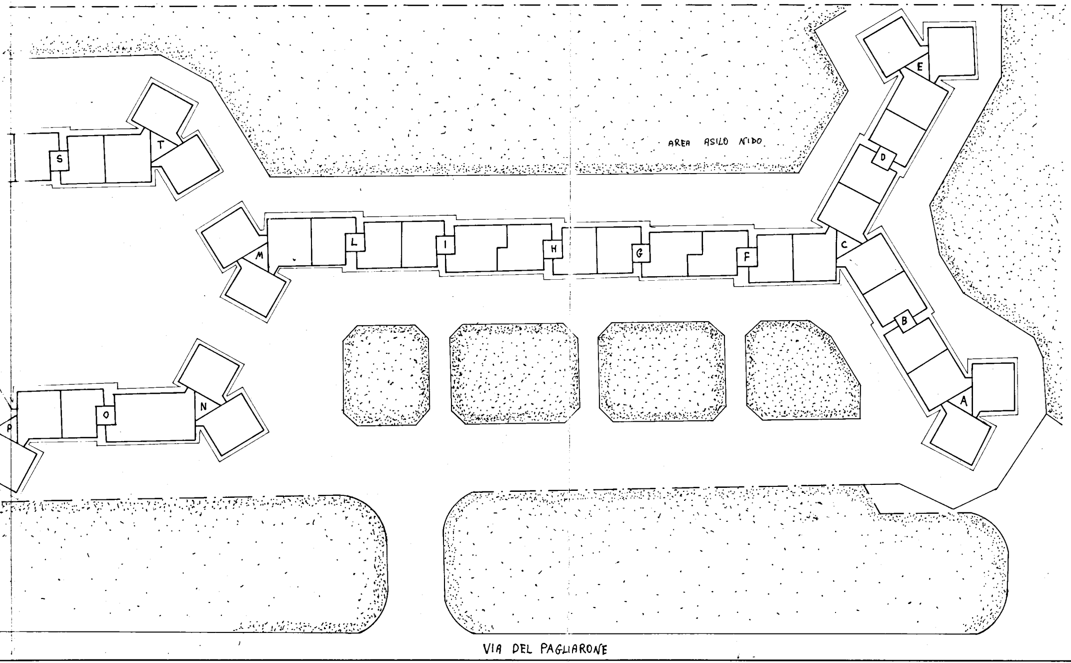
AREA ASILO NIDO
E
D
C
B
A
F
G
H
I
L
M
S
T
N
O
P
VIA DEL PAGLIARONE

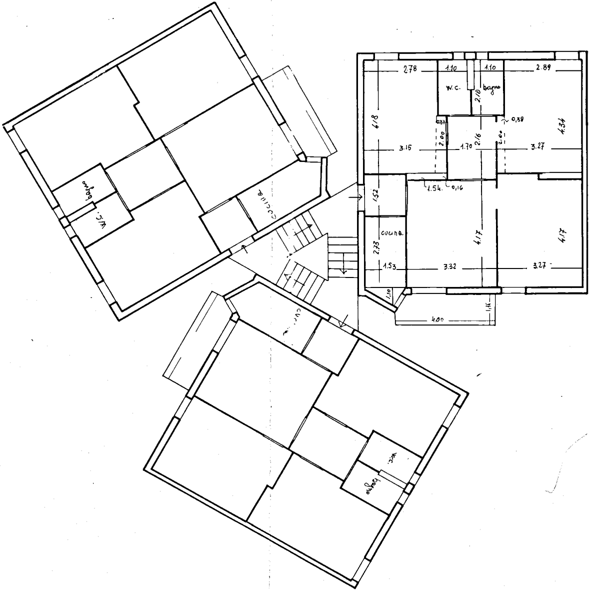
2.78
1.10
1.10
2.89
W.C.
bagno
2.10
4.18
0.27
0.38
4.34
3.15
2.00
1.70
2.16
2.00
3.27
1.52
1.54
0.16
cucina
2.73
4.17
4.17
1.53
3.32
3.27
1.10
1.16
4.00
bagno
W.C.
cucina
cucina
W.C.
bagno

PIANTA TIPO A STELLA

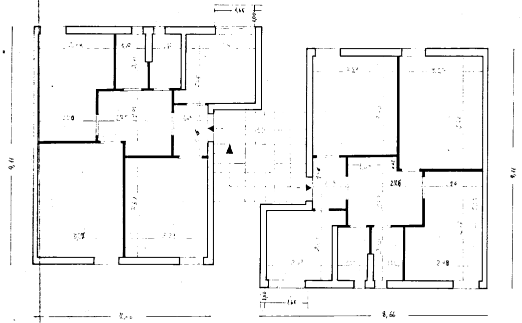
1,65
1,00
9,11
2,76
2,48
9,11
1,00
1,65
8,66

PIANTA TIPO IN LINEA PICCOLO

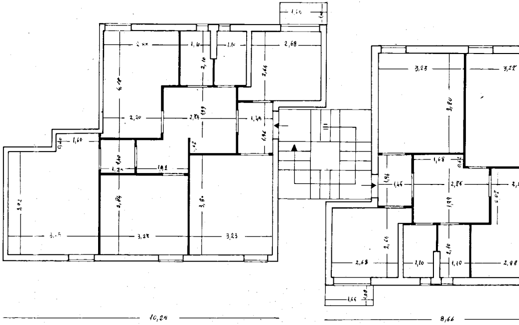
2,88
1,60
1,10
2,68
4,18
2,10
2,66
2,20
2,86
1,99
1,48
1,96
1,60
1,40
1,91
3,92
3,84
3,80
3,28
3,23
10,28
3,23
3,80
1,68
1,96
1,46
2,86
1,99
2,66
2,10
2,68
1,10
1,10
2,88
1,65
1,00
8,66

PIANTA TIPO IN LINEA GRANDE

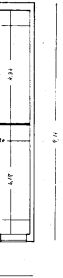

BRINDISI C.E.P.

UNRA-CASAS

PIANTE DEGLI SCANTINATI

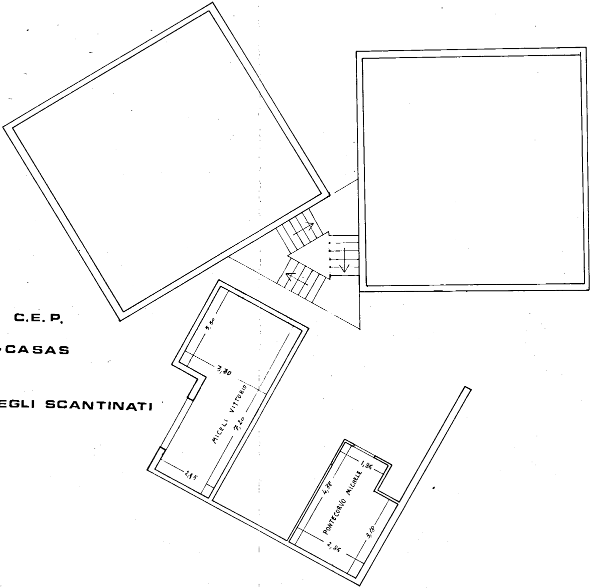
3,50
3,30
MICELI VITTORIO
7,20
2,15
1,85
4,38
PONTECORVO MICHELE
3,18
2,85

SCALA 'A'

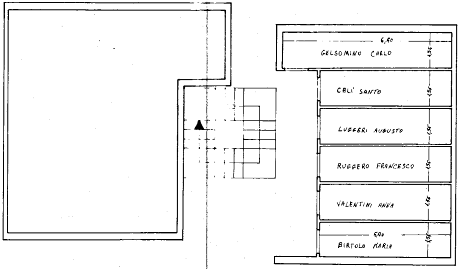
6,50
GELSOMINO CARLO
1,35
CALI' SANTO
1,35
LUGGERI AUGUSTO
1,35
RUGGERO FRANCESCO
1,35
VALENTINI ANNA
1,35
5,90
BIRTOLO MARIA
1,35

SCALA 'B'

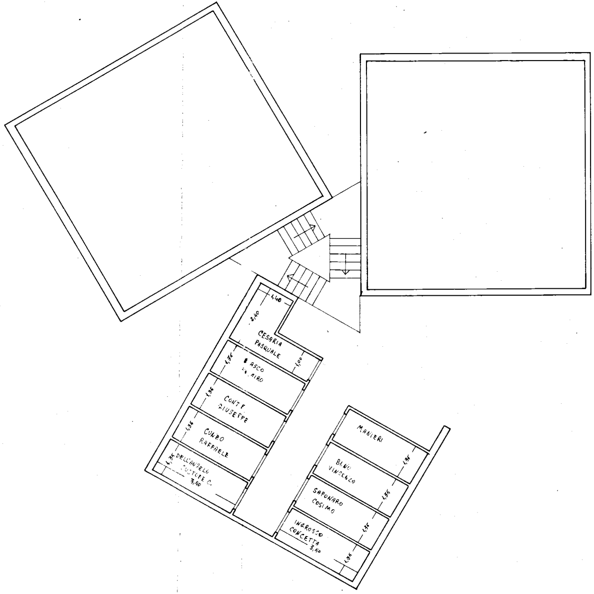
1,40
2,40
CESARIA PASQUALE
1,00
1,35
BASCO [illegible]
1,35
CONTE GIUSEPPE
1,35
CUNBO RAFFAELE
1,35
DELL'ANGELO [illegible] C.
3,50
MANIERI
1,35
BENO VINCENZO
1,35
SAPONARO COSIMO
1,35
INGROSSO CONCETTA
3,50
1,35

SCALA 'C'

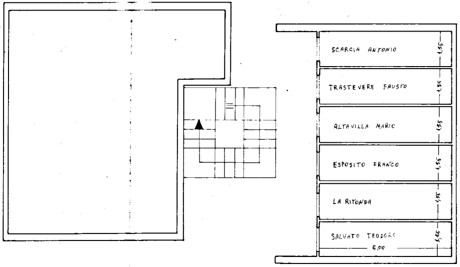
SCARCIA ANTONIO
1,55
TRASTEVERE FAUSTO
1,35
ALTAVILLA MARIO
1,55
ESPOSITO FRANCO
1,35
LA RITONDA
1,35
SALVATO TEODORO
1,35
5,00

SCALA 'D'

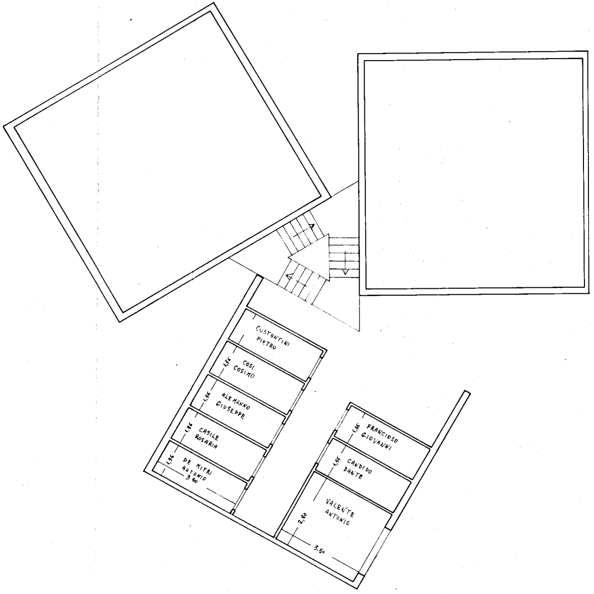
CUSTANTINI PIETRO
1,36
COSI COSIMO
1,36
ALEMANNO GIUSEPPE
1,36
CASILE ROSARIA
1,36
DE MITRI ANTONIO
3,50
1,36
FRANCIOSO GIOVANNI
1,35
CANDIDO DANTE
VALENTE ANTONIO
2,80
3,50

SCALA 'E'

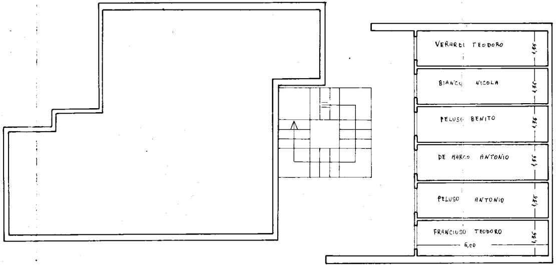
VERARDI TEODORO
1,55
BIANCO NICOLA
1,35
PELUSO BENITO
1,36
DE MARCO ANTONIO
1,56
PELUSO ANTONIO
1,35
FRANCIUSO TEODORO
1,36
6,00

SCALA 'F'

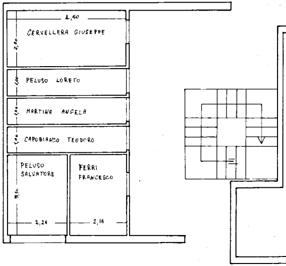
4,50
CERVELLERA GIUSEPPE
2,80
PELUSO LORETO
1,00
MARTINA ANGELA
1,00
CAPOBIANCO TEODORO
1,00
PELUSO SALVATORE
3,10
FERRI FRANCESCO
2,24
2,16

SCALA 'G'

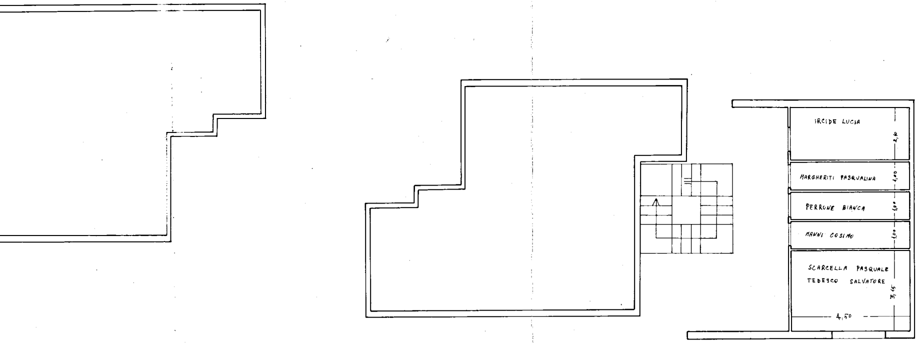
IRCIDE LUCIA
2,60
MARGHERITI PASQUALINA
1,00
PERRONE BIANCA
1,00
MANNI COSIMO
1,00
SCARCELLA PASQUALE
TEDESCO SALVATORE
3,15
4,50

SCALA 'H'

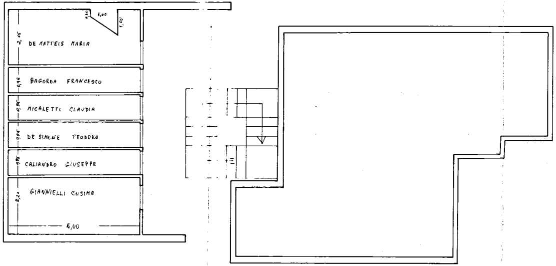
0,30
1,00
1,00
2,15
DE MATTEIS MARIA
0,95
BAGORDA FRANCESCO
0,95
MICALETTI CLAUDIA
0,95
DE SIMONE TEODORO
0,95
CALIANDRO GIUSEPPE
2,20
GIANNIELLI COSIMA
5,00

SCALA 'I'

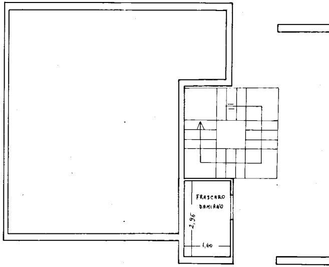
FRASCARO DAMIANO
2,95
1,60

SCALA 'L'

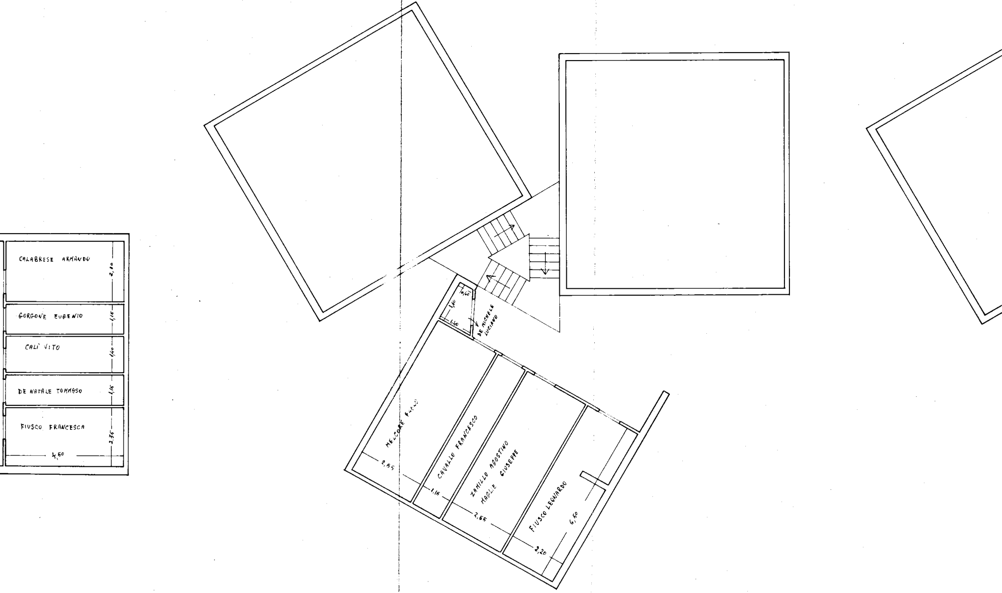
CALABRESE ARMANDO
2,80
GORGONE EUGENIO
1,15
CALI' VITO
1,40
DE NATALE TOMMASO
1,15
FIUSCO FRANCESCA
3,35
4,50
1,60
0,60
1,40
DE MICHELE LUCIANO
MELCORE PAOLO
2,55
CAVALLO FRANCESCO
1,15
ZAMILLO AGOSTINO
MAGLIE GIUSEPPE
2,55
FIUSCO LEONARDO
6,50
2,20

SCALA 'M'

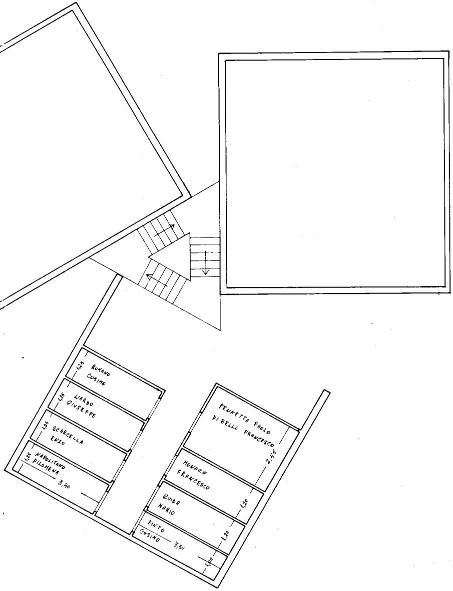
1,25
ROMANO
COSIMO
1,25
LIARDO
GIUSEPPE
1,25
SCARCELLA
ENZO
1,25
NAPOLITANO
FILOMENA
3,50
PENNETTA PAOLO
DI BELLO FRANCESCO
2,55
MONACO
FRANCESCO
1,20
GUIDA
MARIO
1,20
PINTO
COSIMO
3,50
1,00

SCALA 'N'

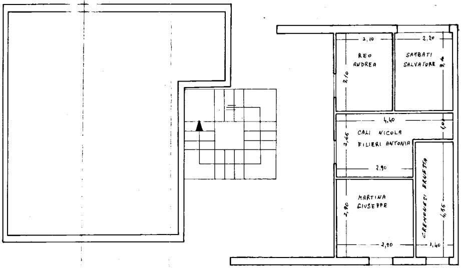
2,10
2,20
REO
ANDREA
SAMBATI
SALVATORE
3,10
3,10
4,40
1,00
CALI NICOLA
FILIERI ANTONIA
2,45
2,90
MARTINA
GIUSEPPE
2,90
2,90
CREMONESI ERNESTA
4,35
1,40

SCALA 'O'

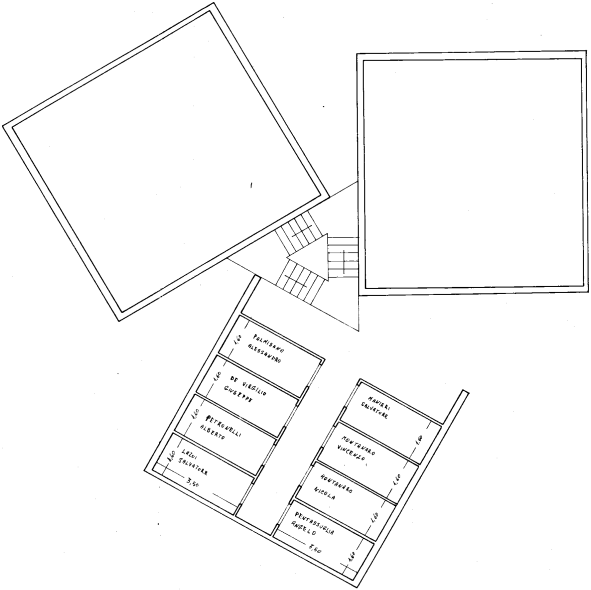
1,60
PALMISANO
ALESSANDRO
1,60
DE VIRGILIO
GIUSEPPE
1,60
PETRONELLI
ALBERTO
1,60
LAZZI
SALVATORE
3,50
MANIERI
SALVATORE
1,60
MONTANARO
VINCENZO
1,60
MONTANARO
NICOLA
1,60
PENTASSUGLIA
ANGELO
3,50
1,60

SCALA 'P'

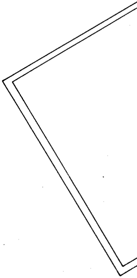

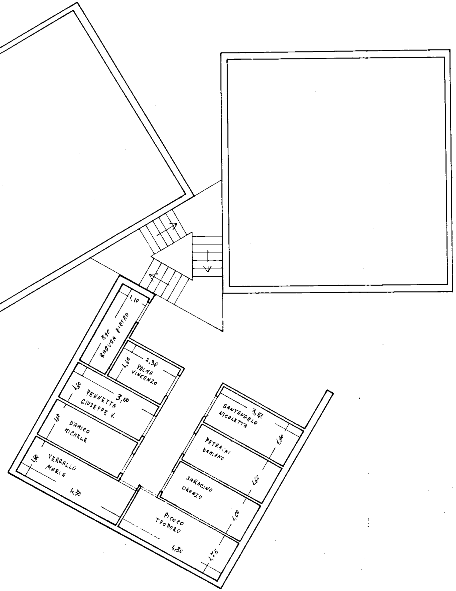
1,10
3,40
RAGUSA PIETRO
2,30
1,60
PALMA VINCENZO
1,60
PENNETTA GIUSEPPE V.
3,60
1,60
D'AMICO MICHELE
1,60
VERGALLO MARIA
4,30
PICOCO TEODORO
4,30
1,75
SANTANGELO NICOLETTA
3,50
1,60
PETRACHI DAMIANO
1,60
SARACINO ORONZO
1,60

SCALA 'Q'

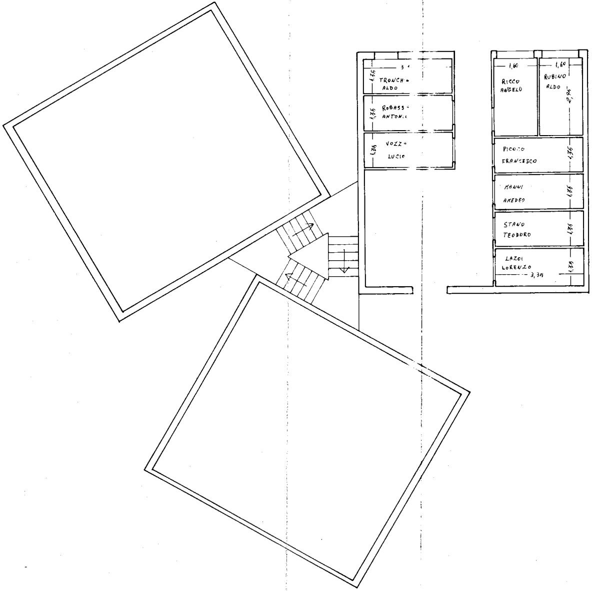
3
1,35
TRONCHI ALDO
1,35
ROBASSI ANTONIO
1,35
VOZZA LUCIO
1,60
RICCO ANGELO
1,60
RUBINO ALDO
2,95
PICOCO FRANCESCO
1,35
MANNI AMEDEO
1,35
STANO TEODORO
1,35
LAZOI LORENZO
3,35
1,35

SCALA 'R'

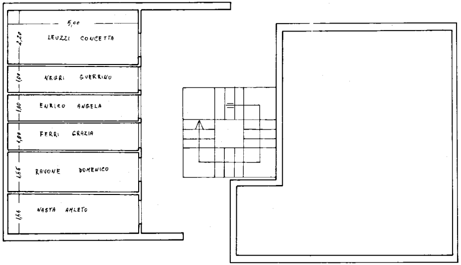
5,00
2,20
LEUZZI CONCETTA
1,00
NEGRI GUERRINO
1,00
ENRICO ANGELA
1,00
FERRI GRAZIA
1,55
RAVONE DOMENICO
1,55
NASTA AMLETO

SCALA 'S'

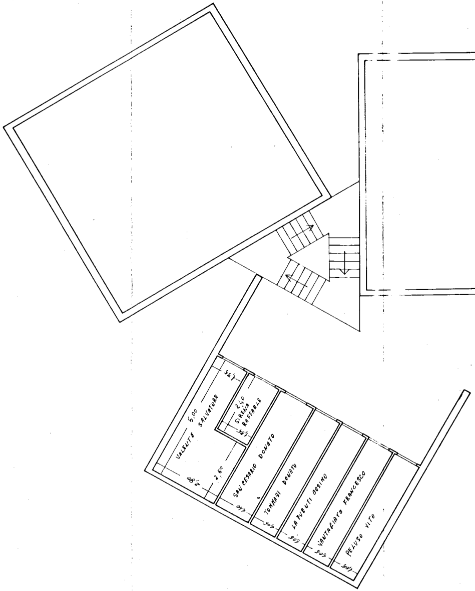
1,35
5,00
VALENTE SALVATORE
2,40
SIRENA RAFFAELE
1,35
2,80
2,50
SANCESARIO DONATO
1,40
TOMMASI DONATO
1,06
LA FUENTI BOSINO
1,06
VANTAGIATO FRANCESCO
1,06
PELUSO VITO
1,05

SCALA 'T'

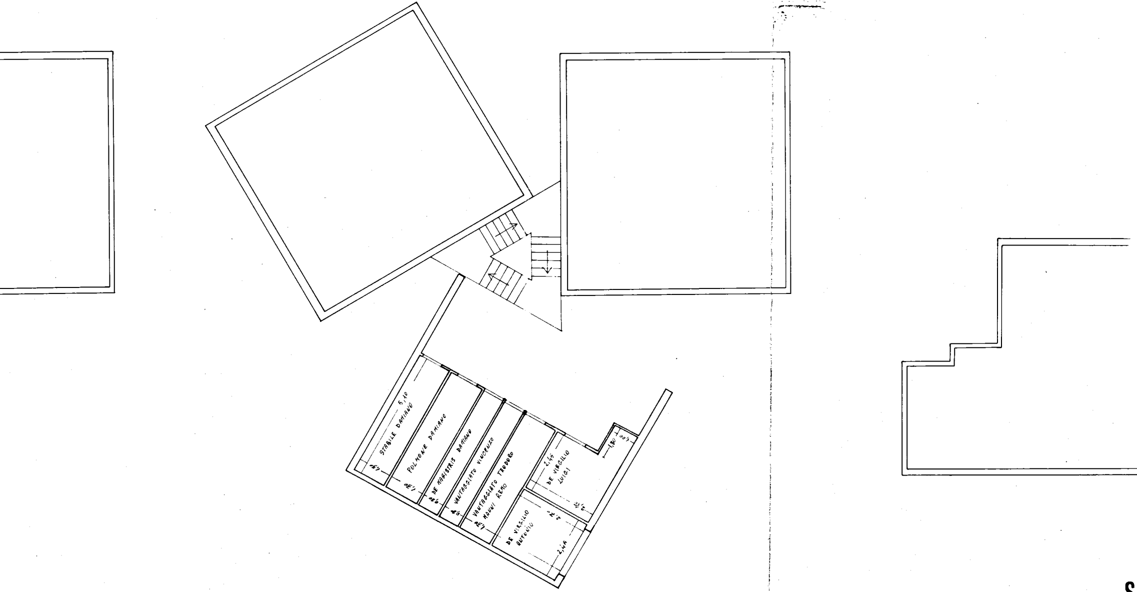
5,10
STABILE DAMIANO
1,30
POLMONE DAMIANO
1,30
DE MAGISTRIS DAMIANO
0,90
VANTAGGIATO VINCENZO
0,90
VANTAGGIATO TEODORO
NANNI REMO
1,30
2,45
DE VIRGILIO
LUIGI
2,22
1,30
4,00
DE VIRGILIO
ANTONIO
2,20
2,44

SCALA 'U'

S

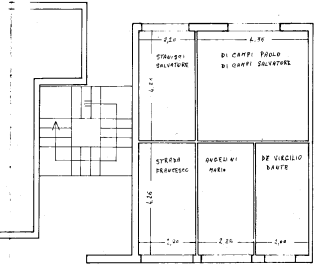
2,20
4,35
STANISCI SALVATORE
DI CAMPI PAOLO
DI CAMPI SALVATORE
4,25
STRADA FRANCESCO
ANGELINI MARIO
DE VIRGILIO DANTE
4,25
2,20
2,25
2,00

CALA 'V'

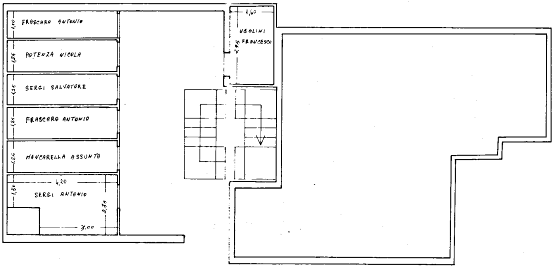
1,10
FRASCARO ANTONIO
1,25
POTENZA NICOLA
1,25
SERGI SALVATORE
1,25
FRASCARO ANTONIO
1,25
MANCARELLA ASSUNTA
4,20
1,30
SERGI ANTONIO
2,35
3,00
1,60
UGOLINI FRANCESCO
2,95

SCALA 'Z'