APPROVATO
DAL CONSIGLIO DI AMMINISTRAZIONE
INTEGRATO GESCAL NELLA SEDUTA
DEL 24 GIU. 1971 CON PROVVEDI-
MENTO N.
Brindisi,
IL PRESIDENTE

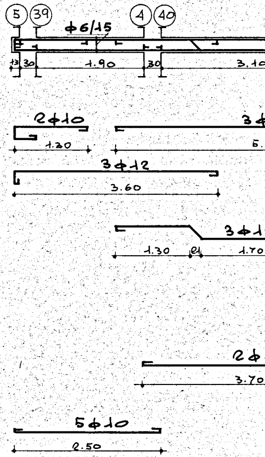
5
39
4
40
φ6/15
13
30
1.90
30
3.10
2φ10
1.20
3φ
5.
3φ12
3.60
3φ1
1.30
21
1.70
2φ
3.70
5φ10
2.50

CALCESTRUZZO CLASSE R. 250
ACCIAIO Aq. 12-50

GESTIONE CASE LAVORATORI **LEGGE 14/2/63 N° 60**	**INTERVENTO N 1211** **3° TRIENNIO**	**I.A.C.P.**			
QUARTIERE "S. ELIA" BRINDISI **Progetto delle strutture**		data 21-5-71	agg	N° 59	
		agg	agg		
EDIFICIO B1 TRAVI PIANO TIPO		rapp 1:50			
Dott Arch **E. NESPEGA**	**Edilizia**				
Dott Ing **A. CORRADO**	**Edilizia**				
Dott Ing **F. CARADORINI**	**Prog.e Costi**				
Dott Ing **M. BOLOGNESE**	**Strutt.e Calc.**	▨			
Dott Ing **N. VIVARELLI**	**Imp.Tecnici**				

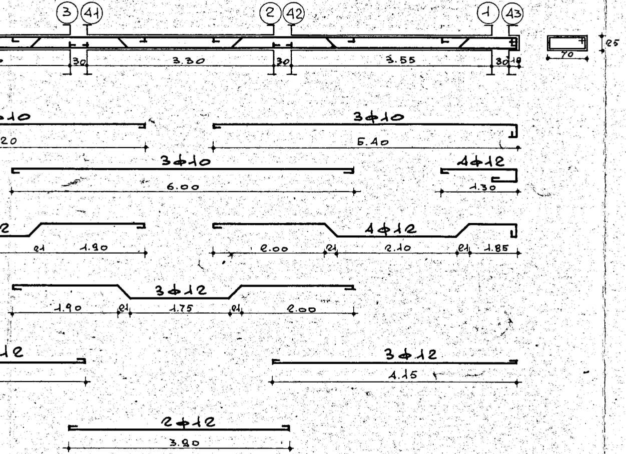
3
41
2
42
1
43
30
3.30
30
3.55
30
10
25
70
3φ10
5.40
20
3φ10
6.00
4φ12
1.30
21
1.90
4φ12
2.00
21
2.10
21
1.85
3φ12
1.90
21
1.75
21
2.00
3φ12
4.15
2φ12
3.90

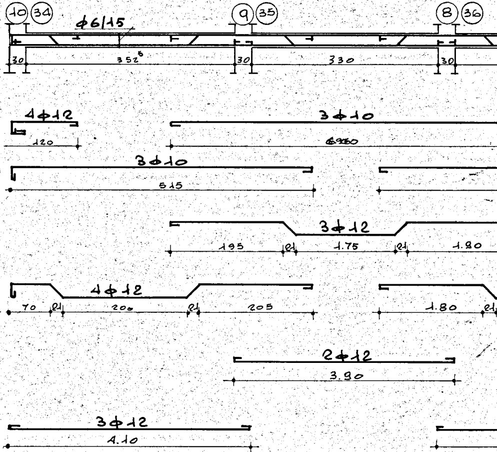
10
34
9
35
8
36
φ6/15
30
352⁵
30
330
30
4φ12
120
3φ10
650
3φ10
515
3φ12
195
21
1.75
21
1.80
4φ12
70
21
200
21
205
1.80
21
2φ12
3.90
3φ12
4.10

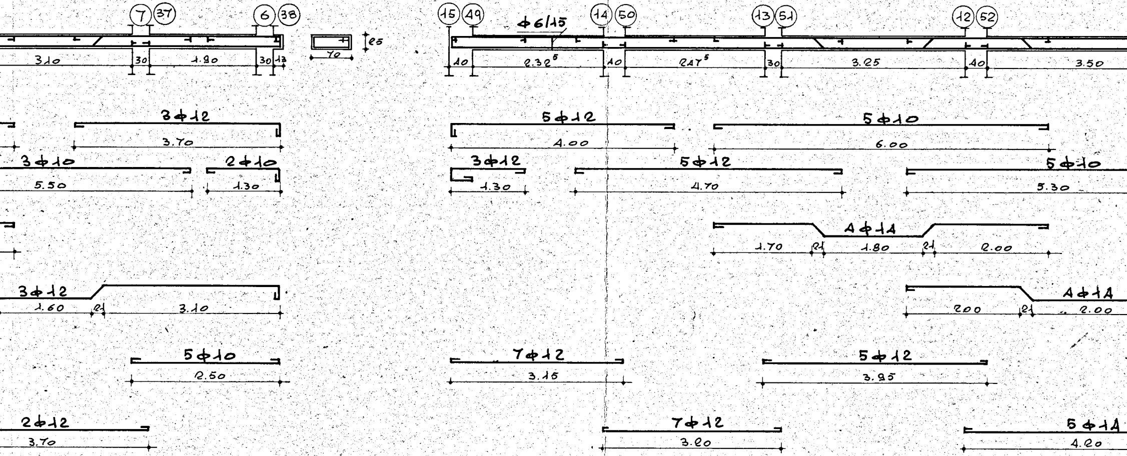

7
37
6
38
3.10
30
1.90
30
13
70
25
15
49
14
50
13
51
12
52
φ6/15
40
2.32⁵
40
2.47⁵
30
3.25
40
3.50
3φ12
3.70
3φ10
5.50
2φ10
1.30
3φ12
1.60
21
3.10
5φ10
2.50
2φ12
3.70
5φ12
4.00
5φ10
6.00
3φ12
1.30
5φ12
4.70
5φ10
5.30
4φ14
1.70
21
1.80
21
2.00
4φ14
200
21
2.00
7φ12
3.15
5φ12
3.95
7φ12
3.20
5φ14
4.20

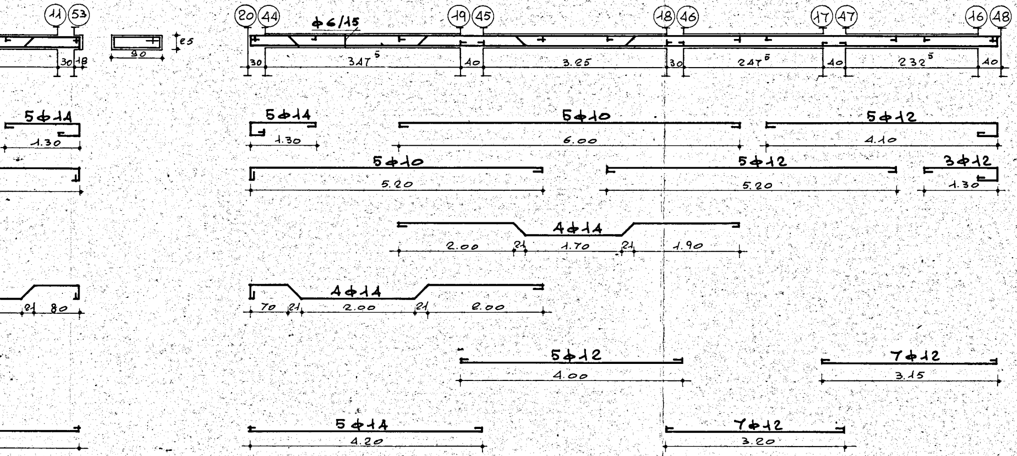
⑪ (53)
30
18
90
25
⑳ ㊹
ϕ6/15
⑲ ㊺
⑱ ㊻
⑰ ㊼
⑯ ㊽
30
347⁵
40
3.25
30
247⁵
40
232⁵
40
5ϕ14
1.30
5ϕ14
1.30
5ϕ10
6.00
5ϕ12
4.10
5ϕ10
5.20
5ϕ12
5.20
3ϕ12
1.30
4ϕ14
2.00
21
1.70
21
1.90
21
80
4ϕ14
70
21
2.00
21
2.00
5ϕ12
4.00
7ϕ12
3.15
5ϕ14
4.20
7ϕ12
3.20

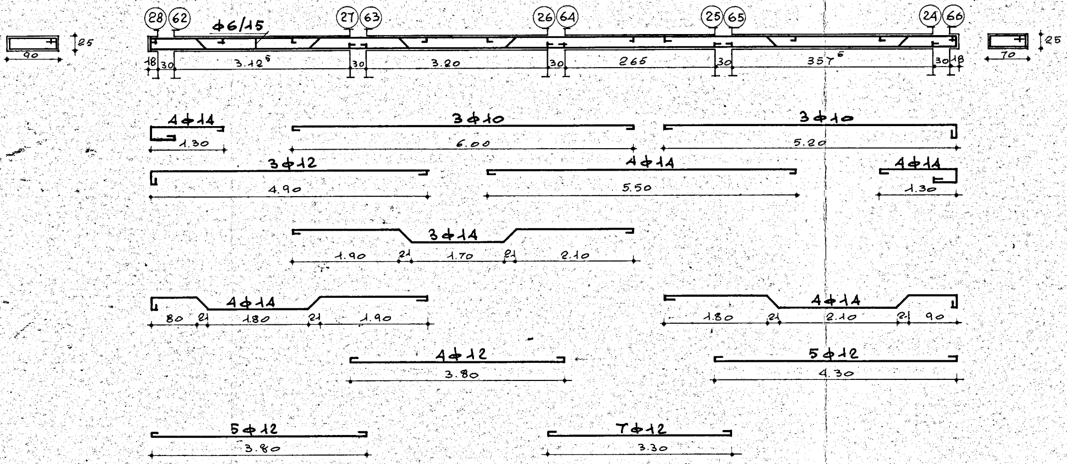
28
62
ϕ6/15
27
63
26
64
25
65
24
66
90
25
18
30
3.12⁵
30
3.20
30
265
30
357⁵
30
18
70
25
4ϕ14
1.30
3ϕ10
6.00
3ϕ10
5.20
3ϕ12
4.90
4ϕ14
5.50
4ϕ14
1.30
3ϕ14
1.90
21
1.70
21
2.10
4ϕ14
80
21
1.80
21
1.90
4ϕ14
1.80
21
2.10
21
90
4ϕ12
3.80
5ϕ12
4.30
5ϕ12
3.80
7ϕ12
3.30

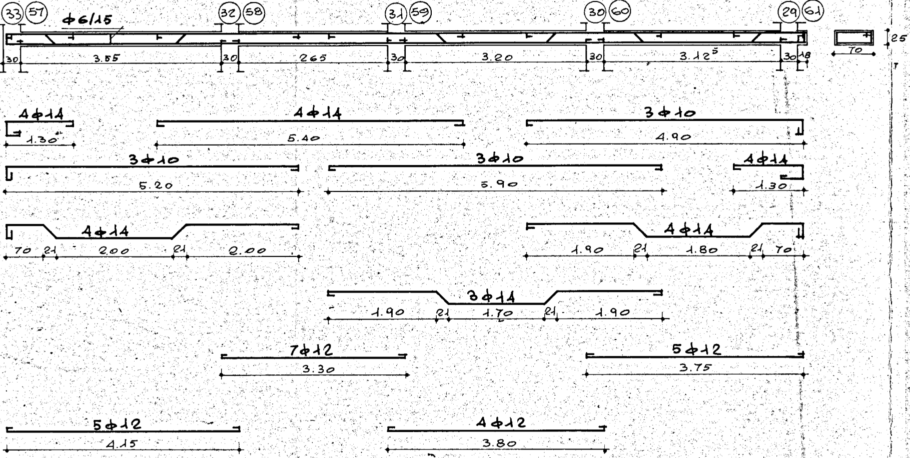
33
57
φ6/15
32
58
31
59
30
60
29
61
30
3.55
30
265
30
3.20
30
3.12⁵
30
18
25
70
4φ14
1.30
4φ14
5.40
3φ10
4.90
3φ10
5.20
3φ10
5.90
4φ14
1.30
4φ14
70
21
2.00
21
2.00
4φ14
1.90
21
1.80
21
70
3φ14
1.90
21
1.70
21
1.90
7φ12
3.30
5φ12
3.75
5φ12
4.15
4φ12
3.80

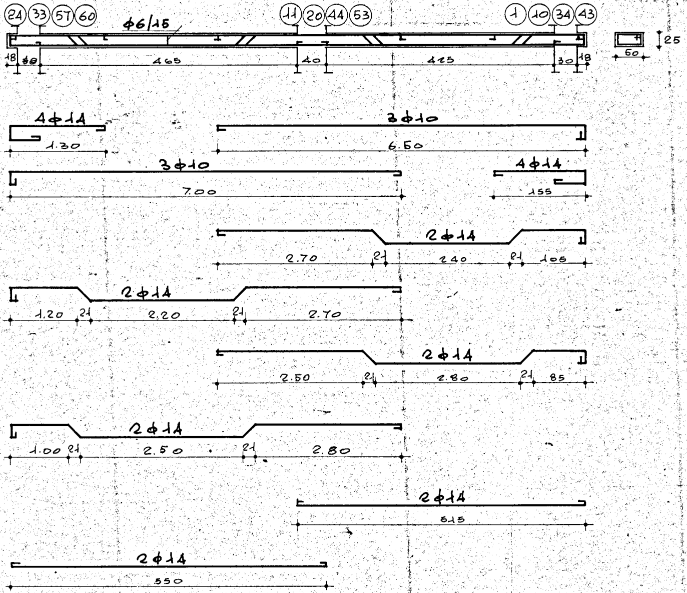
24
33
57
60
φ6/15
11
20
44
53
1
10
34
43
25
50
18
30
465
40
425
30
18
4φ14
1.30
3φ10
6.50
3φ10
7.00
4φ14
155
2φ14
2.70
21
240
21
105
2φ14
1.20
21
2.20
21
2.70
2φ14
2.50
21
2.80
21
85
2φ14
1.00
21
2.50
21
2.80
2φ14
515
2φ14
550

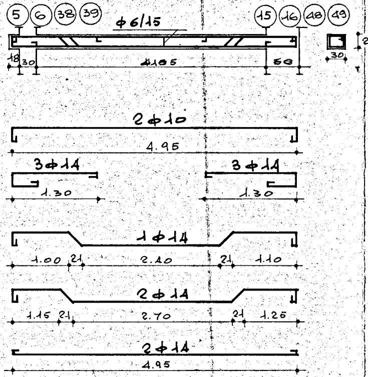
5
6
38
39
φ6/15
15
16
48
49
2
30
18
30
405
60
2φ10
4.95
3φ14
1.30
3φ14
1.30
1φ14
1.00
21
2.10
21
1.10
2φ14
1.15
21
2.70
21
1.25
2φ14
4.95

25

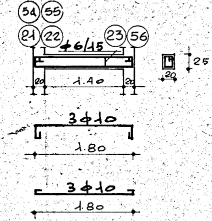

(51)
(55)
(21)
(22)
(23)
(56)
φ6/15
25
20
20
1.40
20
3φ10
1.80
3φ10
1.80

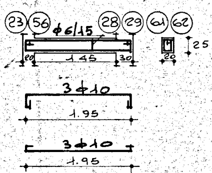

(23)
(56)
φ6/15
(28)
(29)
(61)
(62)
25
20
1.45
30
20
3φ10
1.95
3φ10
1.95