COMUNE DI CEGLIE MESSAPICO

La Commissione Edilizia Comunale in data 9/1/1968
approva

I COMPONENTI

IL SINDACO

GESTIONE CASE PER LAVORATORI
LEGGE 14-2-1963 N° 60

FINANZIAMENTO: SETTORE N° 1

STAZIONE APPALTANTE
I.A.C.P. BRINDISI

COSTRUZIONE CASE PER LAVORATORI IN CEGLIE MESS.

PROGRAMMA DI INTERVENTO N° 745

NOVEMBRE 1967

"FABBRICATO B"

PIANTE PROSPETTI SEZIONI
SCALA 1:100

PROGETTISTA:
DOTT. ING. ANTONIO E. CORRADO

DIREZIONE LAVORI:
DIREZIONE TECNICA I.A.C.P. BRINDISI

FOGLIO 70 PART. 47
SCALA 1:1000

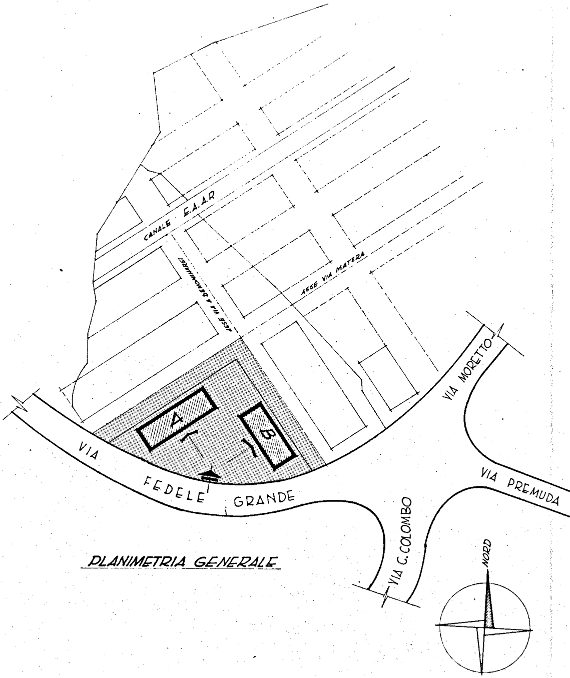
CANALE E.A.A.R
ASSE VIA A DENOMINARSI
ASSE VIA MATERA
A
B
VIA FEDELE GRANDE
VIA MORETTO
VIA PREMUDA
VIA C. COLOMBO
NORD

PLANIMETRIA GENERALE

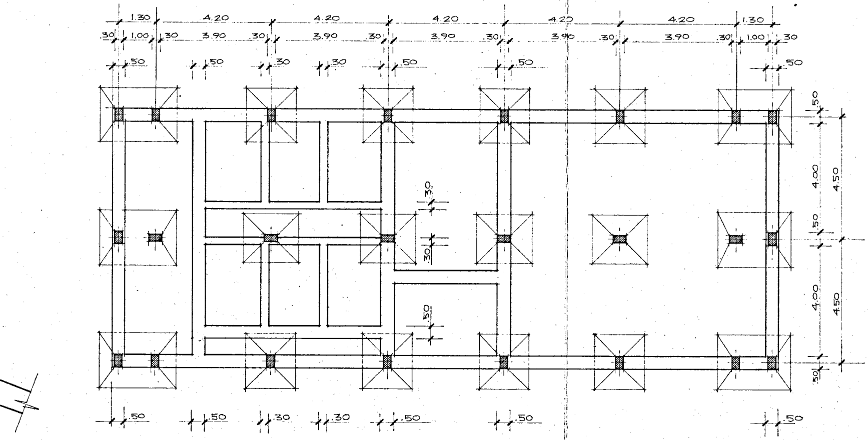
1.30
4.20
4.20
4.20
4.20
4.20
1.30
.30
1.00
.30
3.90
.30
3.90
.30
3.90
.30
3.90
.30
3.90
.30
1.00
.30
.50
.50
.30
.30
.50
.50
.50
.50
4.00
4.50
.50
4.00
4.50
.50
.30
.30
.50
.50
.50
.30
.30
.50
.50
.50

PIANTA FONDAZIONI

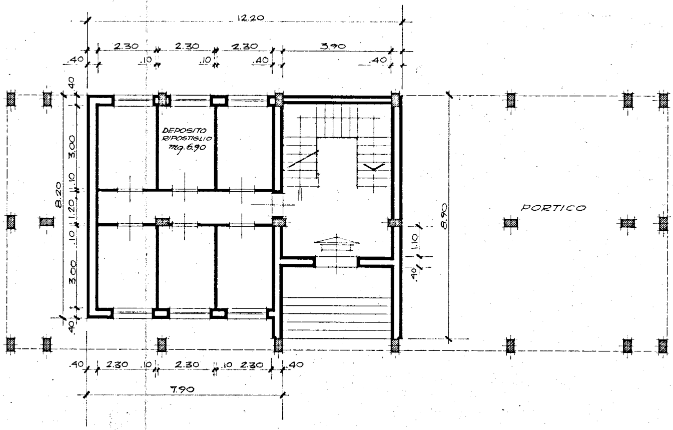
12.20
2.30
2.30
2.30
3.90
.40
.10
.10
.40
.40
DEPOSITO
RIPOSTIGLIO
mq.6.90
PORTICO
8.20
.40
3.00
.10
1.20
.10
3.00
.40
8.90
1.10
.40
.40
2.30
.10
2.30
.10
2.30
.40
7.90

PIANTA PIANO TERRA

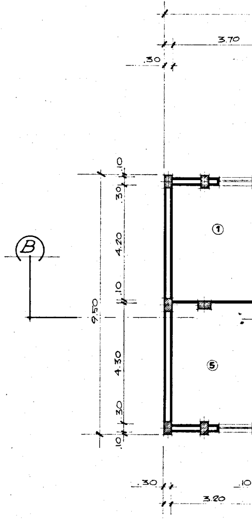
3.70
.30
B
9.50
.10
.30
4.20
.10
4.30
.30
.10
①
⑤
.30
3.20
.10

PIANTA

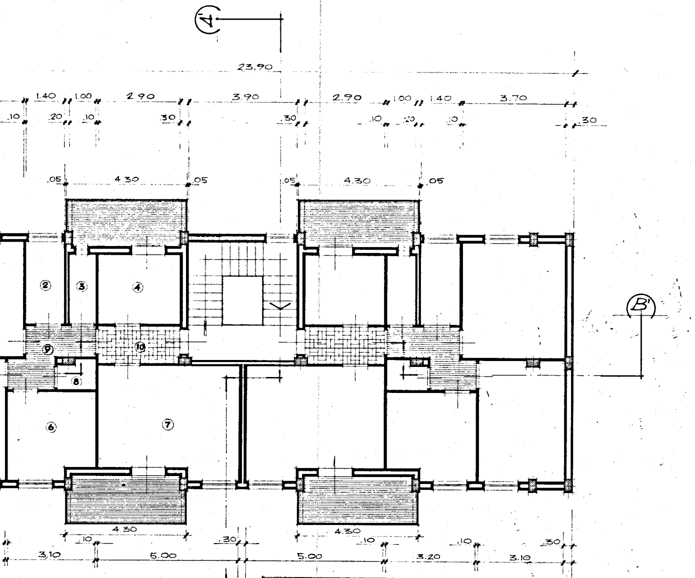
A
23.90
1.40
1.00
2.90
3.90
2.90
1.00
1.40
3.70
.10
.20
.10
.30
.30
.10
.20
.10
.30
.05
4.30
.05
.05
4.30
.05
②
③
④
⑨
⑩
⑧
⑥
⑦
B'
4.30
4.30
.10
.30
.10
.10
.30
3.10
5.00
5.00
3.20
3.10

PIANO TIPO

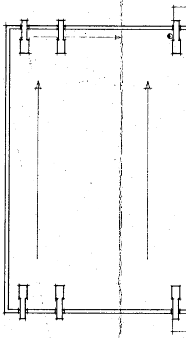

RIF.	DESTINAZIONE	DIMENSIONI	SUPERF. mq.
①	LETTO	(3.70×4.20)-(0.30×0.10) =	15,51
②	BAGNO	(1.40×3.00) =	4.20
③	SERVIZIO	(1.00×2.50) =	2.50
④	CUCINA	(2.90×2.50) =	7.25
⑤	LETTO	(4.40×3.20)-(0.50×0.20)-(0.30×0.10) =	13.95
⑥	AMBIENTE PLURIUSO	(2.70×3.10)+(1.90×0.50) =	9.32
⑦	SOGGIORNO	(3.70×5.00)+(1.80×0.50) =	19.40
⑧	RIPOSTIGLIO	(0.90×1.40)+(0.80×0.20) =	1.42
⑨	DISIMPEGNO	(2.60×1.10)+(1.60×1.10)+(1.10×0.10) =	4.73
⑩	INGRESSO	(1.30×2.90)-(0.20×0.10) =	3.75

ALLOGGIO TIPO "B" SUPERFICIE UTILE........................mq. 82.03

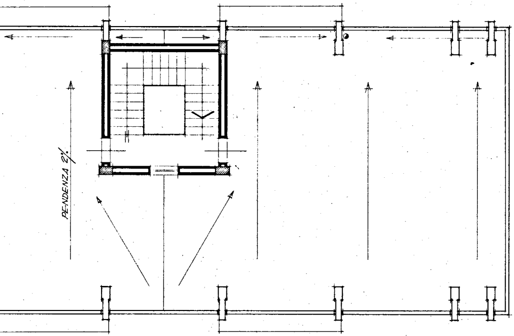

PIANTA COPERTURA

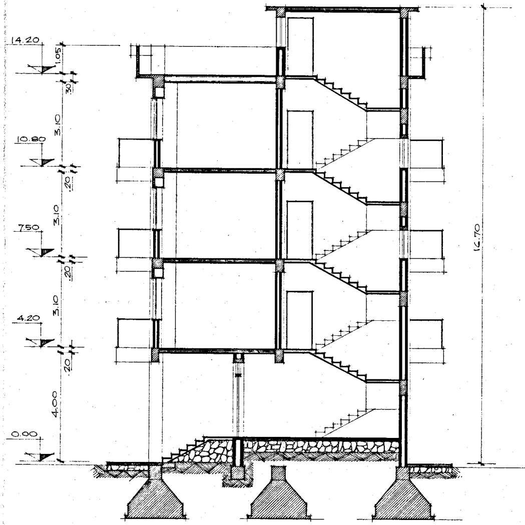
14.20
1.05
30
3.10
10.80
20
3.10
7.50
20
3.10
4.20
20
4.00
0.00
16.70

SEZIONE A-A'

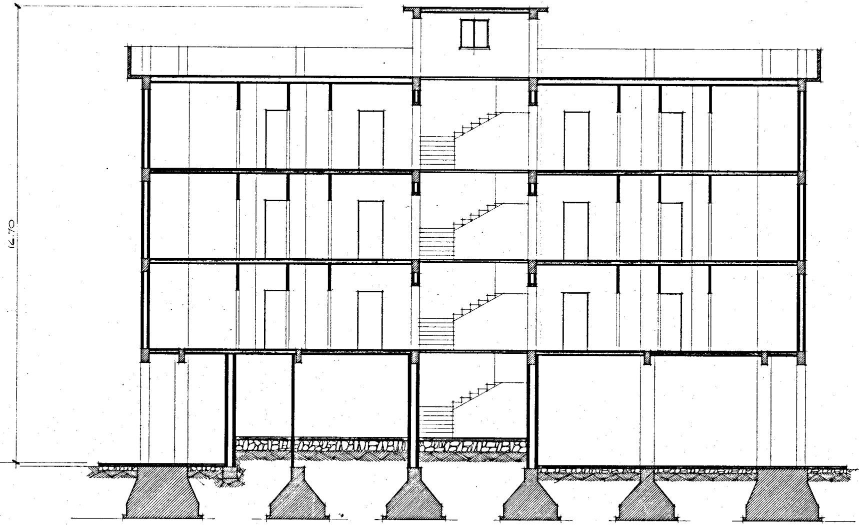

SEZIONE B-B'

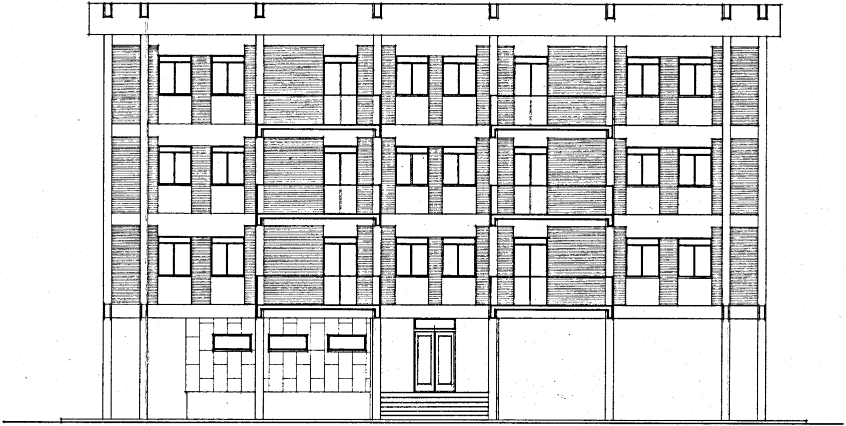

PROSPETTO PRINCIPALE

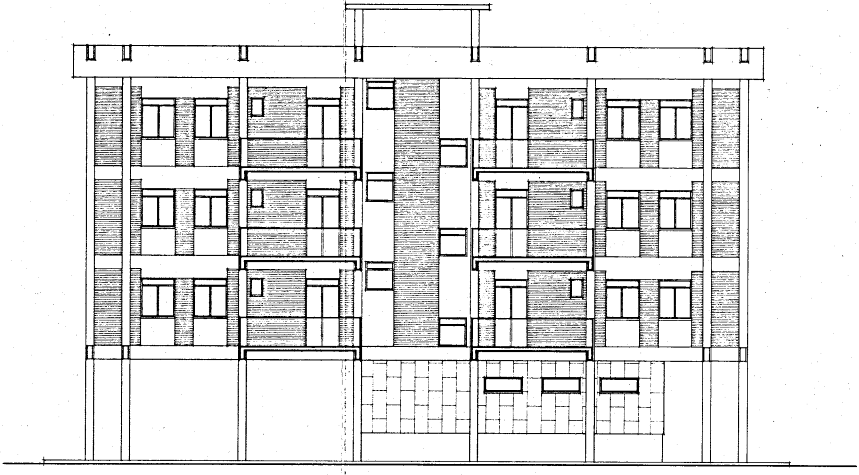

RETROPROSPETTO