-FERRO : FE 344 K
-CLS : Kg. 300 tipo 325

istituto autonomo case popolari

— brindisi —

legge 5·8·1978 n. 457 IV° biennio 1984/85
programma intervento n. 001·117·1
codice 4·16·74 001·01

tav. **4**-B

progetto per la costruzione di alloggi
popolari in BRINDISI (RIONE BOZZANO)
LOTTO -F- (SCALE O-P-Q)
- SCALA "P" -

ufficio
progettazione
i. a. c. p.
brindisi

alloggi n. 28 da mq. 95

scala 1:50

PIANTA FONDAZIONI -ARMATURA-

EDIL SAR-TOM s.r.l.
L'Amministratore Unico

Dott. Ing. GIOVANNI VALENTI

VISTO
IL DIRETTORE DEI LAVORI
(dott. ing. Antonio Longo)

REGIONE PUGLIA
UFFICIO DEL GENIO CIVILE DI BRINDISI
Si attesta che copia del presente atto risulta depositato presso questo Ufficio ai sensi della legge n. 1086 del 5-11-1971.
BRI GEN. 1988
IL FUNZIONARIO ADDETTO
IL COORDINATORE DELL'UFFICIO
(Ing. Francesco SANTOSTASI)

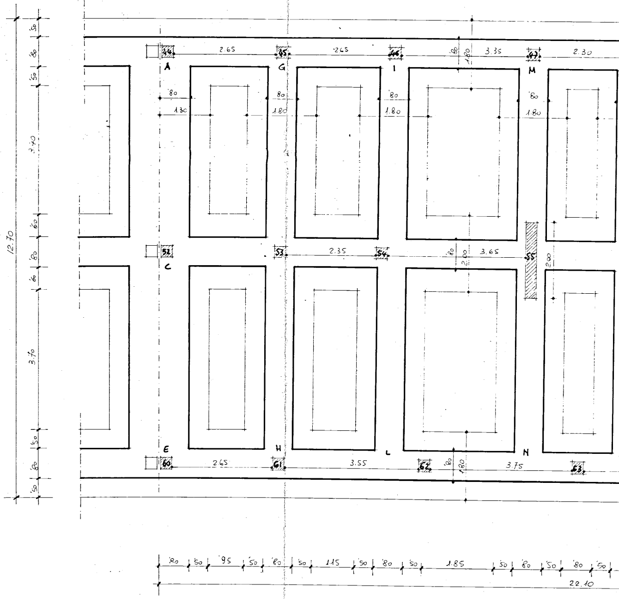

12.70
50
80
50
3.70
60
80
60
3.70
50
80
50
44
2.65
45
2.65
46
80
1.80
3.35
47
2.30
A
G
I
M
80
1.30
80
1.80
80
1.80
80
1.80
52
53
2.35
54
80
2.00
3.65
55
2.00
C
E
H
L
N
60
2.65
61
3.55
62
80
1.80
3.75
63
80
50
95
50
80
50
1.15
50
80
50
1.85
50
80
50
80
50
22.10

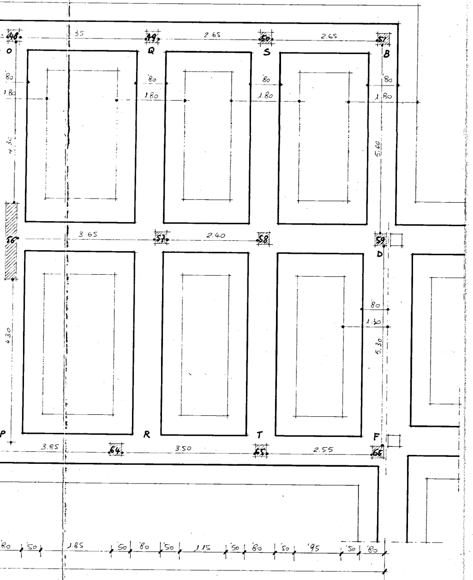
48
49
50
51
O
Q
S
B
35
2.65
2.65
80
1.80
5.60
56
57
58
59
D
3.65
2.40
80
1.30
5.30
4.30
P
R
T
F
64
65
66
3.85
3.50
2.55
80
50
1.85
50
80
50
1.15
50
80
50
95
50
80

SEZ. A - B

dal pilastro n: 44

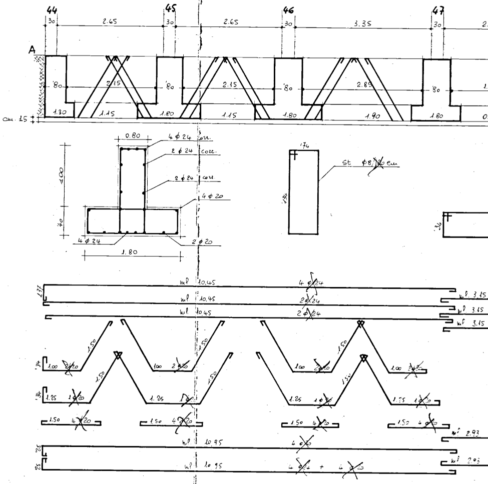
44
45
46
47
30
2.65
2.65
3.35
A
80
2.15
2.15
2.85
1.30
1.15
1.80
1.15
1.80
1.90
1.80
cm. 15
0.80
4 ϕ 24 cm.
2 ϕ 24 corr.
2 ϕ 24 corr.
4 ϕ 20
100
40
4 ϕ 24
2 ϕ 20
1.80
.74
St ϕ8/20 cm
ml 10.45
4 ϕ 24
ml 10.45
2 ϕ 24
ml 10.45
2 ϕ 24
ml 3.15
1.00
2 ϕ 20
1.50
1.25
1 ϕ 20
4 ϕ 20
ml 10.95
4 ϕ 20
4 ϕ 24 + 4 ϕ 20
ml 2.93

al n: 51

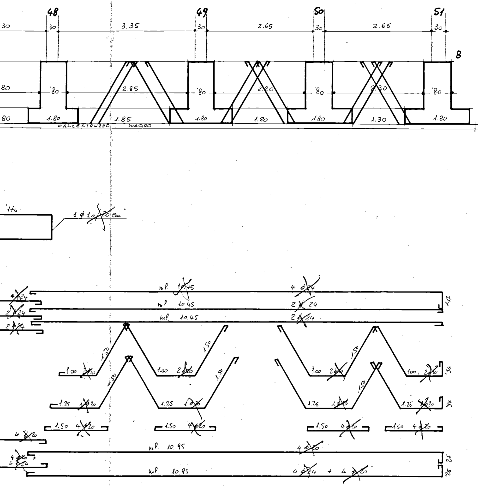
48
49
50
51
30
3.35
2.65
2.65
B
80
2.85
2.20
2.30
1.80
1.85
1.30
CALCESTRUZZO MAGRO
'74
1 φ 10/20 cm
ml 10.45
4 φ 24
2 φ 24
2 φ 24
1.37
1.50
1.00 2 φ 20
1.25 1 φ 20
1.50 4 φ 20
ml 10.95
4 φ 20
4 φ 24 + 4 φ 20
'34
'25

SEZ. C - D   dal pilastro n: 52 al n: 59

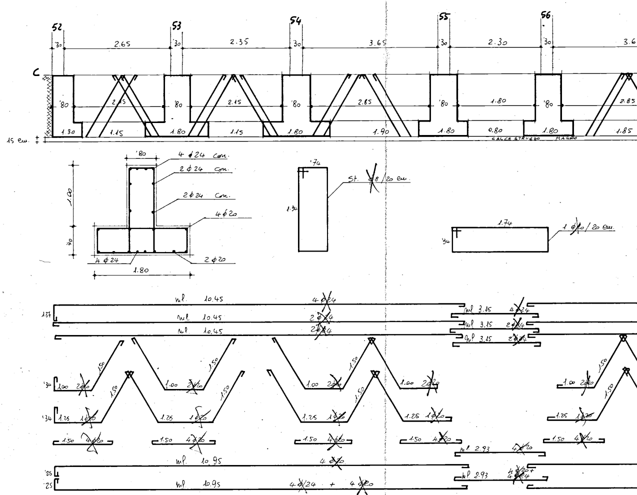
C
52
53
54
55
56
'30
2.65
2.35
3.65
2.30
3.6
'80
2.15
2.15
2.85
2.85
1.30
1.15
1.80
1.15
1.80
1.90
1.80
0.80
1.80
1.85
15 cm
CALCESTRUZZO MAGRO
'80
4 φ 24 con.
2 φ 24 con.
2 φ 24 con.
4 φ 20
4 φ 24
2 φ 20
1.00
40
1.80
'74
St. φ 8/20 cm
1.34
1.74
'34
1 φ 10/20 cm
ml 10.45
ml 10.45
ml 10.45
4 φ 24
2 φ 24
2 φ 24
1.37
ml 3.15
ml 3.15
ml 3.15
1.50
1.00 2 φ 20
1.25 1 φ 20
1.50 4 φ 20
ml 2.93
ml 2.93
4 φ 20
4 φ 20 + 4 φ 24
ml 10.95
ml 10.95
4 φ 24 + 4 φ 20
'25

Sez. E · F   · dal pilastro n° 60 al n° 66

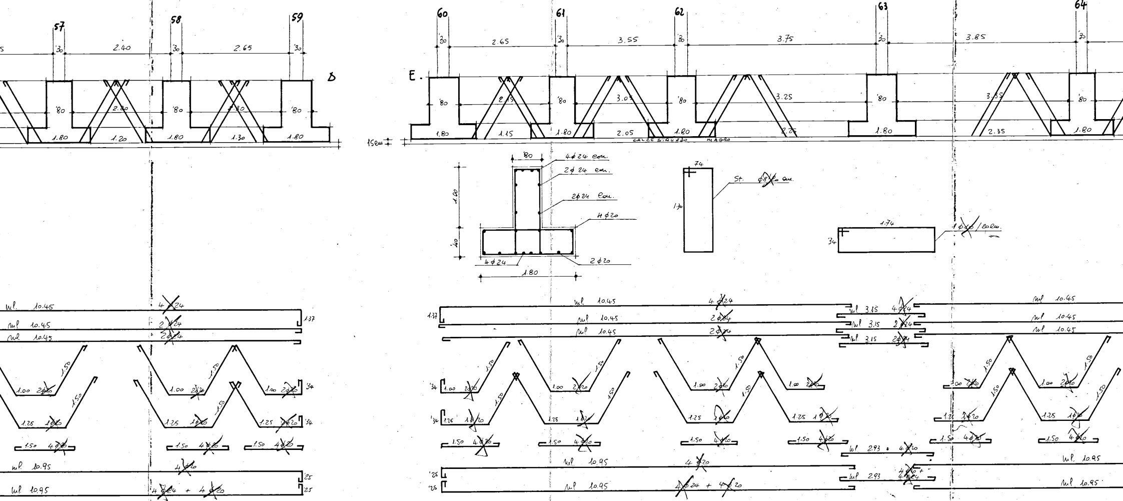
57
58
59
60
61
62
63
64
'30
2.40
2.65
3.55
3.75
3.85
E.
D
'80
2.80
2.30
2.75
3.05
3.25
3.55
1.80
1.20
1.30
1.15
2.05
2.35
15cm
calcestruzzo magro
80
4φ24 cont.
2φ24 cont.
2φ24 cont.
4φ20
2φ20
4φ24
1.00
40
1.80
74
1.34
St. φ8/20 cm.
1.74
34
1φ8/20cm.
ml 10.45
4φ24
2φ24
1.37
1.50
1.00 2φ20
1.25 1φ20
1.50 4φ20
ml 3.15
ml 2.93 + 4φ20
ml 10.95
4φ24 + 4φ20
'25
'34

Sez. A - E - pilastri n: 44 - 52 - 60
. G - H - . . 45 - 53 - 61
. I - L - . . 46 - 54 - 62
. M - N - . . 47 - 55 - 63
. O - P - . . 48 - 56 - 63
. Q - R - . . 49 - 57 - 64
. S - T - . . 50 - 58 - 65
. B - F - . . 51 - 59 - 66

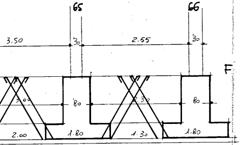
65
66
3.50
'30
2.55
'30
F
3.00
'80
2.30
80
2.00
1.80
1.30
1.80

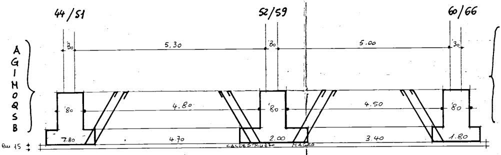
44/51
52/59
60/66
A
G
I
M
O
Q
S
B
E
H
L
N
P
R
T
F
'30
5.30
'80
5.00
'30
'80
4.80
'80
4.50
'80
1.80
4.70
2.00
3.40
1.80
cm 15
CALCESTRUZZO MAGRO

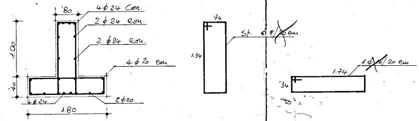
'80
4 ϕ 24 Corr.
2 ϕ 24 corr.
2 ϕ 24 corr.
4 ϕ 20 corr
1.00
'40
4 ϕ 24
1.80
6 ϕ 20
74
1.34
St. ϕ 8/20 cm
1.74
1 ϕ 16/20 cm
'34

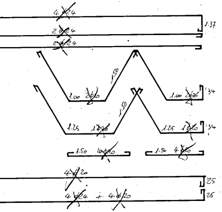
4 ϕ 24
2 ϕ 24
2 ϕ 24
1.37
1.50
1.00 2ϕ20
1.00 2ϕ20
'34
1.50
1.25 1ϕ20
1.25 1ϕ20
'34
1.50 4ϕ20
1.50 4ϕ20
4 ϕ 20
'25
4 ϕ 24 + 4 ϕ 20
'25

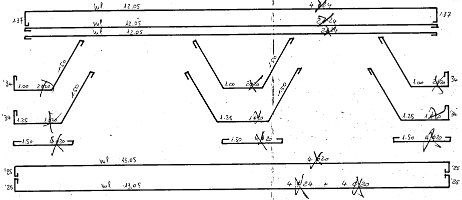
ml. 12.05
4 ϕ 24
1.37
1.37
ml 12.05
2 ϕ 24
ml 12.05
2 ϕ 24
1.50
'34
1.00 2ϕ20
1.50
'34
1.25 1ϕ20
1.00 2ϕ20
1.50
1.50
1.25 1ϕ20
1.00 2ϕ20
'34
1.25 1ϕ20
'34
1.50 4ϕ20
1.50 4ϕ20
1.50 4ϕ20
ml. 13.05
4 ϕ 20
'25
'25
ml 13.05
4 ϕ 24 + 4 ϕ 20
'25
'25