I . S . E . S . —— servizio progettazione

INTERVENTO N° 1522 -
B R I N D I S I

LEGGE 1460

FABBRICATO A
PROSPETTI EST, OVEST,
NORD.
SEZIONE A-A
RAPP. 1:100

intervento n
1522

PROGETTISTI: Capogruppo Arch. N. ENA; Arch. C.VETRIANI;
Arch. G.AMENDOLA; Ing. V.U.ROCCATELLI.
SUPERVISORE: Prof. Arch. GIUSEPPE VACCARO.

sostituito da:
sostituisce il:

foglio n.
5

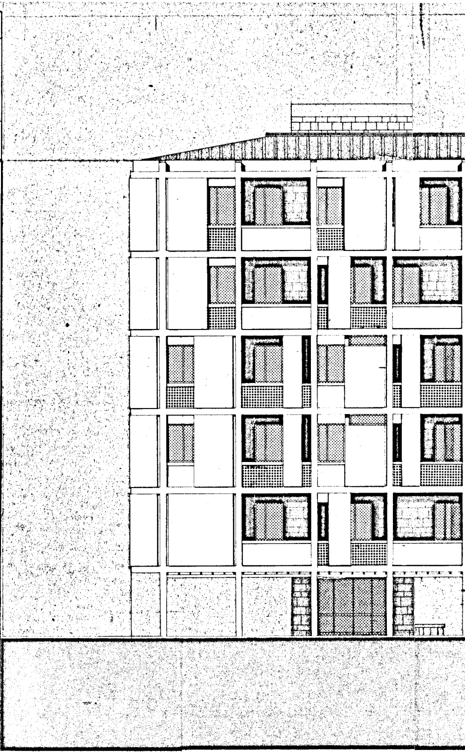

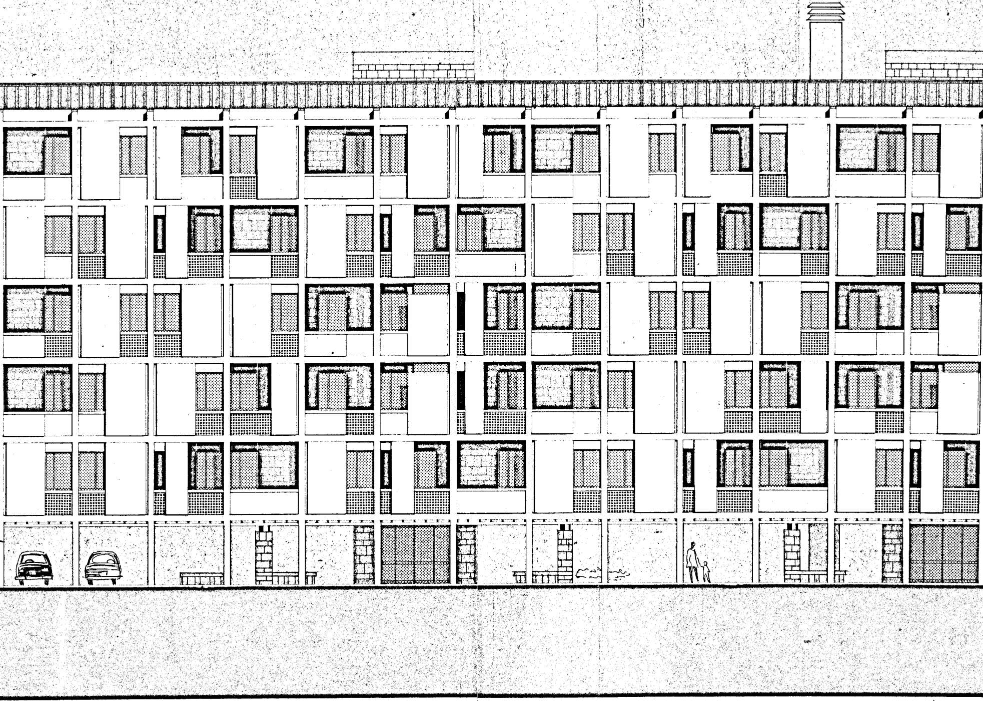

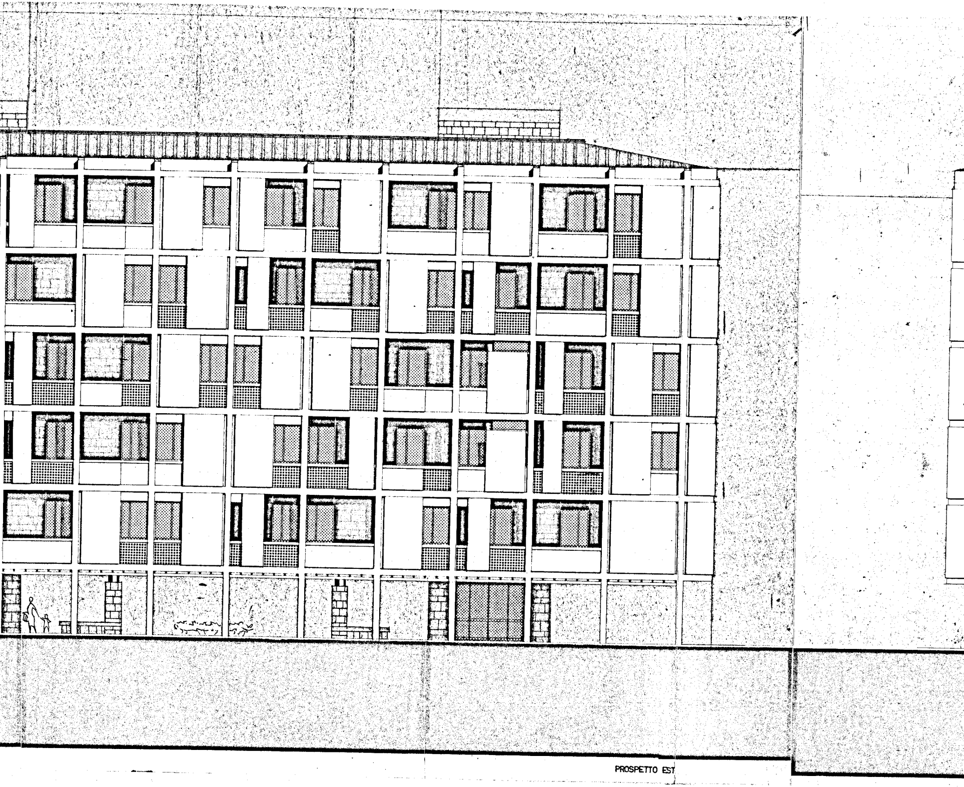

PROSPETTO EST

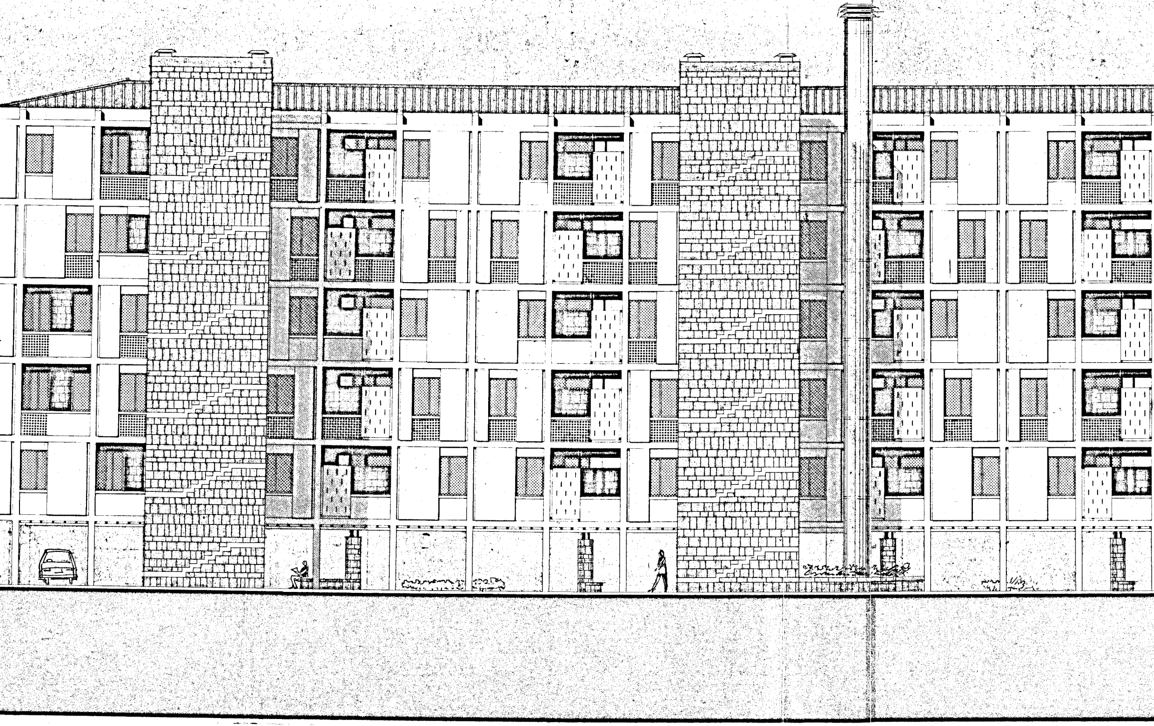

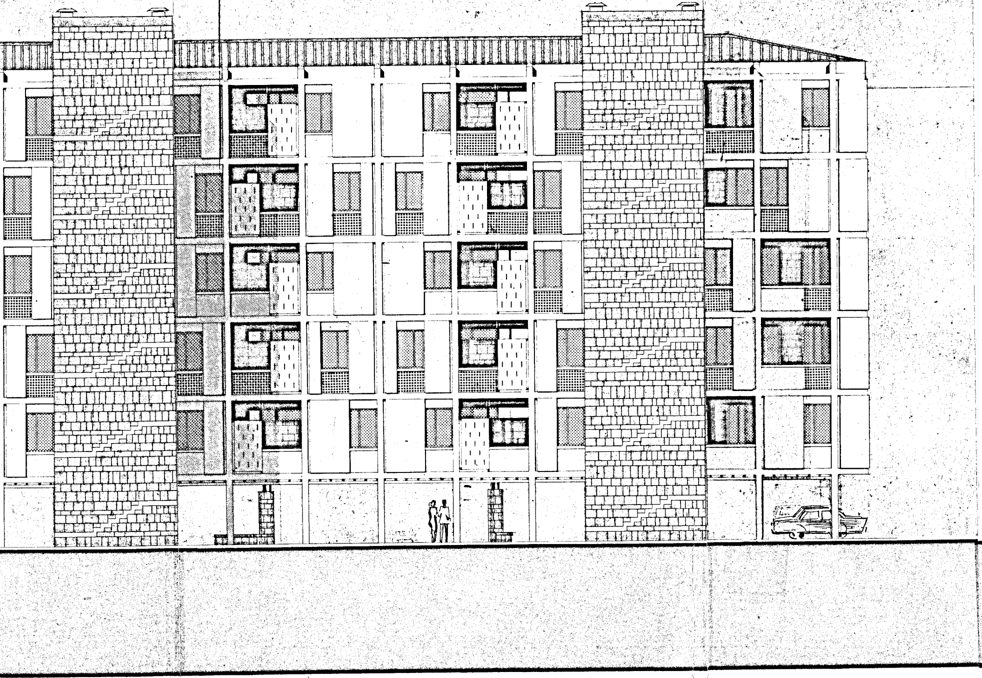

PROSPETTO OVEST .

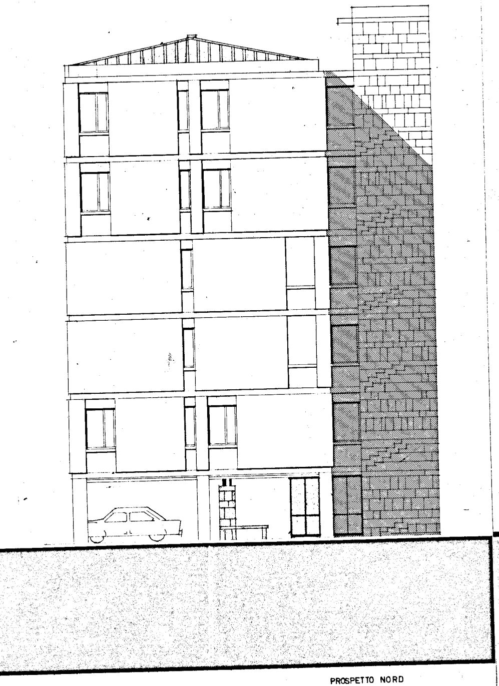

PROSPETTO NORD

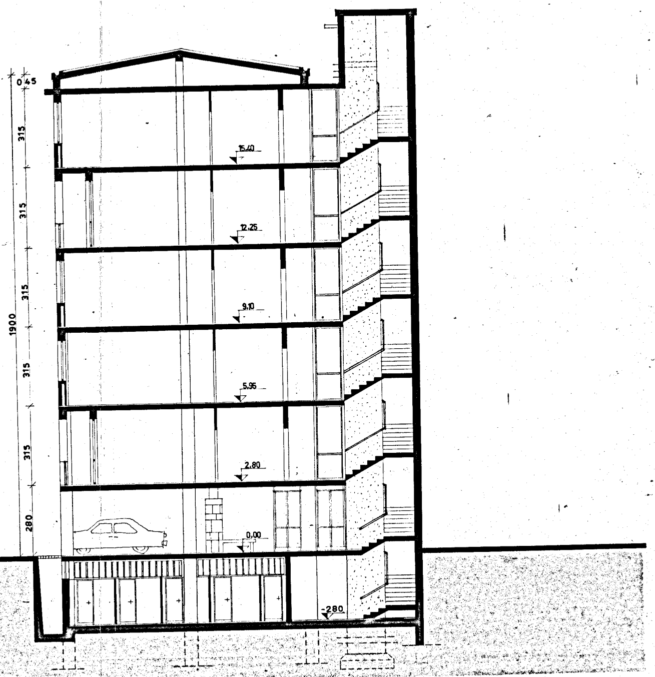
0,45
315
315
315
315
315
1900
280
15.40
12.25
9.10
5.95
2.80
0.00
-280

SEZIONE A-A