ISTITUTO AUTONOMO CASE POPOLARI PER LA PROVINCIA DI BRINDISI

PROGETTO DI CASE POPOLARI IN BRINDISI

PIANTE — SCALA 1:100

LEGGE 9-8-1954 n. 640

SCALA 1:2000 — PLANIMETRIA GENERALE

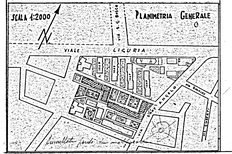

PIANTA FONDAZIONI

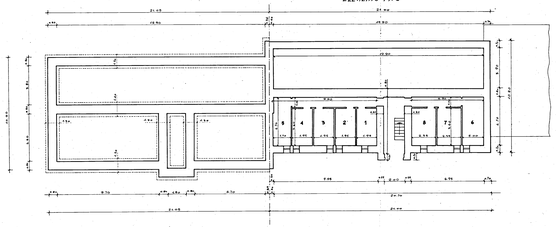

PIANTA SCANTINATO

ELEMENTO TIPO

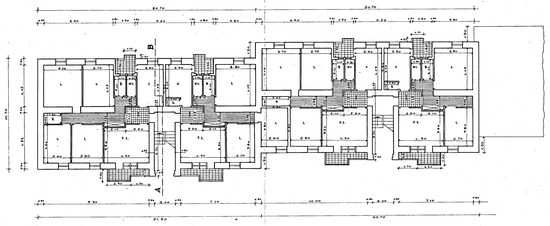

PIANTA PIANO RIALZATO

ELEMENTO TIPO

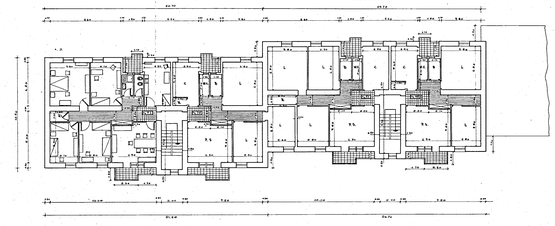

PIANTA PRIMO E SECONDO PIANO

ELEMENTO TIPO

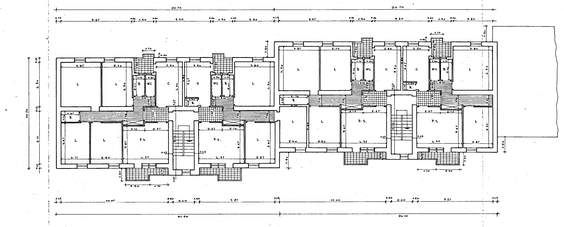

PIANTA TERZO PIANO
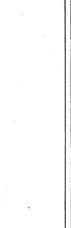
ELEMENTO TIPO