ISTITUTO AUTONOMO CASE POPOLARI
PER LA PROVINCIA DI BRINDISI

PROGETTO DI CASE POPOLARI IN OSTUNI

PIANTE SCALA 1:100

PLANIMETRIA GENERALE

SCALA 1:1000

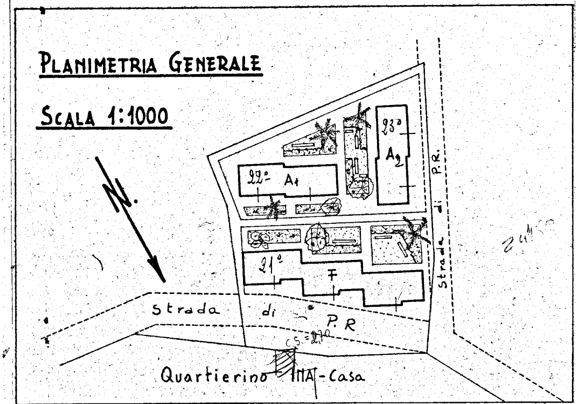
N.
22° A1
23° A2
21° F
Strada di P.R.
Strada di P.R
C.S.=270
Quartierino INA-Casa
24°

2,14
1,45
0,69

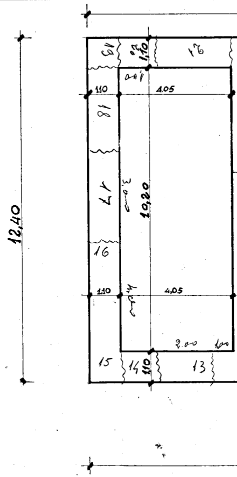
12,40
19
20
1,10
21
1,10
4,05
18
17
3,00
10,20
16
1,10
4,05
2,00
1,00
15
14
1,10
13

19,60

4,15
560
785
200
19,60

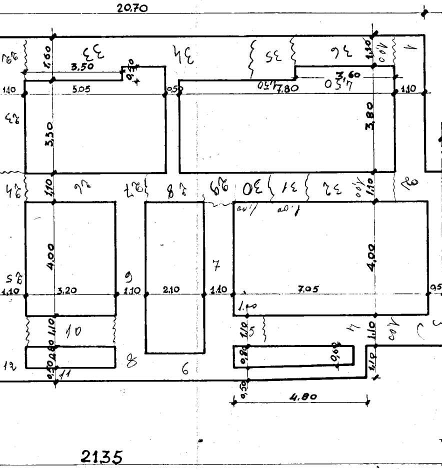
20,70
1,60
3,50
0,30
1,10
5,05
0,50
7,80
3,60
1,10
3,30
3,80
1,10
4,00
4,00
3,20
1,10
2,10
1,10
7,05
0,55
1,00
1,10
1,10
0,80
0,80
0,50
4,80
1,10
21,35
33
34
35
36
30
31
32
9
7
10
8
6
11
12
5
4
3

PIANTA FONDAZIONE

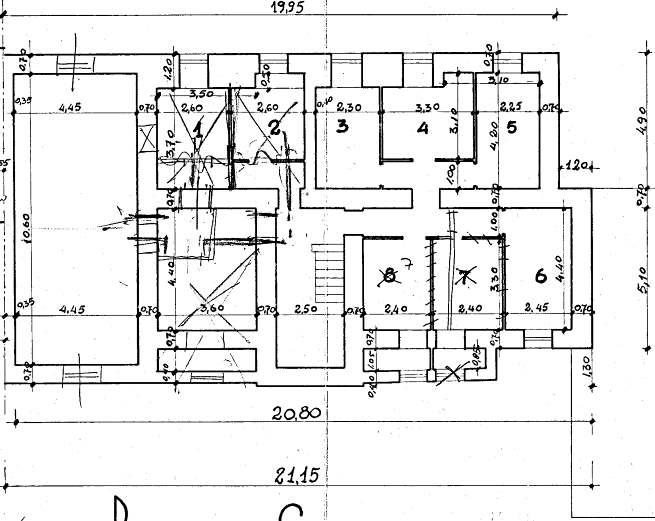
19,95
0,70
1,20
3,50
0,30
3,10
0,35
4,45
0,70
2,60
2,60
0,10
2,30
3,30
2,25
0,70
1
2
3
4
5
3,70
3,10
4,20
1,00
1,20
10,60
4,90
0,70
0,70
1,00
4,40
8
7
6
3,30
4,40
5,10
0,35
4,45
0,70
3,60
0,70
2,50
0,70
2,40
2,40
2,45
0,70
0,70
0,70
1,05
0,85
0,40
0,70
1,30
20,80
21,15

PIANTA SCANTINATI

21,35
4,55
20,80

21,15
35
20,80

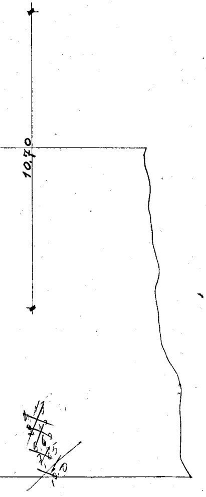

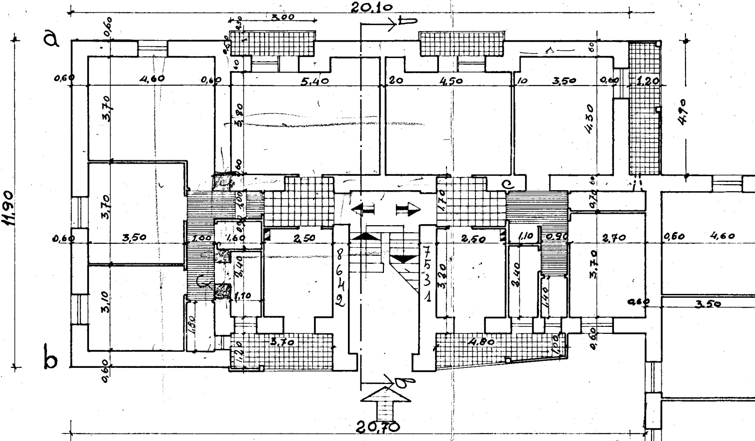
20,10
3,00
a
b
c
0,60
4,60
5,40
20
4,50
10
3,50
1,20
4,90
11,90
3,70
3,80
4,30
0,60
1,00
1,60
2,50
2,50
1,10
0,90
2,70
4,60
8
6
4
2
7
5
3
1
3,20
2,40
1,40
3,10
1,50
1,10
3,70
4,80
1,20
1,00
3,50
20,70

190
225
4,20 x 600 1320 x4 = 5280

1x 4x3,30x1400x0,50 9900

15,18

7.

16000 -27
60
40

-20

4,15
3,30
9,20
7,15
4,00
20,80

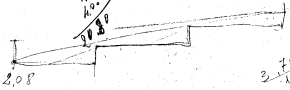

20,80 x 12,50

3,70
10
2,50
1,10

PIANTA PIANO RIALZ

2070
10

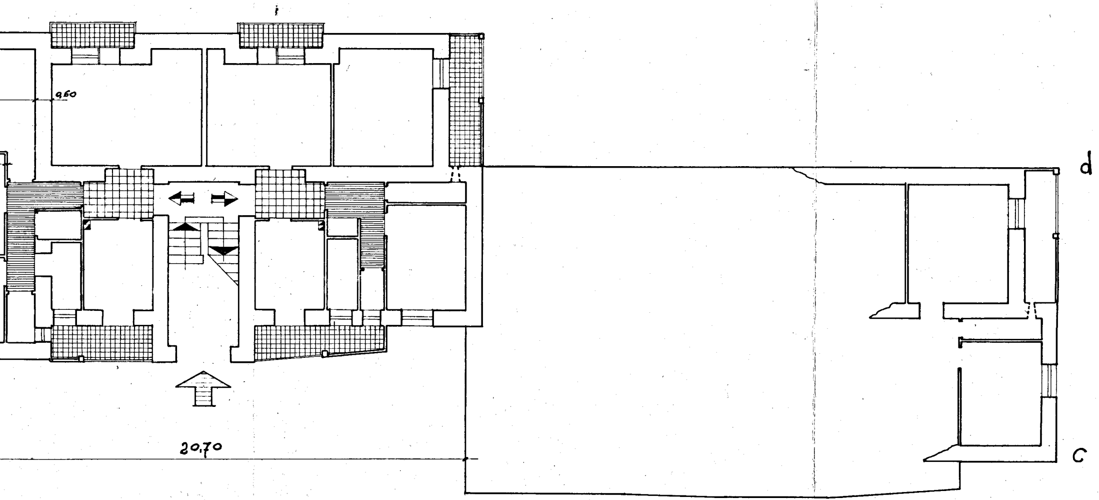

ATO

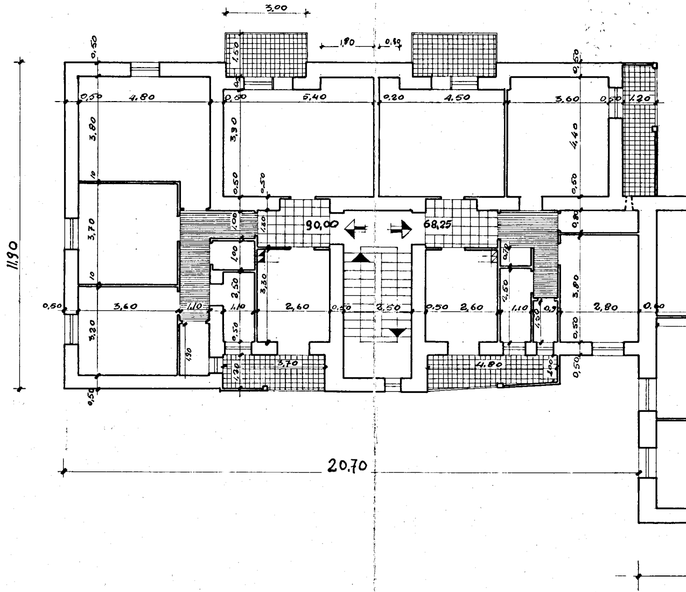
3,00
1,80
0,80
1,50
0,50
4,80
5,40
0,20
4,50
3,60
1,20
3,80
3,90
4,40
90,00
68,25
3,70
1,00
3,30
2,50
11,90
0,50
3,60
1,10
2,60
2,50
2,80
3,20
1,90
3,70
4,80
20,70

PIANTA PIANO PRI

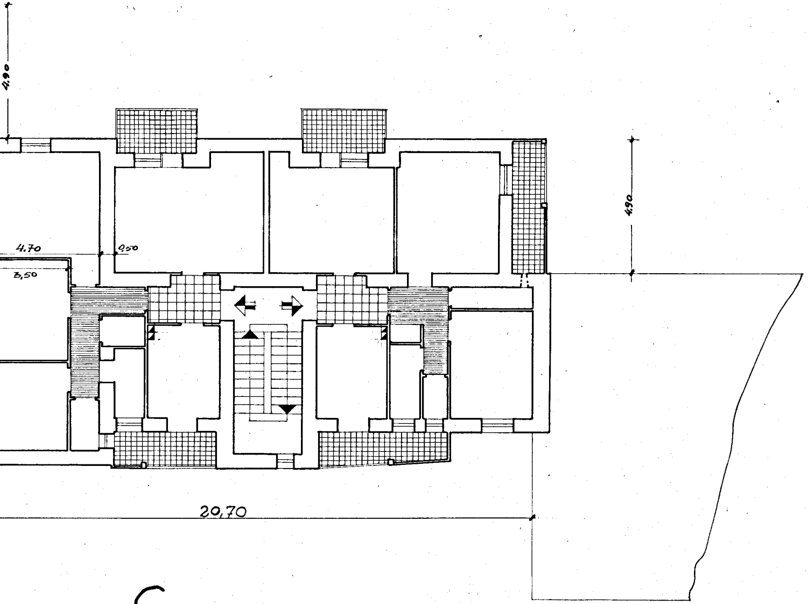
4.90
4.70
0,50
3,50
4.90
20,70

MO E SECONDO

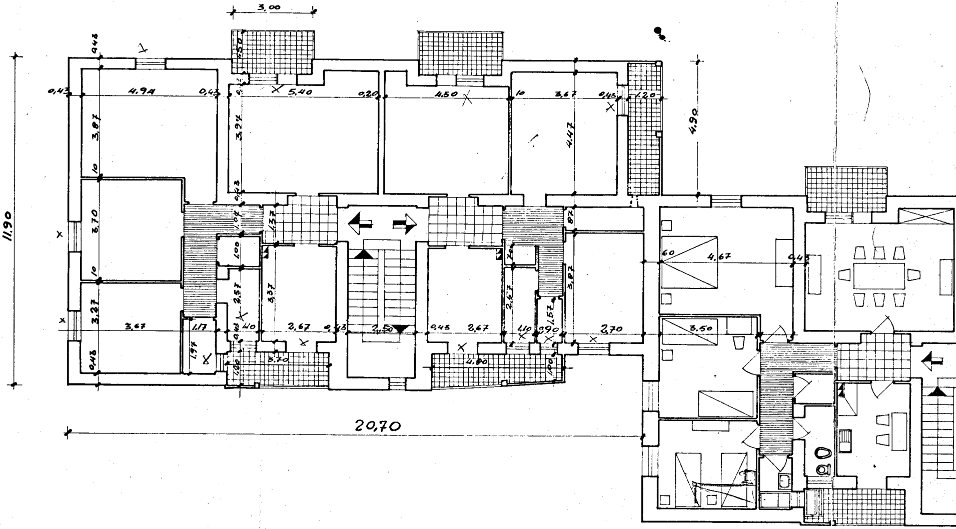
3,00
0,43
1,50
11,90
0,43
4,94
0,43
5,40
0,20
4,50
10
3,67
0,43
1,20
4,90
3,87
3,97
4,47
10
3,70
10
3,27
3,67
0,43
1,17
1,97
1,07
1,00
2,57
3,37
1,37
2,67
0,43
2,50
0,43
2,67
2,57
1,57
0,90
3,87
2,70
3,70
4,80
1,00
1,00
60
4,67
0,43
3,50
20,70

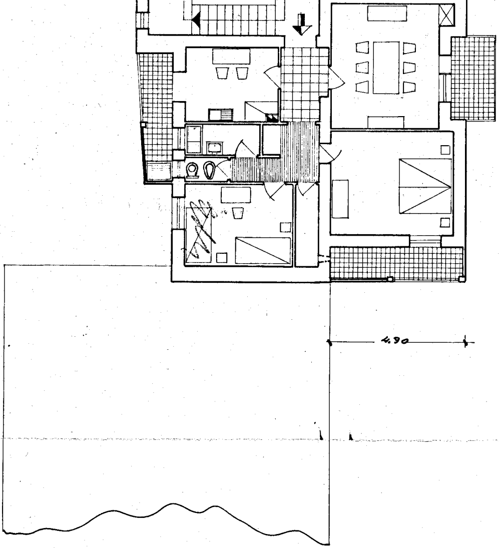PIANTA PIANO TERZO