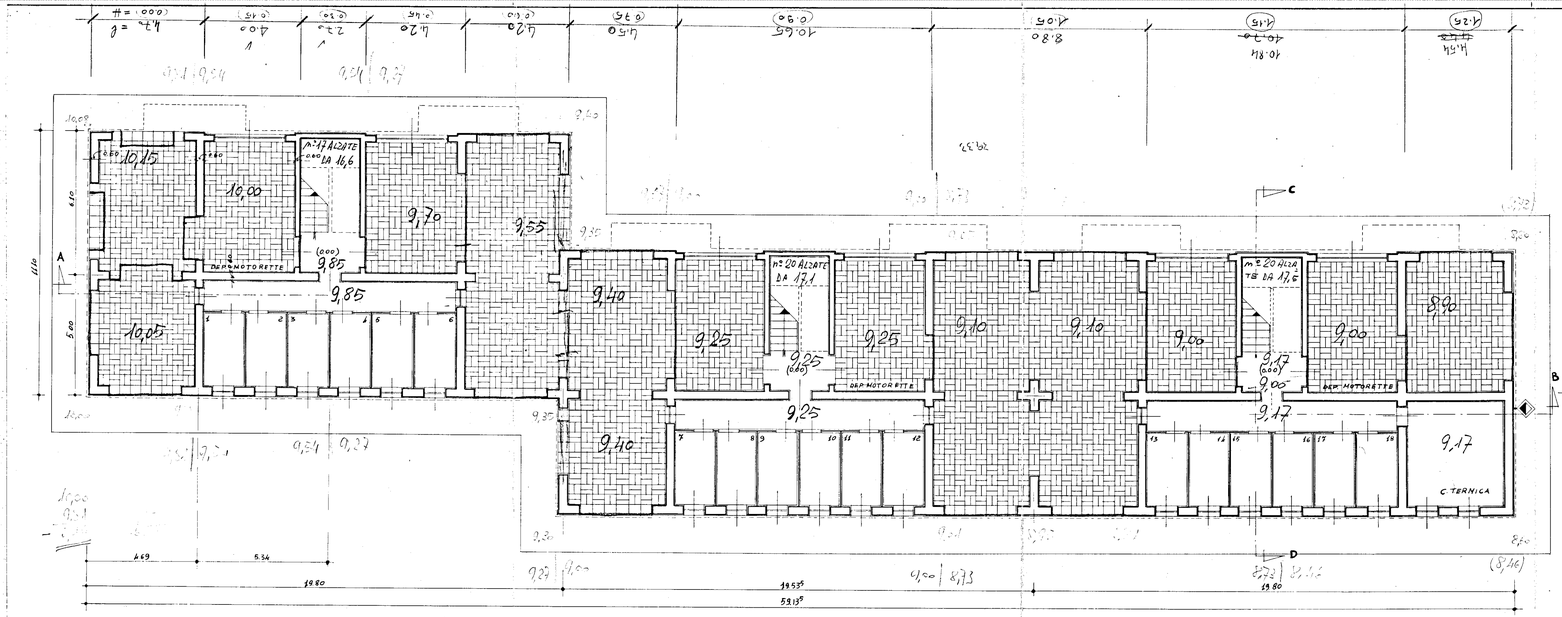

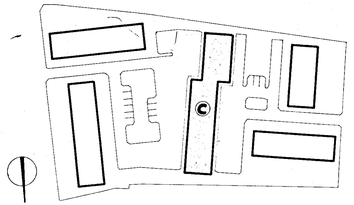

GESTIONE INA casa	STAZIONE APPALTANTE : I.A.C.P. - BRINDISI -
PROGETTISTI : C.G. Arch. A. SPACCARELLI, Arch F. BRUNO, Arch E. NESPEGA, Arch M. TAVOLETTI, Arch A. BACCIN, Ing. C. BACCIN, Coll. Locale: Ing. O. ANGELINI	PROGETTO CASE PER LAVORATORI IN FASANO (Brindisi)
	FABBRICATO : C
	PIANTA PIANO CANTINE E PORTICATO
	RAPP. : 1:100
	DIS. N° ____ TAV. N° 1 SERIE ____ FASANO 25 Apr. 1966