ISTITUTO AUTONOMO CASE POPOLARI
PER LA PROVINCIA DI BRINDISI

COSTRUZIONE DI n.114 ABITAZIONI PER LAVORATORI AGRICOLI DIPENDENTI

IN FRANCAVILLA F.ca

PIANTE

SCALA 1:100

PIANTA FONDAZIONE

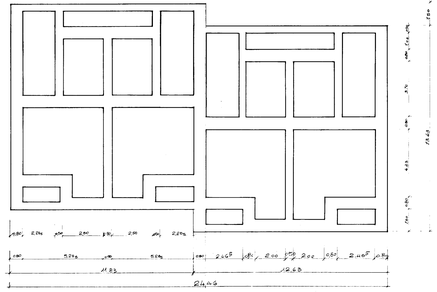

PIANTA PIANO RIALZATO

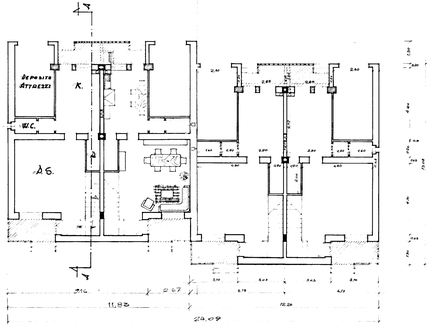

PIANTA PRIMO PIANO

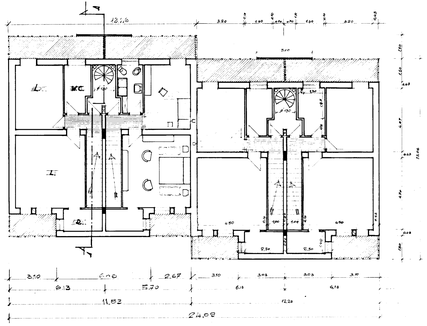
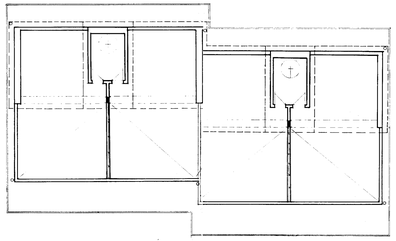
PIANTA TERRAZZA