ISTITUTO AUTONOMO CASE POPOLARI
PER LA PROVINCIA DI BRINDISI

PROGETTO DI CASE POPOLARI IN

PIANTE SCALA 1:100

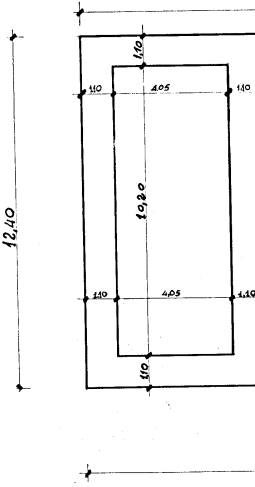
1,10
1,10
4,05
1,10
12,40
10,20
1,10
4,05
1,10
1,10

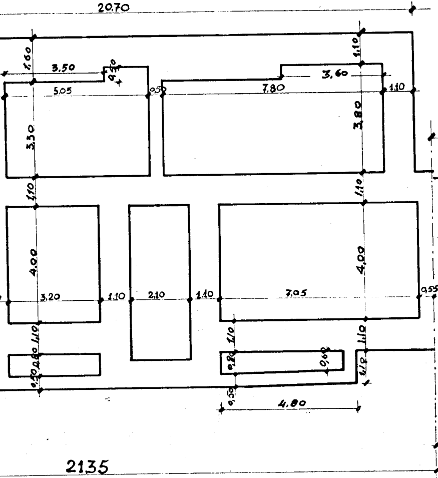
20,70
1,60
3,50
5,05
0,50
3,60
7,80
1,10
3,80
3,50
1,10
4,00
3,20
1,10
2,10
1,10
7,05
4,00
0,55
1,10
1,10
1,10
0,80
0,60
4,80
21,35

PIANTA FONDAZIONE:

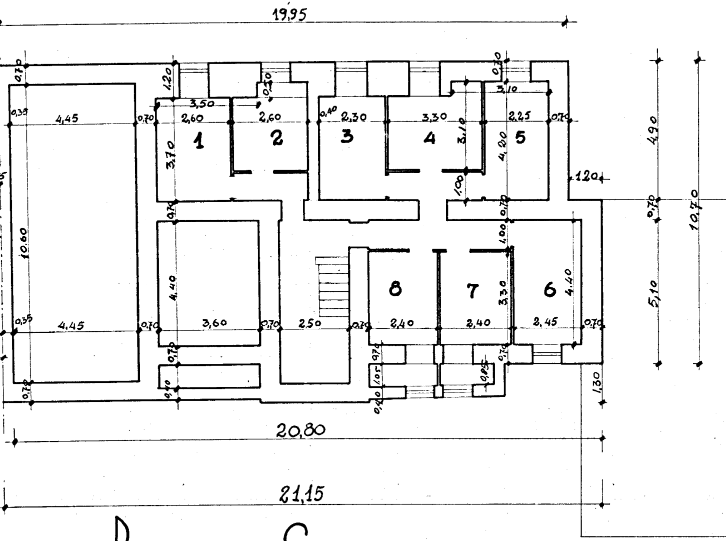
19,95
0,70
1,20
3,50
2,60
2,60
2,30
3,30
3,10
2,25
0,70
4,45
0,35
0,70
0,40
1
2
3
4
5
3,70
3,10
4,20
1,20
1,00
0,70
10,60
4,40
1,00
8
7
6
3,30
4,40
0,35
4,45
0,70
3,60
0,70
2,50
0,70
2,40
2,40
2,45
0,70
1,05
0,85
0,40
1,30
4,90
0,70
5,10
10,70
20,80
21,15

PIANTA SCANTINATI

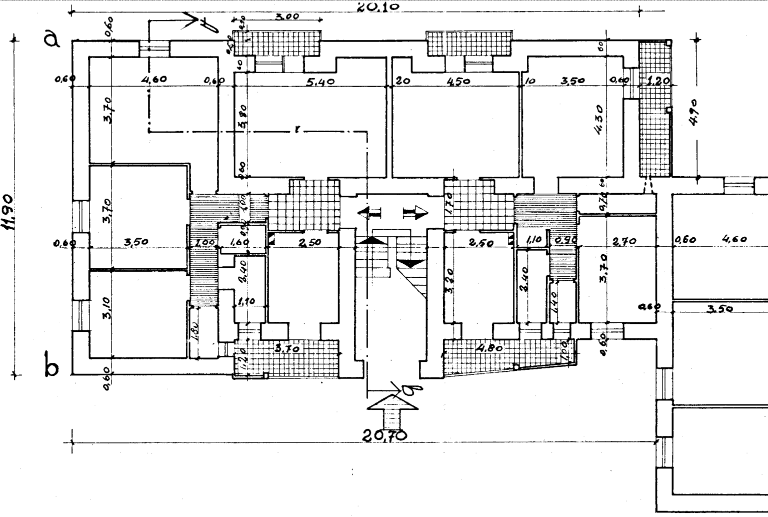
20,10
3,00
a
b
0,60
4,60
5,40
20
4,50
10
3,50
1,20
3,70
3,80
4,30
4,90
11,90
3,50
1,00
1,60
2,50
2,50
1,10
0,90
2,70
4,60
3,10
2,40
1,10
3,20
2,40
1,40
3,70
3,70
4,80
1,20
1,00
20,70
f
g

PIANTA PIANO RIALZ

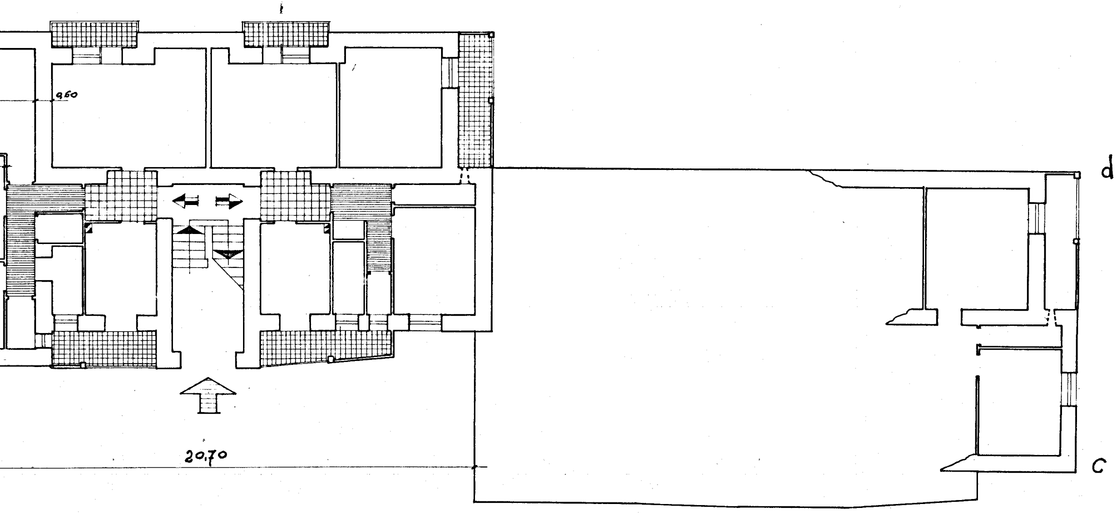

ATO

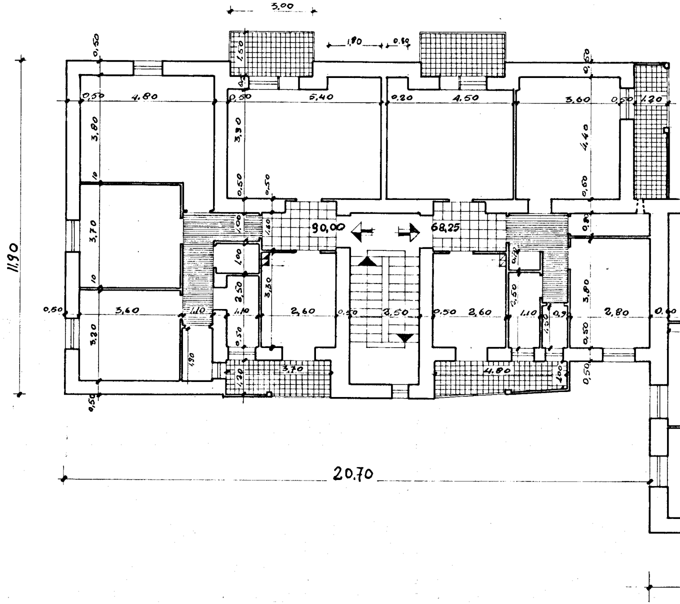
3,00
1,80
0,80
0,50
1,50
0,50
4,80
0,50
5,40
0,20
4,50
3,60
0,50
1,20
3,80
3,90
4,40
0,50
0,50
0,60
90,00
68,25
11,90
10
3,70
1,00
1,80
0,80
1,00
3,30
10
2,50
3,80
0,50
3,60
1,10
1,10
2,60
0,50
3,50
0,50
2,60
1,10
0,9
2,80
0,60
3,20
0,50
1,90
1,20
3,70
4,80
1,00
0,50
0,50
20,70

PIANTA PIANO PR

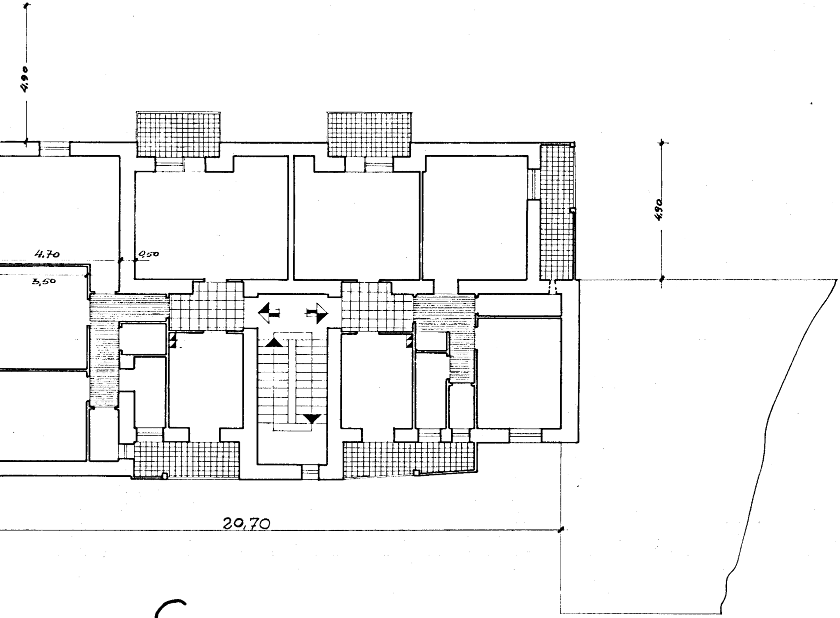
4,90
4,70
0,50
3,50
4,90
20,70

IMO E SECONDO

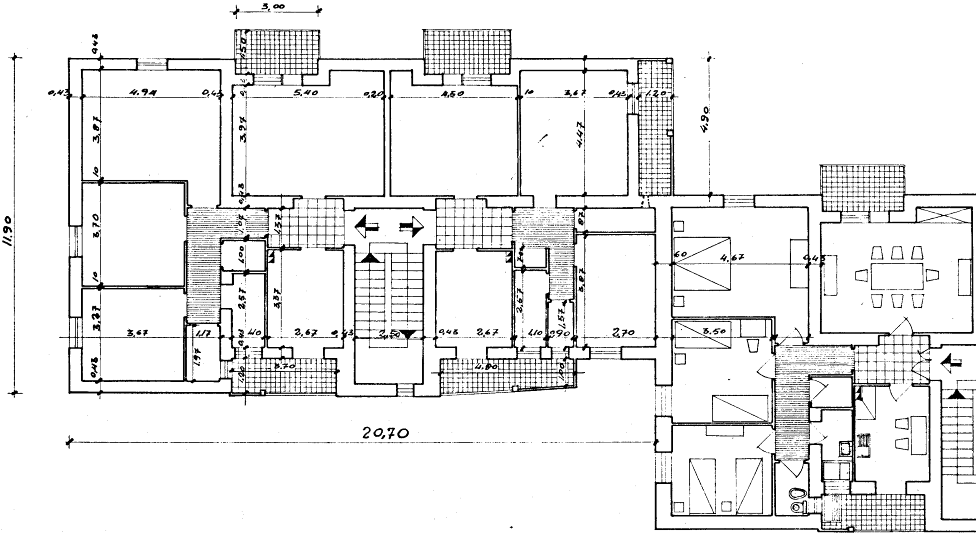
3,00
0,43
4.94
0,45
5.40
0,20
4,50
10
3,67
0,43
1.20
4,90
11.90
3,87
10
3,70
10
3,27
3,67
0,43
1,17
1,97
3,97
0,43
1,02
1,37
1,00
2,57
3,57
1,10
2,67
0,43
2,50
0,43
2,67
1,10
0,90
2,70
4,47
0,87
3,87
2,67
1,57
3,70
1,00
4,80
1,00
60
4,67
0,43
3,50
20,70

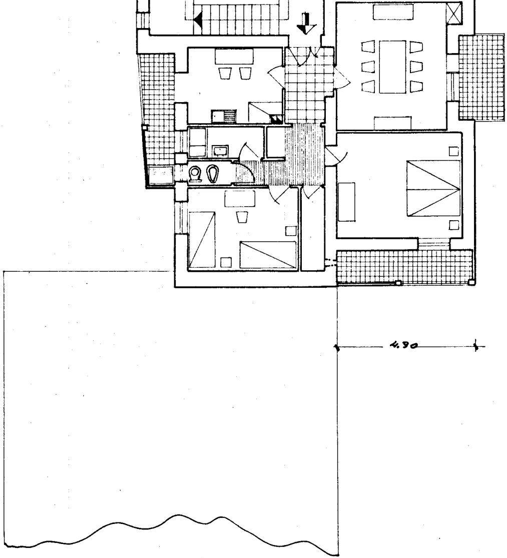PIANTA PIANO TERZO