I.A.C.P. BRINDISI	INTERVENTO N°	LEGGE 30-12-1960 N° 1676

PROGETTO PER LA COSTRUZIONE DI N° 8 ALLOGGI PER LAVORATORI AGRICOLI DIP. IN FRANCAVILLA F.	DATA	AGG.	DIS.N°
	AGG.	AGG.	

PIANTA DELLE FOND. - P.T. - PRIMO PIANO		RAPP. 1:100		
UFFICIO TECNICO I.A.C.P.	PROGETTO			
	DIR. LAVORI			
	STRUTT. E CALC.			
				DISEGN.
				CONTR.

PIANTA DELLE FO

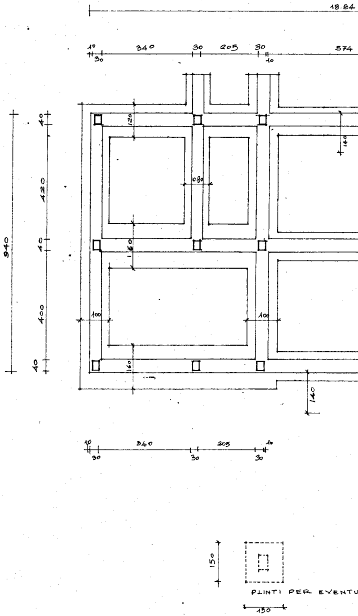
18.84
10
340
30
205
30
574
30
10
940
40
420
40
400
40
120
080
160
100
100
140
140
160
10
340
205
10
30
30
30
150
PLINTI PER EVENTU
150

NDAZIONI

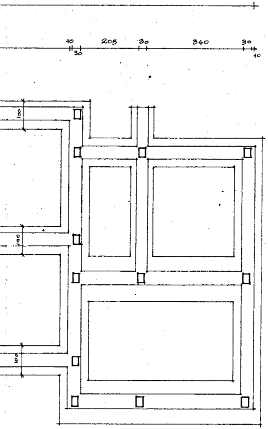
10
30
205
30
340
30
10
100
100
100

ALE PORTICATO

PIANTA DEL PIANO TERRA

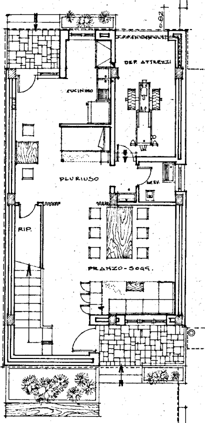
0.82
DEP. ATTREZZI
CUCININO
PLURIUSO
SERV.
RIP.
PRANZO-SOGG.

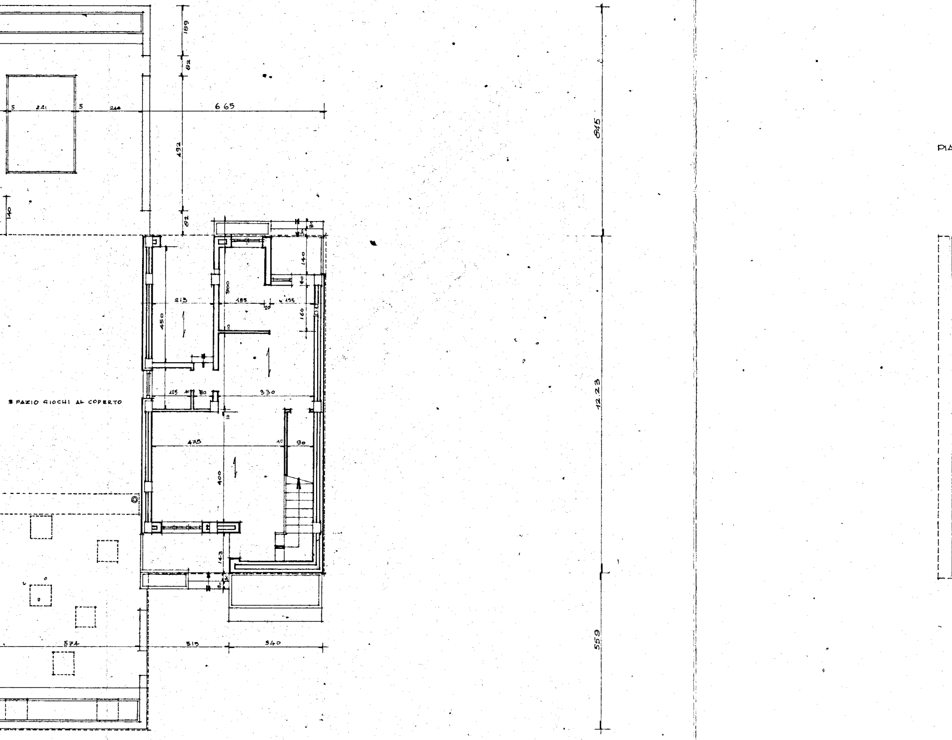
189
82
5
241
5
244
6 65
492
82
140
845
12.23
559
PIA
213
185
155
20
900
140
140
160
450
10
125
10
80
330
10
475
10
90
400
143
574
515
340
SPAZIO GIOCHI AL COPERTO

ANTA DEL PRIMO PIANO

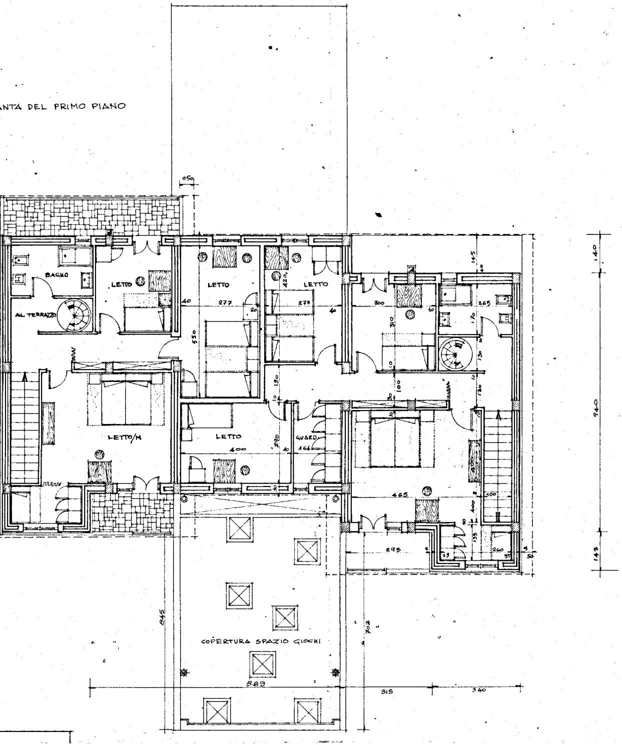
0.50
BAGNO
LETTO
LETTO
LETTO
AL TERRAZZO
40
277
277
20
420
40
300
310
265
145
40
170
550
LETTO/M
LETTO
GUARD
164
400
290
130
100
465
400
295
260
140
940
143
845
702
COPERTURA SPAZIO GIOCHI
889
315
340

PIANTA DELLA COPERTURA

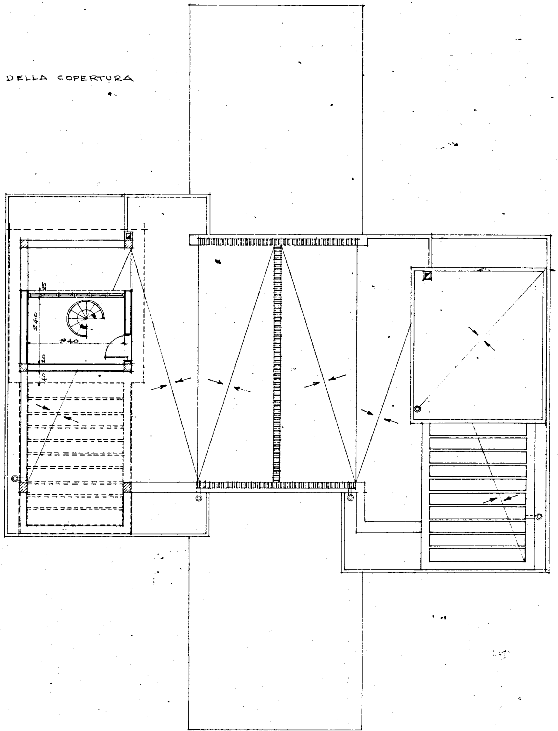
25
240
340
20
40