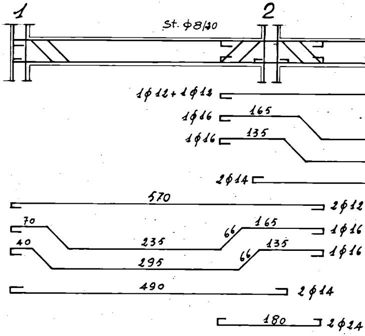
1
2
St. φ8/20
1φ12+1φ12
1φ16
165
1φ16
135
2φ14
570
2φ12
70
165
66
1φ16
40
235
135
66
1φ16
295
490
2φ14
180
2φ24

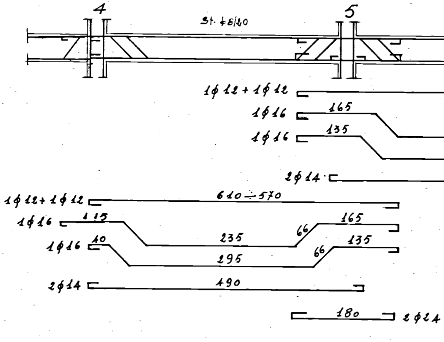
4
5
St. φ8/20
1φ12+1φ12
1φ16
165
1φ16
135
2φ14
1φ12+1φ12
610÷570
1φ16
115
165
66
235
1φ16
40
135
66
295
2φ14
490
180
2φ24

STUDIO TECNICO DOTT. ING. L. POTI'
REDATTO: INGG. L. POTI' e A. MALDARI

L'IMPRESA
LUIGI SARDELLA

CALCESTRUZZO R.28
CEMENTO TIPO 680
FERRO Aq.42

CASE POPOLARI in BRINDISI
X° LOTTO - QUARTIERE C.E.P.
ELEMENTI A-B-C-D-E-F

TAV. N° 20

ARMATURE TRAVI
PIANO TIPO

SCALA 1:50

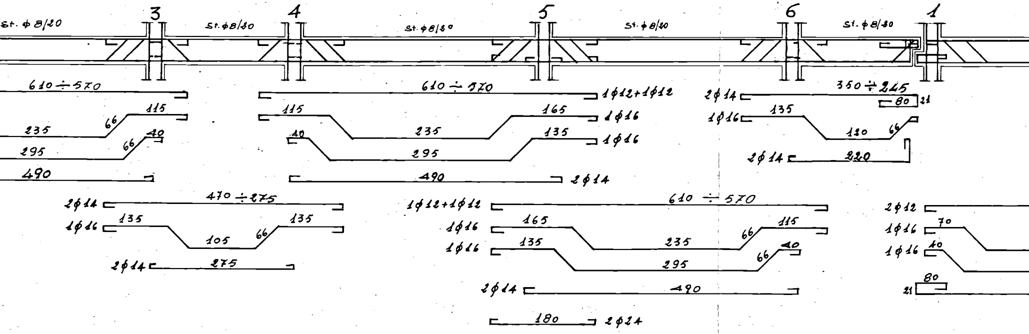
3
4
5
6
1
St. ϕ8/20
St. ϕ8/20
St. ϕ8/20
St. ϕ8/20
St. ϕ8/20
610 ÷ 570
115
66
235
66
40
295
490
115
40
610 ÷ 570
165
235
135
295
490
1ϕ12+1ϕ12
1ϕ16
1ϕ16
2ϕ14
2ϕ14
350 ÷ 245
80
21
1ϕ16
135
120
66
2ϕ14
220
2ϕ14
470 ÷ 275
1ϕ16
135
135
105
66
2ϕ14
275
1ϕ12+1ϕ12
610 ÷ 570
1ϕ16
165
115
66
235
1ϕ16
135
66
40
295
2ϕ14
490
180
2ϕ24
2ϕ12
1ϕ16
70
1ϕ16
40
80
21

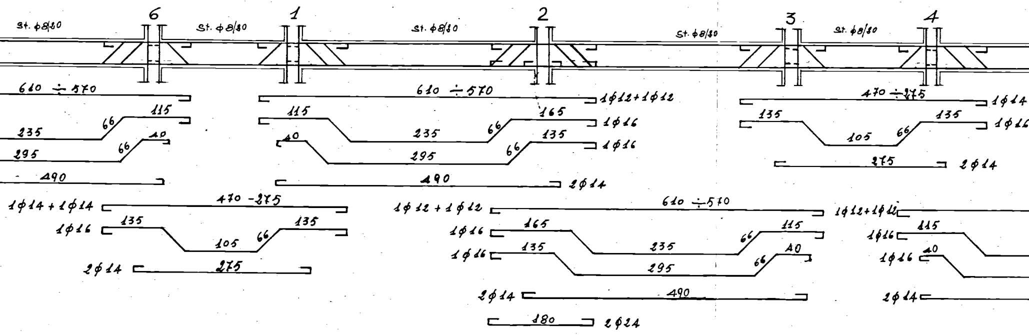
6
1
2
3
4
St. ϕ8/20
St. ϕ8/20
St. ϕ8/20
St. ϕ8/20
St. ϕ8/20
610 ÷ 570
115
66
235
66
40
295
490
610 ÷ 570
1ϕ12+1ϕ12
115
165
66
235
1ϕ16
135
40
66
295
1ϕ16
490
2ϕ14
470 ÷ 275
1ϕ14
135
135
1ϕ16
105
66
275
2ϕ14
1ϕ14 + 1ϕ14
470 - 275
1ϕ16
135
135
105
66
2ϕ14
275
1ϕ12 + 1ϕ12
610 ÷ 570
1ϕ16
165
115
66
235
1ϕ16
135
40
66
295
2ϕ14
490
180
2ϕ24
1ϕ12+1ϕ12
1ϕ16
115
1ϕ16
40
2ϕ14

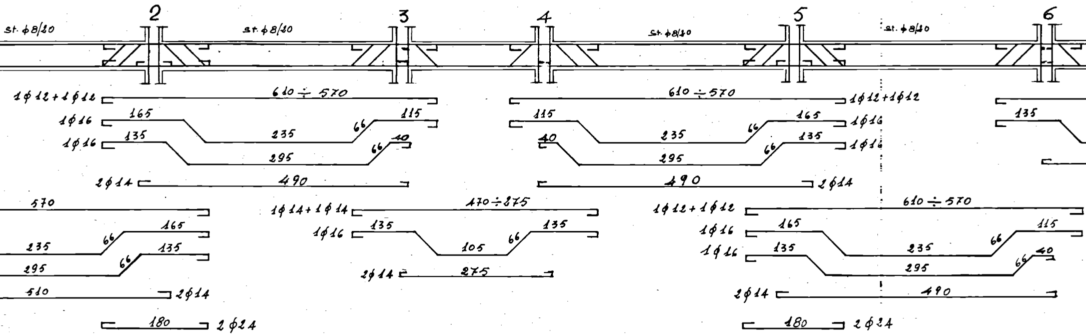

2
3
4
5
6
st. ϕ8/20
st. ϕ8/20
st. ϕ8/20
st. ϕ8/20
1ϕ12+1ϕ12
610 ÷ 570
610 ÷ 570
1ϕ12+1ϕ12
1ϕ16
165
235
66
115
115
235
66
165
1ϕ16
135
1ϕ16
135
295
66
40
40
295
66
135
1ϕ16
2ϕ14
490
490
2ϕ14
570
165
235
66
135
295
66
510
2ϕ14
1ϕ14+1ϕ14
470÷275
1ϕ16
135
105
66
135
2ϕ14
275
1ϕ12+1ϕ12
610 ÷ 570
1ϕ16
165
235
66
115
1ϕ16
135
295
66
40
2ϕ14
490
180
2ϕ24
180
2ϕ24

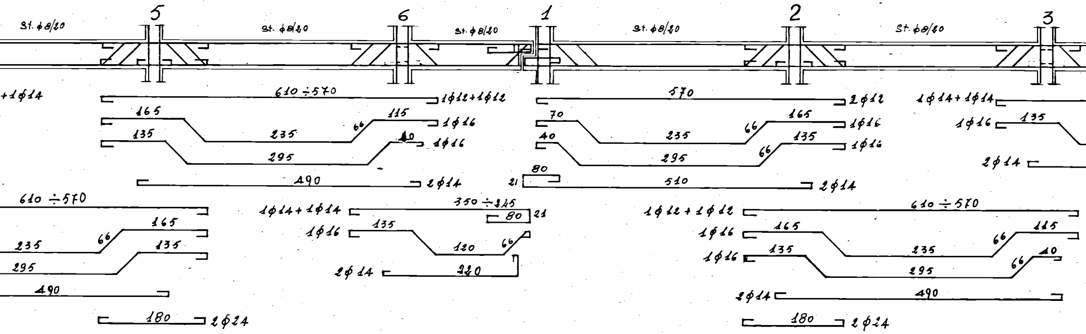

5
6
1
2
3
st. ϕ8/20
st. ϕ8/20
st. ϕ8/20
st. ϕ8/20
st. ϕ8/20
+1ϕ14
610 ÷570
1ϕ12+1ϕ12
165
235
66
115
1ϕ16
135
295
40
1ϕ16
490
2ϕ14
570
2ϕ12
70
235
66
165
1ϕ16
40
295
66
135
1ϕ16
80
21
510
2ϕ14
1ϕ14+1ϕ14
1ϕ16
135
2ϕ14
610 ÷570
165
235
66
135
295
490
1ϕ14+1ϕ14
350 ÷ 245
80
21
1ϕ16
135
120
66
2ϕ14
220
1ϕ12 + 1ϕ12
610 ÷ 570
1ϕ16
165
235
66
115
1ϕ16
135
295
66
40
2ϕ14
490
180
2ϕ24
180
2ϕ24

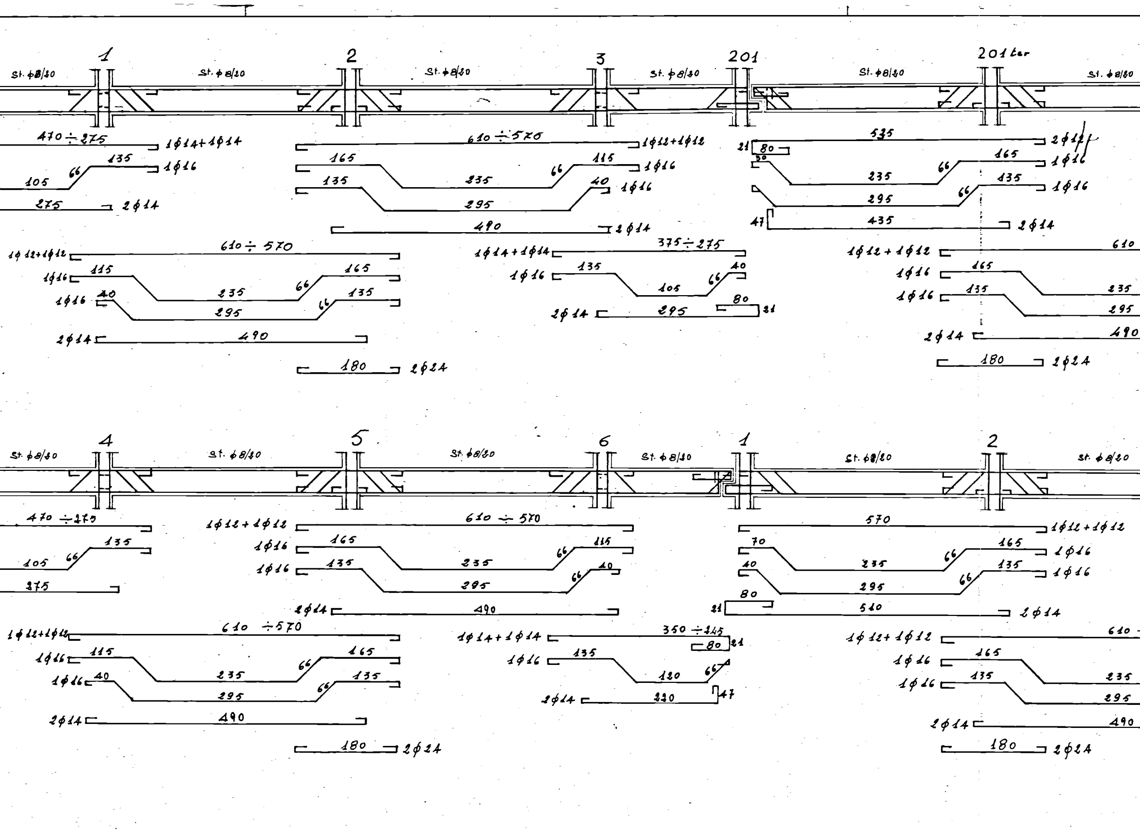
1
2
3
201
201 ter
St. ϕ8/20
St. ϕ8/20
St. ϕ8/20
St. ϕ8/20
St. ϕ8/20
St. ϕ8/20
470 ÷ 275
1ϕ14+1ϕ14
105
66
135
1ϕ16
275
2ϕ14
610 ÷ 570
1ϕ12+1ϕ12
165
235
66
115
1ϕ16
135
295
40
1ϕ16
490
2ϕ14
535
2ϕ12
21
80
30
165
1ϕ16
235
66
135
1ϕ16
295
66
47
435
2ϕ14
1ϕ12+1ϕ12
610 ÷ 570
1ϕ16
115
235
66
165
1ϕ16
40
295
66
135
2ϕ14
490
180
2ϕ24
1ϕ14+1ϕ14
375 ÷ 275
1ϕ16
135
105
66
40
2ϕ14
295
80
21
1ϕ12+1ϕ12
610
1ϕ16
165
235
1ϕ16
135
295
2ϕ14
490
180
2ϕ24
4
5
6
1
2
St. ϕ8/20
St. ϕ8/20
St. ϕ8/20
St. ϕ8/20
St. ϕ8/20
St. ϕ8/20
470 ÷ 275
105
66
135
275
1ϕ12+1ϕ12
610 ÷ 570
1ϕ16
165
235
66
115
1ϕ16
135
295
66
40
2ϕ14
490
570
1ϕ12+1ϕ12
70
235
66
165
1ϕ16
40
295
66
135
1ϕ16
80
21
510
2ϕ14
1ϕ12+1ϕ12
610 ÷ 570
1ϕ16
115
235
66
165
1ϕ16
40
295
66
135
2ϕ14
490
180
2ϕ24
1ϕ14+1ϕ14
350 ÷ 245
80
21
1ϕ16
135
120
66
2ϕ14
220
47
1ϕ12+1ϕ12
610
1ϕ16
165
235
1ϕ16
135
295
2ϕ14
490
180
2ϕ24

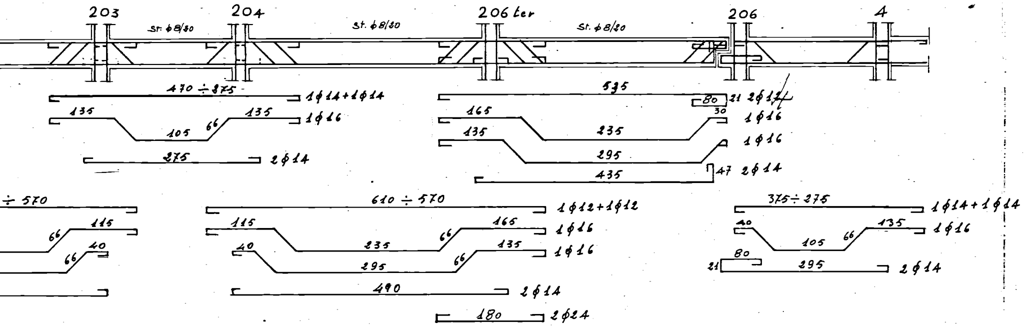

203
204
206 ter
206
4
st. ϕ8/20
st. ϕ8/20
st. ϕ8/20
470 ÷ 375
1ϕ14+1ϕ14
135
105
66
135
1ϕ16
275
2ϕ14
535
80
21
2ϕ14
165
235
30
1ϕ16
135
295
1ϕ16
435
47
2ϕ14
÷ 570
115
66
66
40
610 ÷ 570
1ϕ12+1ϕ12
115
235
66
165
1ϕ16
40
295
66
135
1ϕ16
490
2ϕ14
180
2ϕ24
375÷275
1ϕ14+1ϕ14
40
105
66
135
1ϕ16
80
21
295
2ϕ14

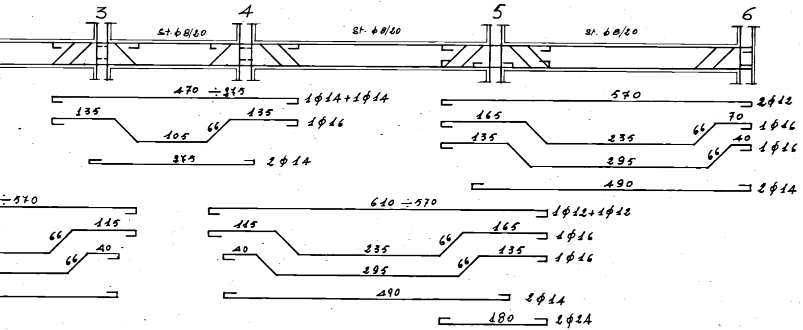

3
4
5
6
st. ϕ8/20
st. ϕ8/20
st. ϕ8/20
470 ÷ 375
1ϕ14+1ϕ14
135
105
66
135
1ϕ16
275
2ϕ14
570
2ϕ12
165
235
66
70
1ϕ16
135
295
66
40
1ϕ16
490
2ϕ14
÷570
115
66
66
40
610 ÷570
1ϕ12+1ϕ12
115
235
66
165
1ϕ16
40
295
66
135
1ϕ16
490
2ϕ14
180
2ϕ24