istituto autonomo case popolari
brindisi

legge 1.e.sov. n. 167 1° biennio 1966/67
programma intervento n. 001/021
codice 8 18 74 001 05

progetto per la costruzione di alloggi popolari in BRINDISI (NONE ROZZANO)
tema -H- (SCALE T-U)

- SCALA T -

alloggi n. 20 da mq 95

tav. 4/a

stato definitivo

scala 1:50
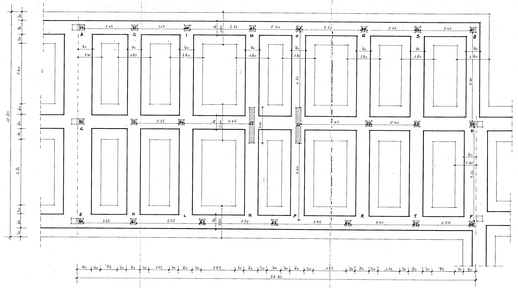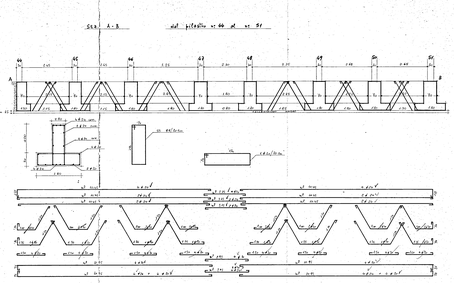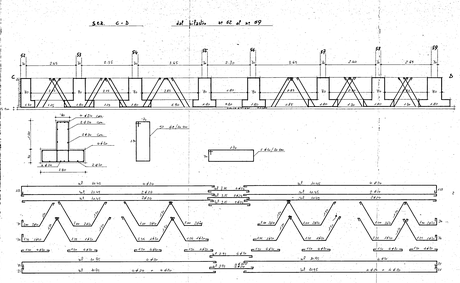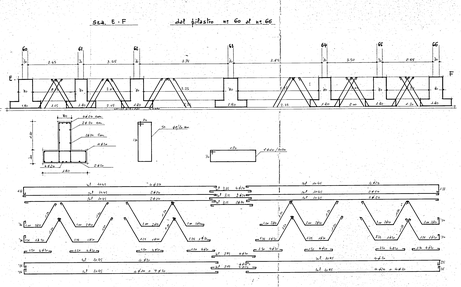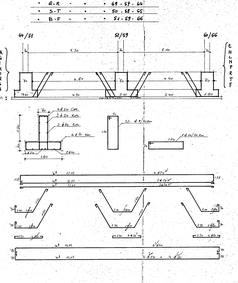
PIANTA FONDAZIONI - ARMATURE
sez. A-B, M-N, O-P, Q-R, S-T, U-V