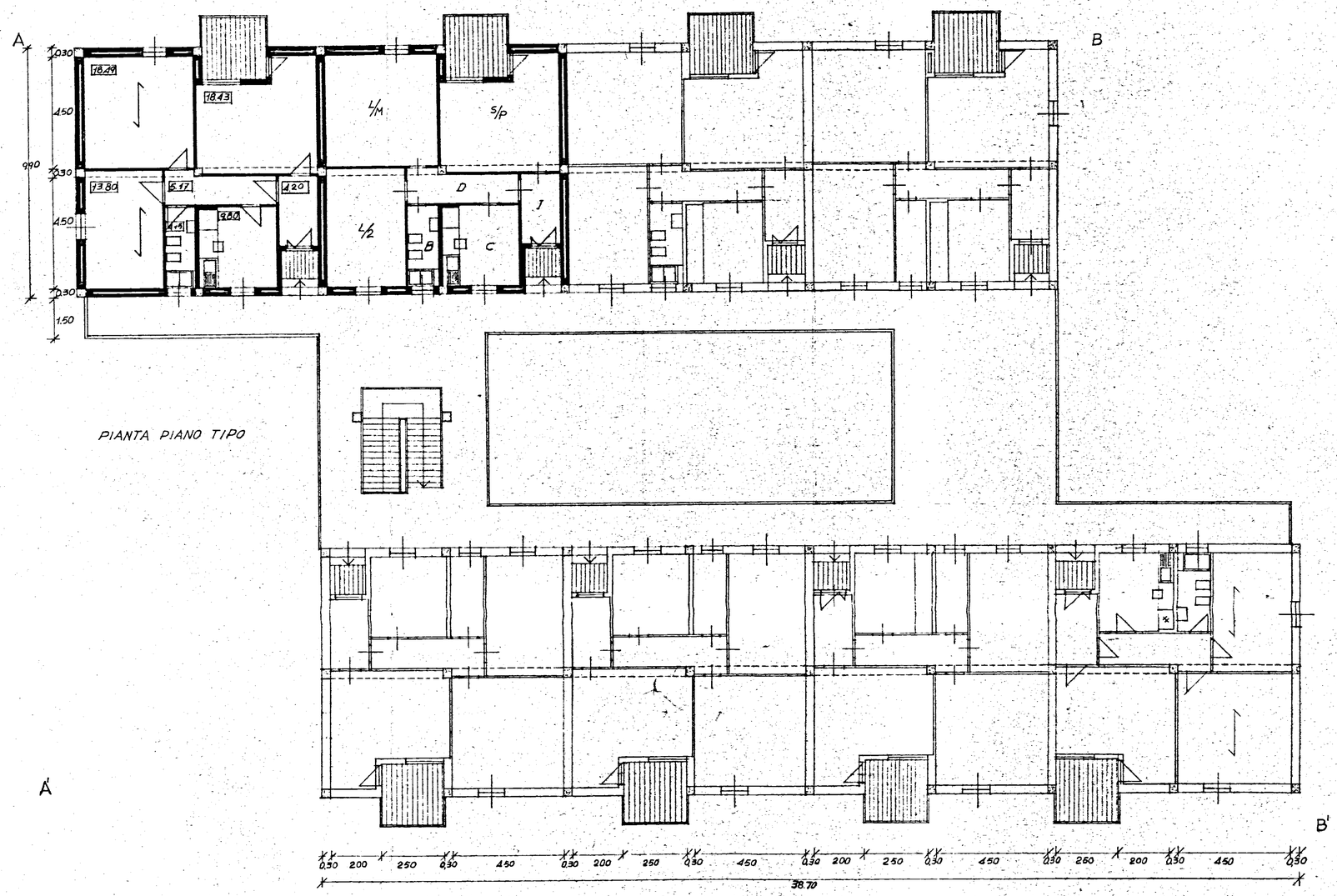

PIANTA PIANO TIPO

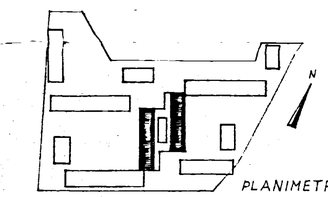

PLANIMETRIA

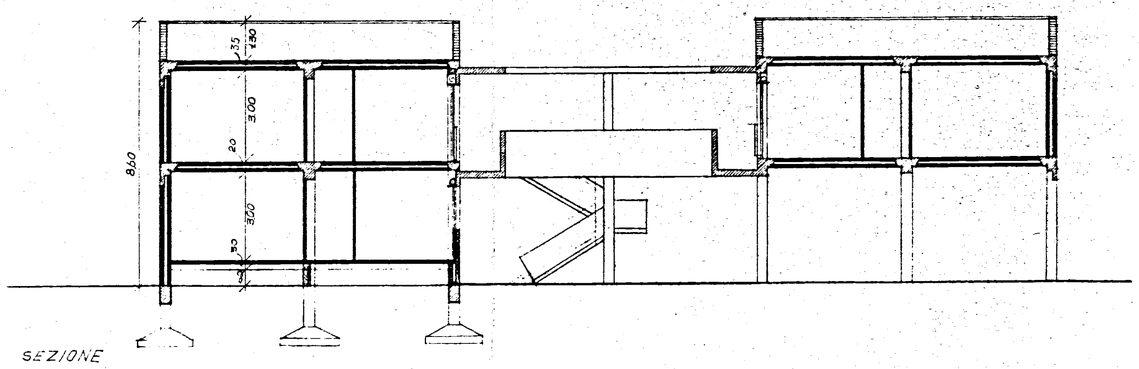

SEZIONE

STUDIO ARCHITETTI INGEGNERI - ROMA, 33 VIA RUBICONE	
QUARTIERE INA. CASA IN LOCALITA COMMENDA * BRINDISI * ISTITUTO AUTONOMO CASE POPOLARI	data 15-10-1957. aggiorn. 12-12-1957.
Pianta piano tipo e Sezione — del Fabbricato 7 TIPO "D" scala 1:100	dis. n° **10 D**
progettisti ARCH. C. CHIARINI - Capo Gruppo ARCH. C. AYMONINO - ING. B. DEROSSI ARCH. M. GIPELLI - ING. L. POTI dis. F.D.P	sostituisce il disegno n° 10 C