14/12/1964

12 bis - Palazzina Ta

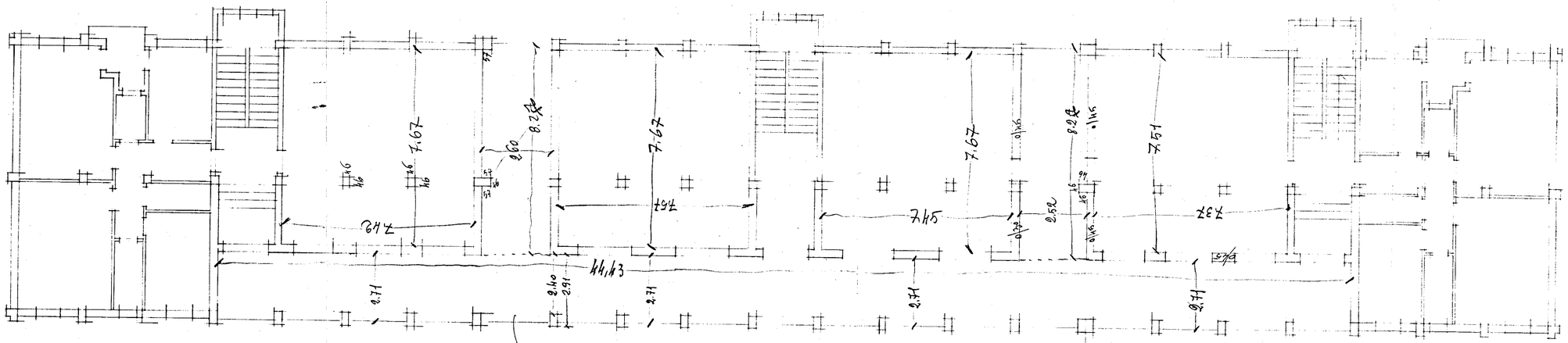

trave sulla 2ª fila
2x2.40x(0.35+0.80+0.25)

8.25
2.71
10,96

2.71
2.40
0,31

7.67
0.60
2.71
10,98

2.90
0.19
2,71