ISTITUTO AUTONOMO CASE POPOLARI
PER LA PROVINCIA DI BRINDISI

COSTRUZIONE DI CASE POPOLARI
IN OSTUNI

DI CUI ALLA LEGGE 4-11-1963 N° 1460

PIANTE SCALA 1:100 .

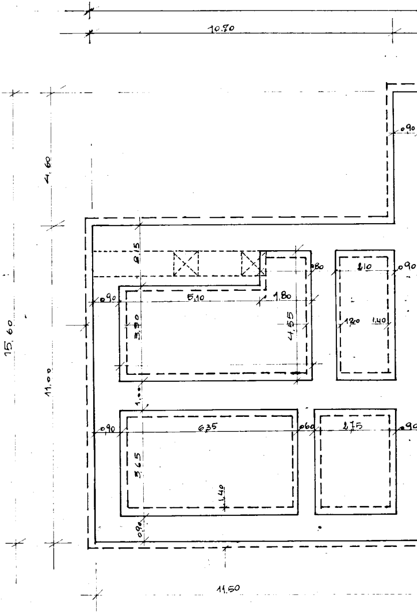
10.70
4,60
15,60
11,00
2,15
0,90
5,10
1,80
3,90
4,55
0,80
2,10
0,90
1,20
1,40
1,00
0,90
6,35
0,60
2,75
0,90
3,65
1,40
0,90
11,50

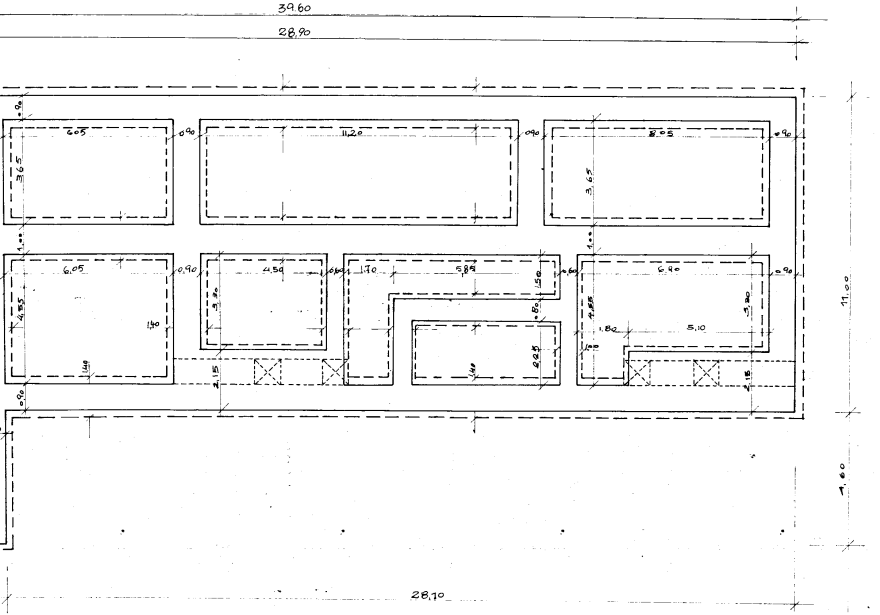
39.60
28,90
0.90
605
0.90
11,20
0.90
8.05
0.90
365
3,65
1.00
1.00
6.05
0.90
4.50
0.60
1.70
5.85
1.50
0.60
6.90
0.90
4.55
3.30
1.40
0.80
4.55
3.20
1.80
5.10
1.00
1.40
2.15
1.40
2.25
2.15
0.90
11,00
1,60
28,10

PIANTA FONDAZIONI

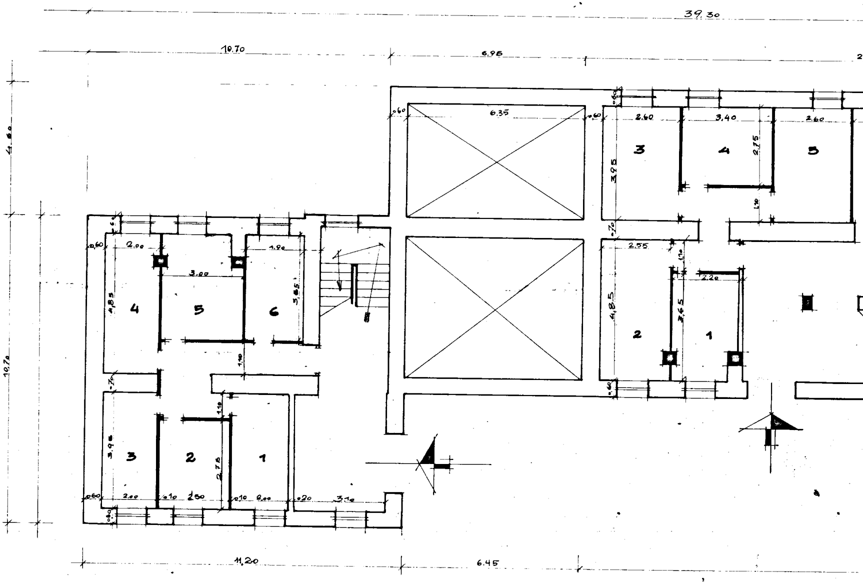
39.30
10.70
6.95
11.60
10.70
0.60
6.35
0.60
0.60
2.60
3.40
2.60
3
4
5
3.95
2.75
1.10
0.70
2.55
1.10
2.20
4.85
3.65
2
1
0.60
0.60
2.00
1.90
3.00
3.85
4.85
4
5
6
1.10
0.70
1.10
3.95
3
2
1
2.75
0.60
2.00
0.10
2.50
0.10
2.00
0.20
3.10
0.60
11.20
6.45

PIANO TERRA

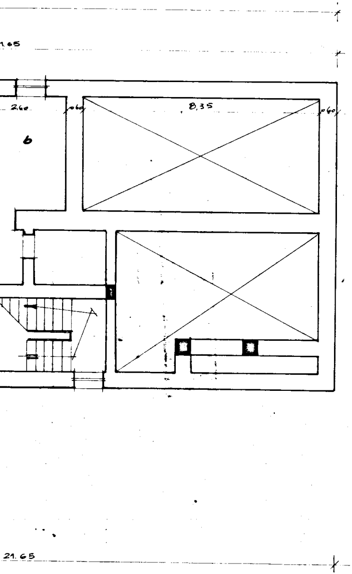
1.65
2.60
6
8,35
0.60
0.60
21.65

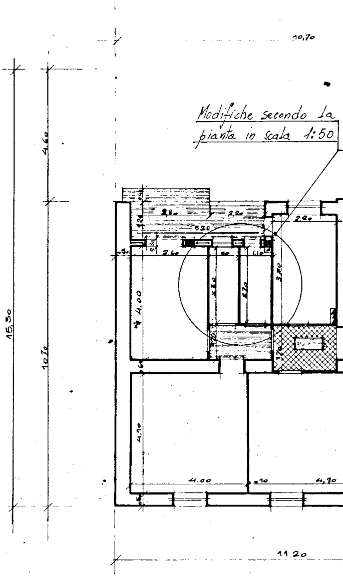
Modifiche secondo la
pianta in scala 1:50

10,70
4.60
15,30
10,70
2,80
2,20
2,80
5.20
0.50
2.60
0.80
1.10
2.80
2.70
3.70
4.00
1.70
4.10
4.00
0.10
4,90
11.20

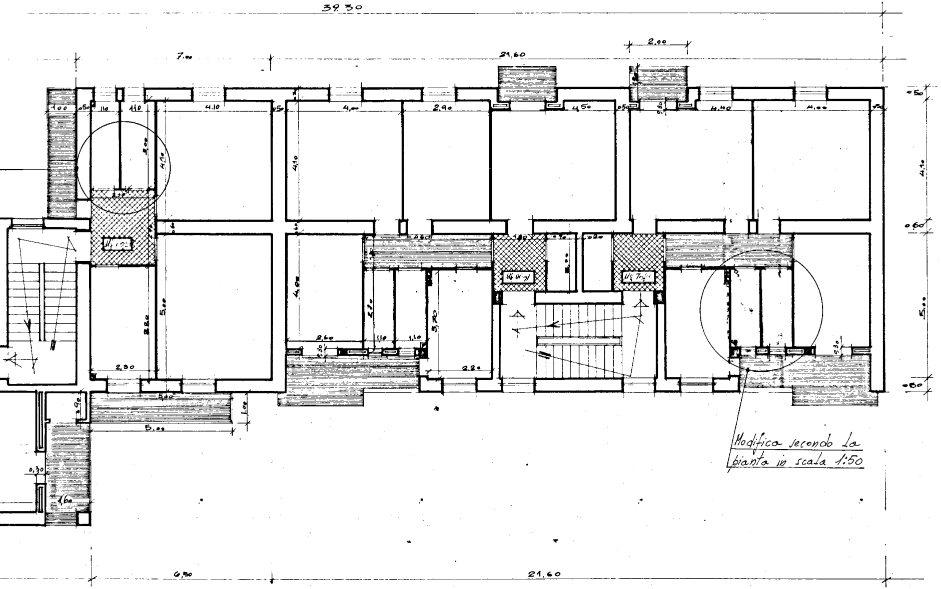
39.30
7.00
21.60
2.00
1.00
0.50
1.10
1.10
4.10
0.50
4.00
2.90
4.50
0.50
0.30
4.40
4.00
0.50
4.10
4.10
0.60
0.60
4.60
1.80
0.20
2.30
5.00
5.00
4.00
2.70
3.70
2.60
0.30
1.10
1.10
2.20
2.30
5.00
5.00
1.00
0.90
0.30
1.60
0.30
0.80
6.50
21.60

Modifica secondo la
pianta in scala 1:50

PRIMO PIANO

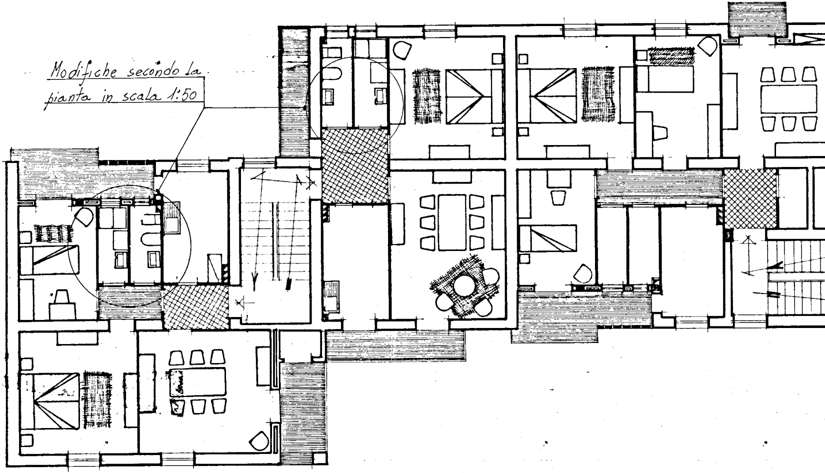

Modifiche secondo la pianta in scala 1:50

PIANO TIPO

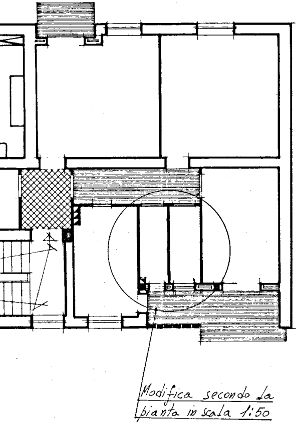
Modifica secondo la pianta in scala 1:50

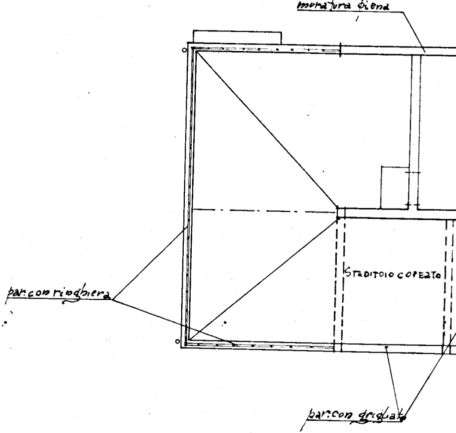
muratura piena
par. con ringhiera
STENDITOIO COPERTO
par. con grigliato

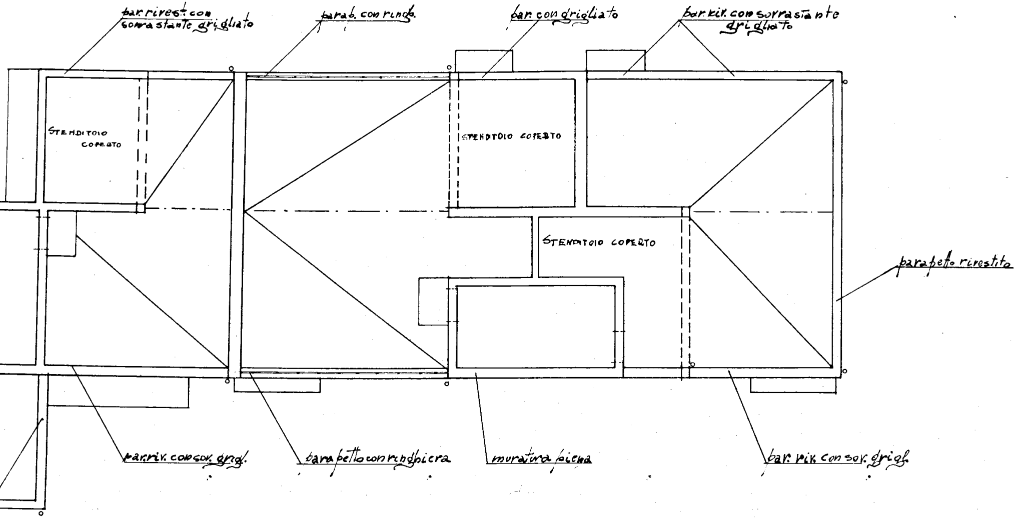
par. rivest. con sorrastante grigliato
parab. con ring.
par. con grigliato
par. riv. con sorrastante grigliato
STENDITOIO COPERTO
STENDITOIO COPERTO
STENDITOIO COPERTO
parapetto rivestito
par. riv. con sor. grig.
parapetto con ringhiera
muratura piena
par. riv. con sor. grig.

PIANTA TERRAZZA