BRINDISI COMMENDA OVEST

GRUPPO GATTI

C3

C/1151

- 5 GIU. 1957

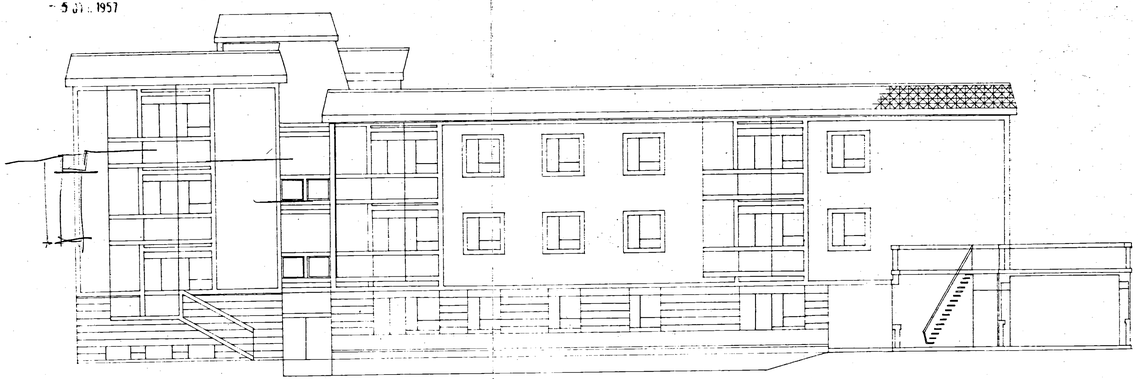

L'INGEGNERE CAPO

COMMISSIONE EDILIZIA BRINDISI

PROSPETTO E-D 1:100

C4

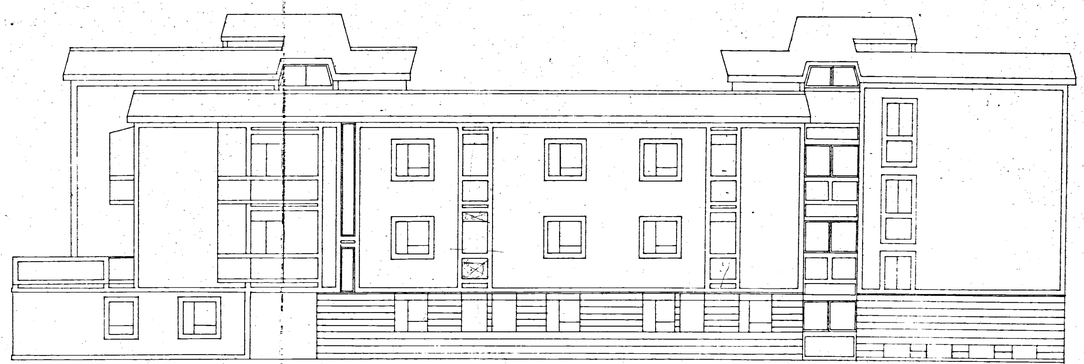

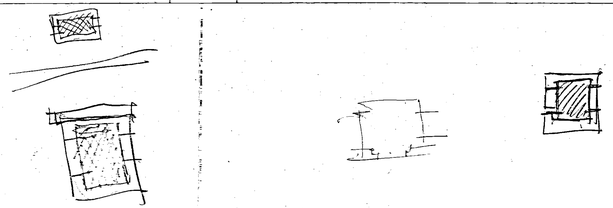

PROSPETTO A-B 1:100