COPERTURA VARIANTE ATTACCO TRA I FABB. N° 9-8

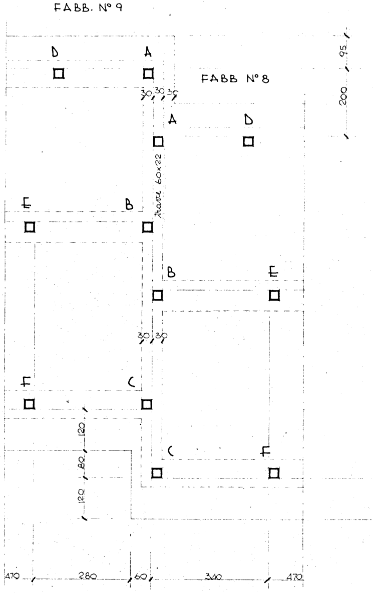
FABB. N° 9
D
A
FABB N° 8
A
D
95
200
30 30 30
trave 60×22
E
B
B
E
30 30
F
C
C
F
120
80
120
470
280
60
340
470

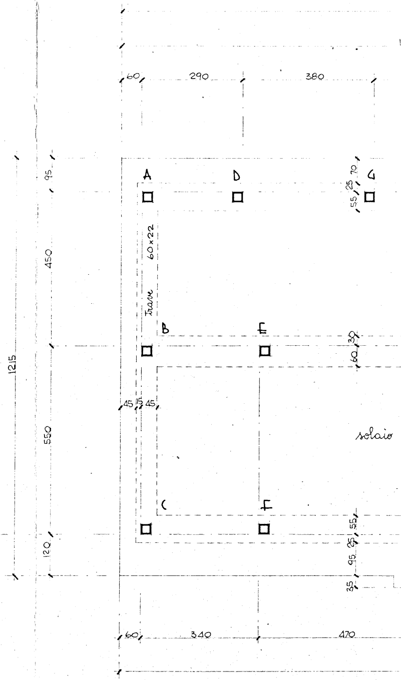
60
290
380
1215
95
450
550
120
A
D
G
70
25
55
trave 60×22
B
E
30
60
45 15 45
solaio
C
F
55
25
95
35
60
340
470

CARPENTERIA DI COPERTURA

COPERTURA FABBRICATO N° 8

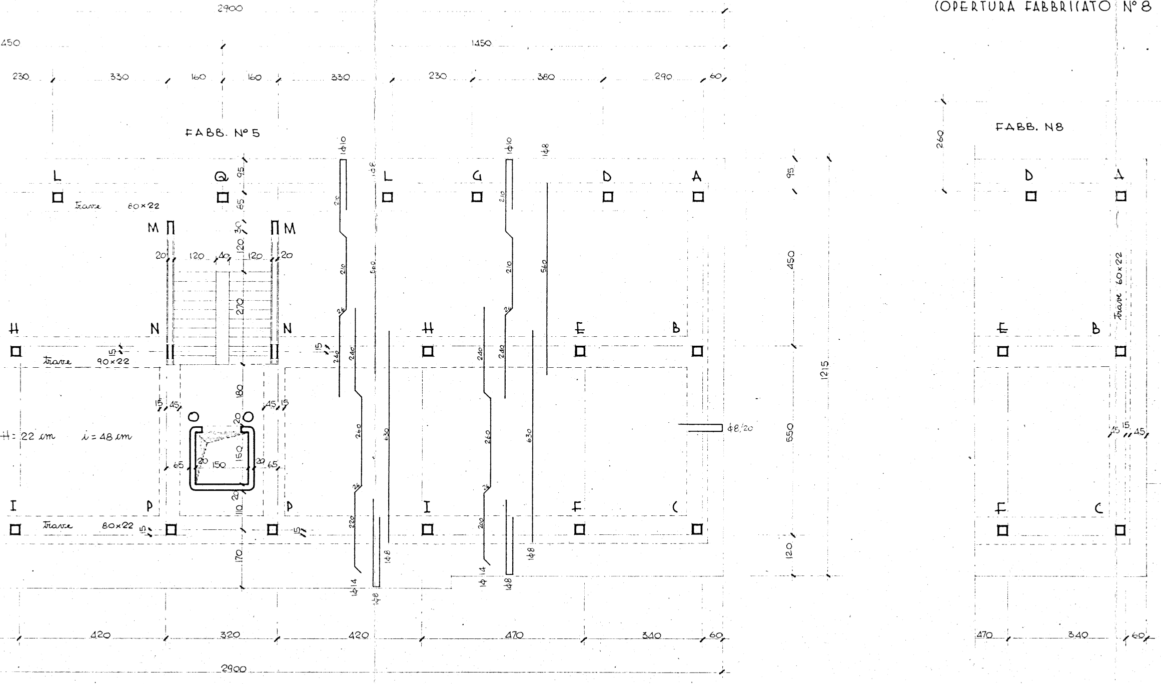
2900
450
1450
230
330
160
160
330
230
380
290
60
FABB. N° 5
FABB. N8
260
95
L
Q
L
G
D
A
D
A
trave 80×22
95
65
30
M
M
20
120
40
120
120
20
270
1ϕ10
1ϕ10
1ϕ8
1ϕ8
210
210
210
210
560
560
26
26
H
N
N
H
E
B
E
B
15
trave 90×22
15
240
240
240
240
180
15
45
45
15
20
H = 22 cm
i = 48 cm
65
20
150
150
20
65
20
260
260
630
630
ϕ8/20
450
550
1215
trave 60×22
15
15
45
26
26
I
P
P
I
F
C
F
C
trave 80×22
15
15
110
220
220
1ϕ8
1ϕ8
120
170
1ϕ14
1ϕ14
1ϕ8
1ϕ8
420
320
420
470
340
60
470
340
60
2900

N.B. La carpenteria di copertura dell'attico è riportata nella scala —

FABB. N°7

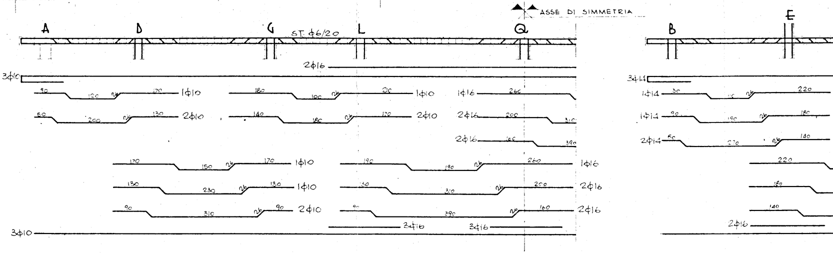
ASSE DI SIMMETRIA
A
D
G
L
Q
B
E
ST. ϕ6/20
2ϕ16
3ϕ10
1ϕ10
2ϕ10
1ϕ16
2ϕ16
3ϕ16
3ϕ14
1ϕ14
2ϕ14
1ϕ10
1ϕ10
2ϕ10
1ϕ16
2ϕ16
2ϕ16
3ϕ10

ARMATURE TRAVI DI COPERTURA

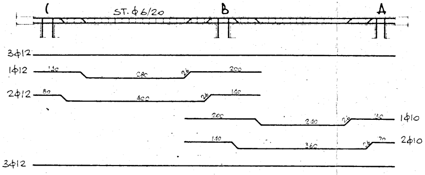
C
ST. ϕ6/20
B
A
3ϕ12
1ϕ12
2ϕ12
1ϕ10
2ϕ10
3ϕ12

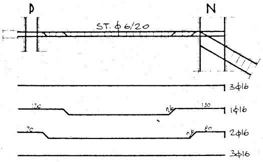
D
N
ST. ϕ6/20
3ϕ16
1ϕ16
2ϕ16
3ϕ16

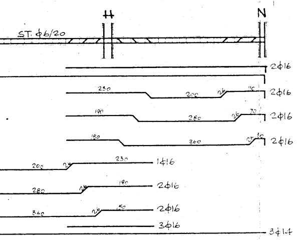
H
N
ST. φ6/20
2φ16
2φ16
2φ16
2φ16
1φ16
2φ16
2φ16
3φ16
3φ14

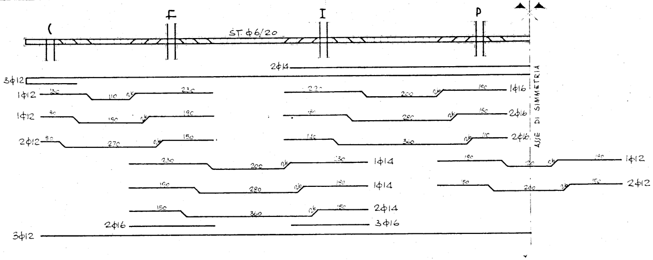
C
F
I
P
ST. φ6/20
ASSE DI SIMMETRIA
2φ14
3φ12
1φ12
1φ12
2φ12
1φ16
2φ16
2φ16
1φ14
1φ14
2φ14
1φ12
2φ12
2φ16
3φ16
3φ12

variante trave di collegamento tra i fabb. 9-8

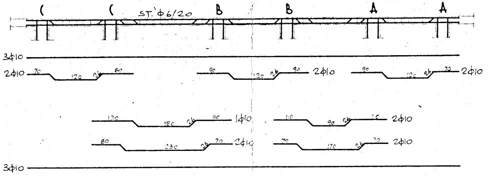
C
C
ST. φ6/20
B
B
A
A
3φ10
2φ10
2φ10
2φ10
1φ10
2φ10
2φ10
2φ10
3φ10

trave di copertura del fabbricato 8-7

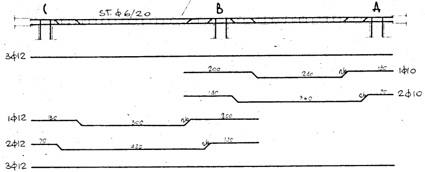
C
ST. φ6/20
B
A
3φ12
1φ10
2φ10
1φ12
2φ12
3φ12

GESTIONE CASE LAVORATORI
(legge 14-2-1963)

Intervento N. 1312

stazione appaltante
I. A. C. P.

QUARTIERE S. ELIA - BRINDISI

C.A.
A2 16

lotto A2

FABBRICATO N° 5-8-9
carpenteria d'armature copertura
1:50

$\sigma_f = 2000\ Kg/cm^2$
cemento 425