Palazzina A

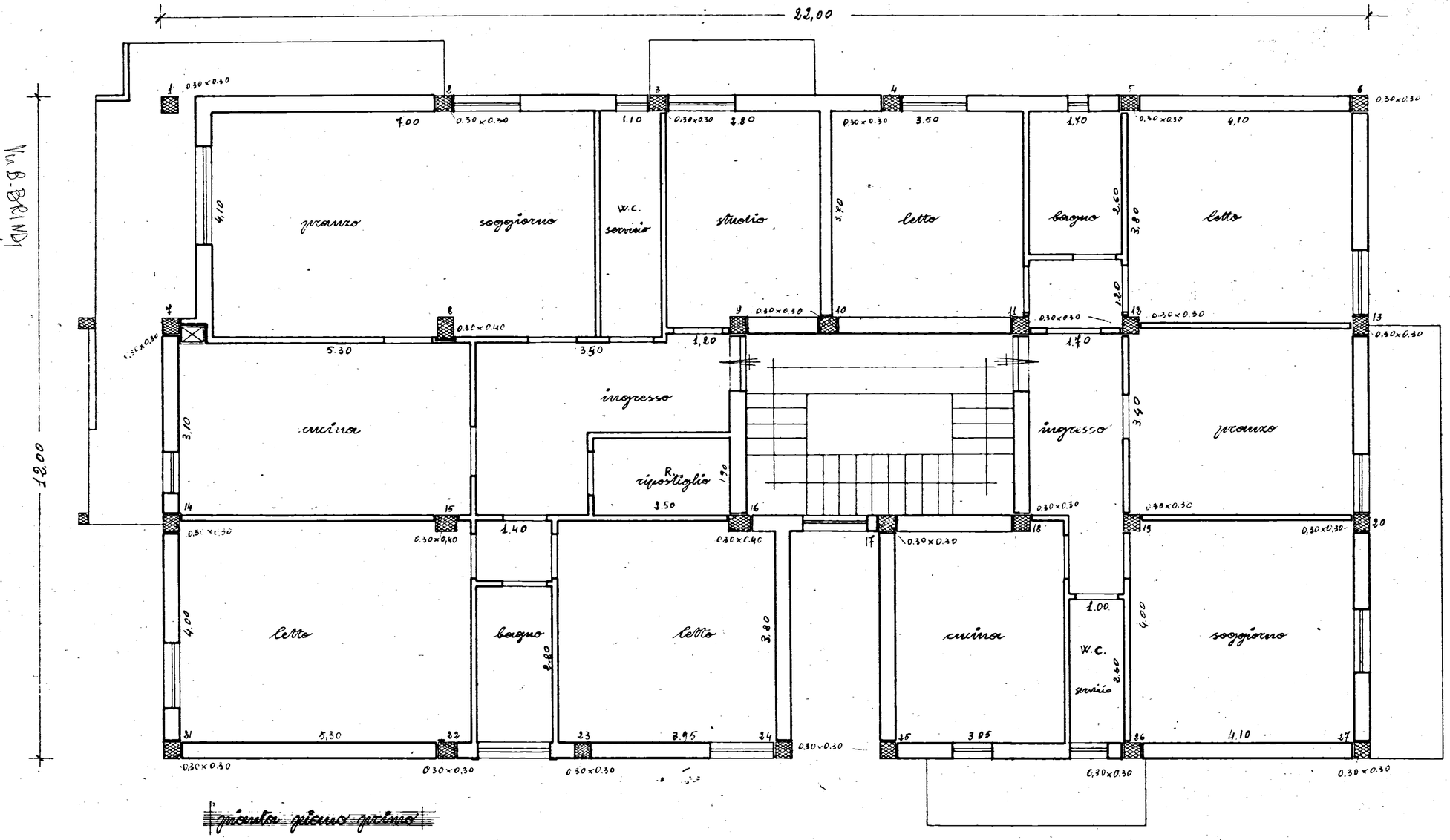

pianta piano primo