Corpo Nazionale Vigili del Fuoco
Comando Provinciale di Brindisi

Parere favorevole alle condizioni
di cui alla nota n. 1624/6626
del 14-XI-72

IL COMANDANTE PROVINCIALE
(Dott. Ing. [illegible] Marini)

In esenzione di tasse e bollo
art. 33 legge 14-2-1963, n. 60

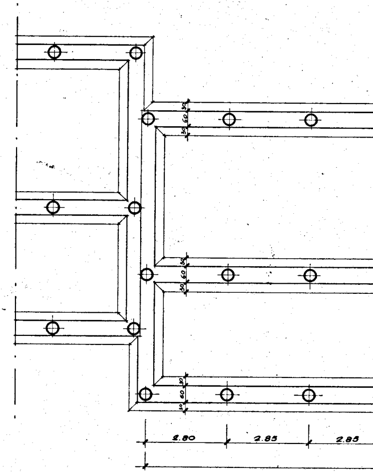
30
60
30
30
60
30
30
60
30
2.80
2.85
2.85

GESTIONE CASE LAVORATORI (legge 14-2-1963)	Intervento Nº 1312	stazione appaltante I. A. C. P.

QUARTIERE S.ELIA BRINDISI

data	agg.
agg.	agg.

2

LOTTO A$_2$ edifici tipo D n. 3·4
piante prospetti sezioni 1:100

EDILIZIA	Ing. O. Angelini		STRUTTURE-C	Ing. F. Piro	
EDILIZIA	Ing. M. Bolognese		IMPIANTI	Ing. P. Fabretti	
EDILIZIA	Ing. U. Lenoce		PROGRAMMAZ.	Ing. A. Maldari	
EDILIZIA	Ing. I. Perretti	Perretti	PROGRAMMAZ.	Ing. L. Potì	
EDILIZIA	Ing. L. Potì		PROGRAMMAZ.	Ing. E. Romanazzi	
EDILIZIA	Ar. F. Pignatelli	Pignatelli	COORDINATORE	Ing. A. Maldari	
EDILIZIA	Ar. G. Pinto		DIREZIONE LL.	I. A. C. P.	
STRUTTURE-C	Ing. F. D'Alonzo				

archivio

note

controllo	visto

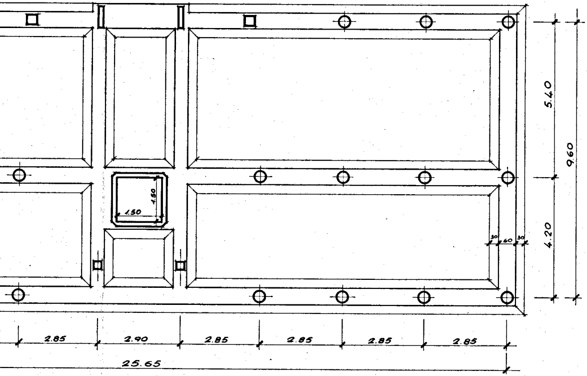
5.40
9.60
4.20
1.50
1.50
30
60
30
2.85
2.90
2.85
2.85
2.85
2.85
25.65

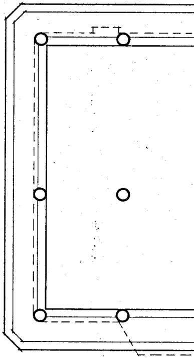

PIANTA FONDAZIONI

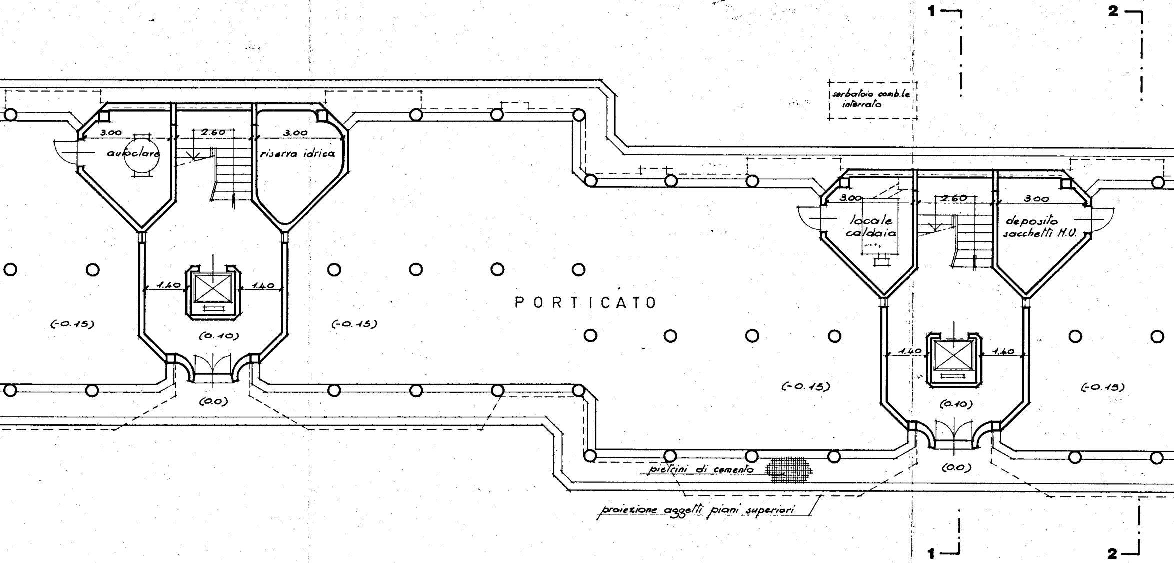
1
2
serbatoio comb.le interrato
3.00
2.60
3.00
autoclave
riserva idrica
3.00
2.60
3.00
locale caldaia
deposito sacchetti N.U.
1.40
1.40
PORTICATO
(-0.15)
(0.10)
(-0.15)
1.40
1.40
(-0.15)
(-0.15)
(0.0)
(0.10)
(0.0)
pietrini di cemento
proiezione aggetti piani superiori
1
2

PIANTA P. TERRA

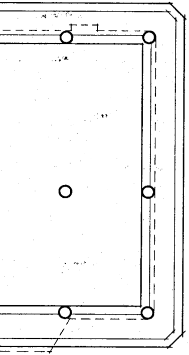

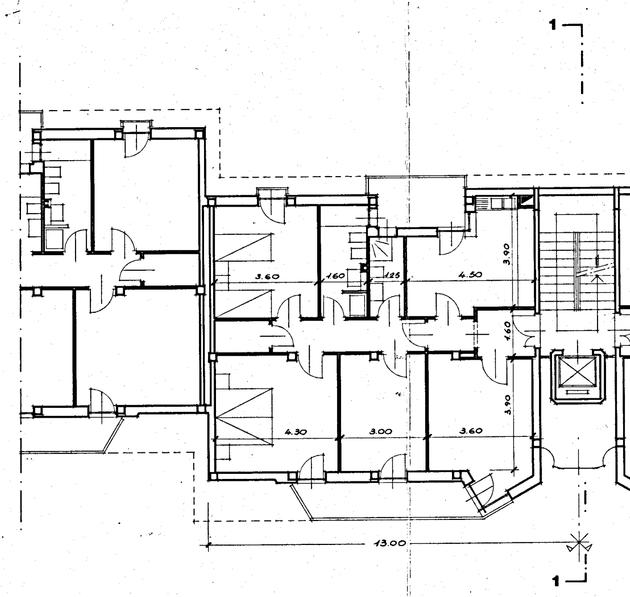
1
3.60
1.60
1.25
4.50
3.90
1.60
3.90
4.30
3.00
3.60
13.00
1

PIANTA P. T

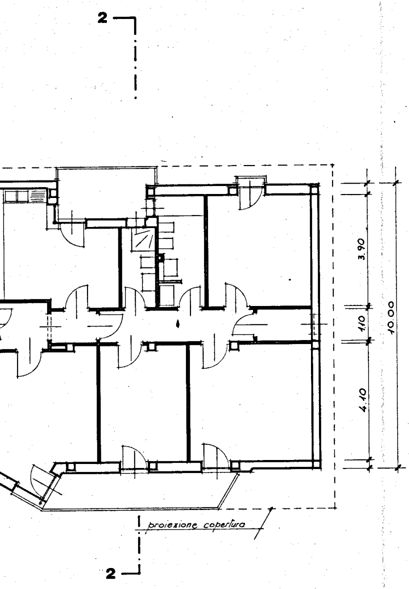
2
3.90
1.10
4.10
10.00
proiezione copertura
2

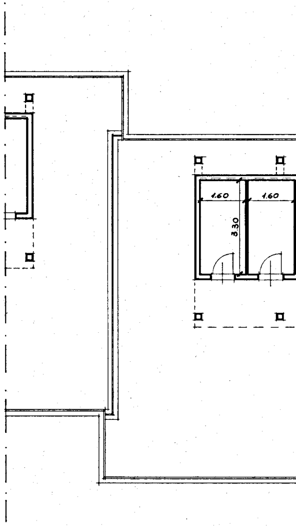

PO (1°-2°-3°-4°-5°)

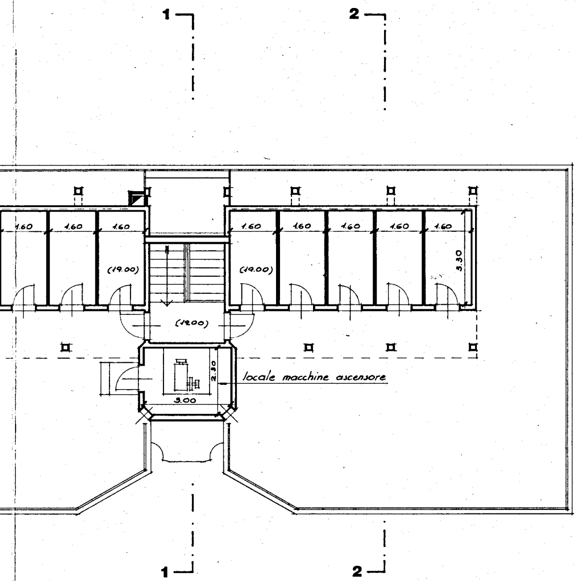
1
2
1.60
1.60
1.60
1.60
1.60
1.60
1.60
1.60
(19.00)
(19.00)
3.30
(12.00)
2.30
3.00
locale macchine ascensore
1
2

PIANTA COPERTURA E BOX

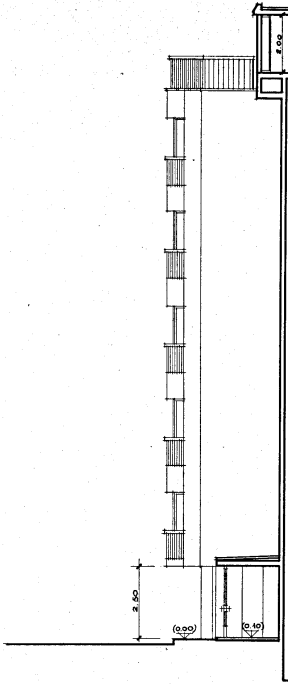
2.00
2.50
(0.00)
(0.10)

SEZ

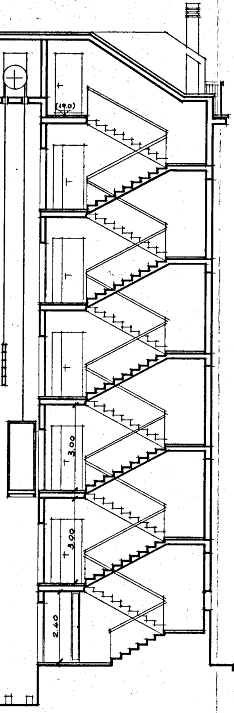
(19.0)
3.00
3.00
2.40

IONE 1·1

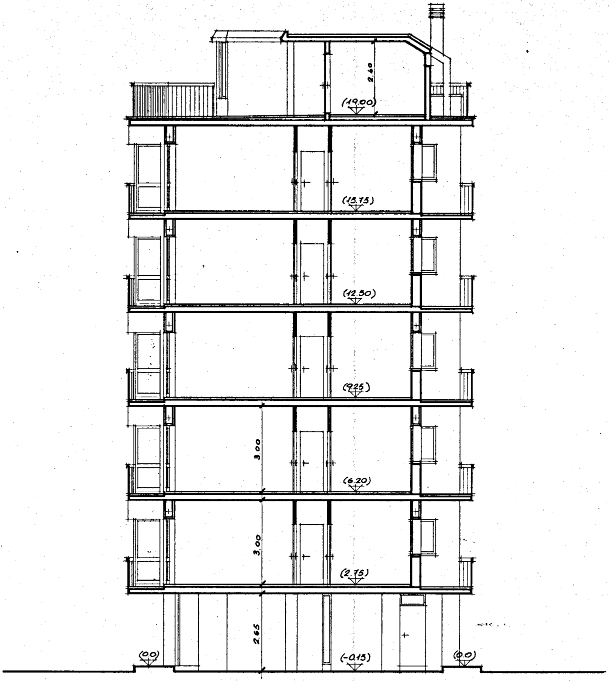
2.40
(19.00)
(15.75)
(12.50)
(9.25)
3.00
(6.20)
3.00
(2.75)
2.65
(0.0)
(-0.15)
(0.0)

SEZIONE 2·2

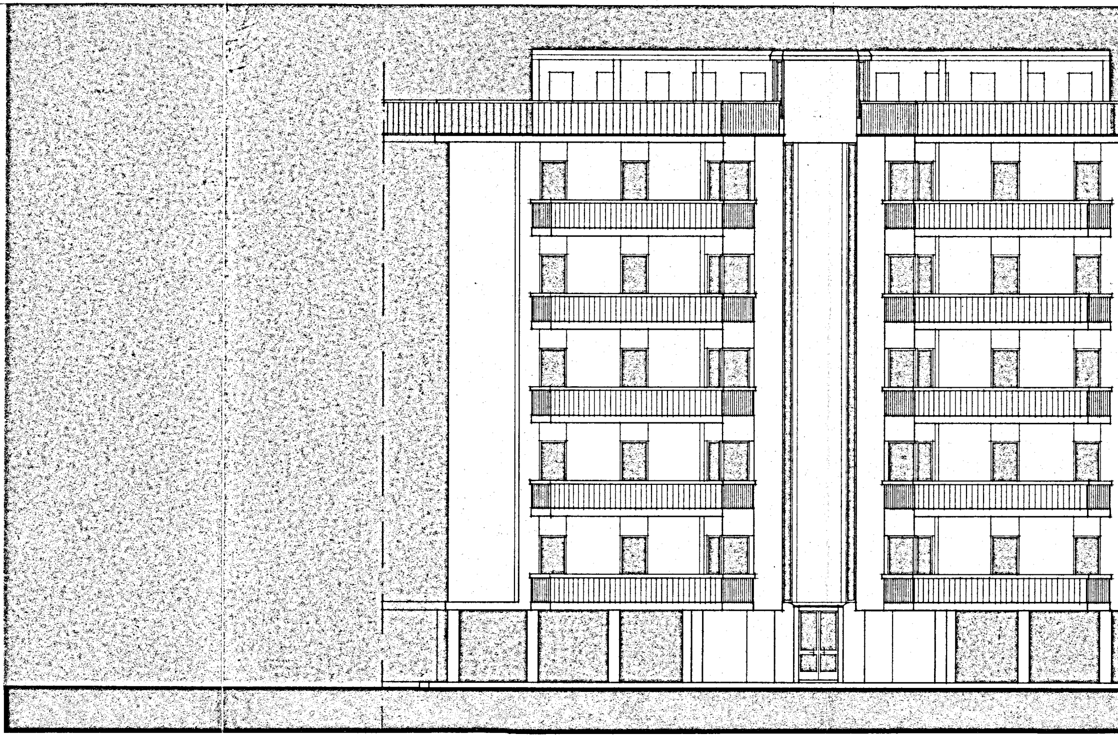

PROSPETTO ANTERIORE

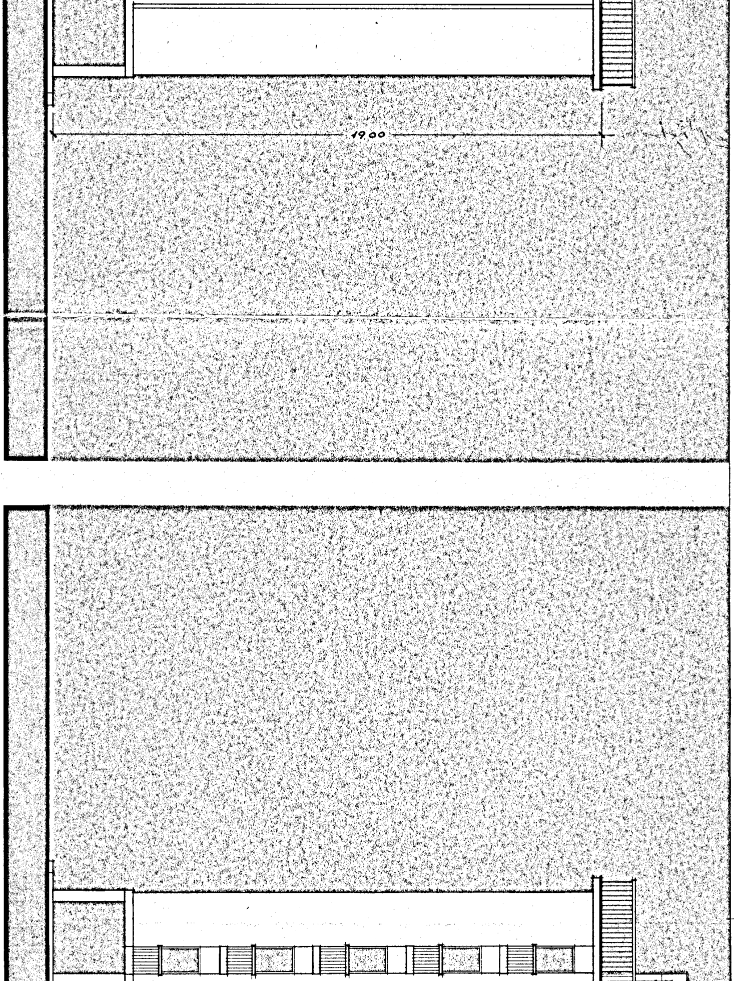

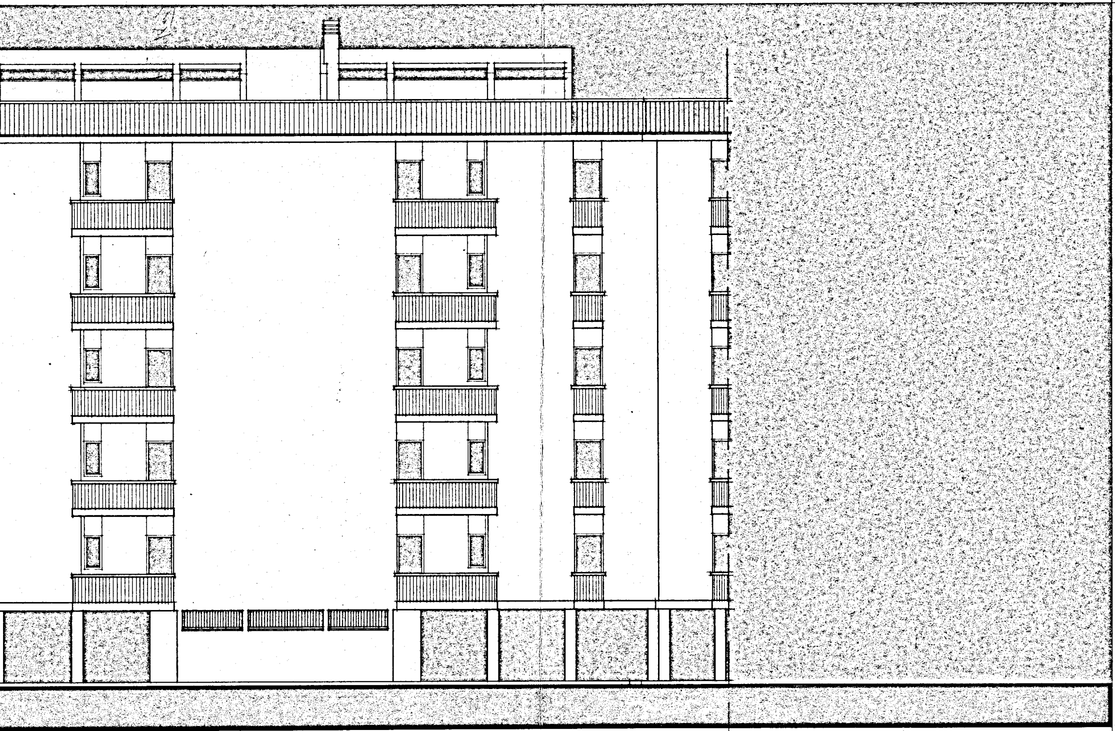

PROSPETTO POSTERIORE