ISTITUTO AUTONOMO CASE POPOLARI
PER LA PROVINCIA DI BRINDISI

PROGETTO DI CASE POPOLARI IN

PIANTE

SCALA 1:100

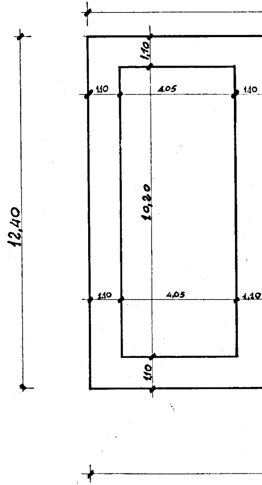
1,10
1,10
4,05
1,10
12,40
10,20
1,10
4,05
1,10
1,10

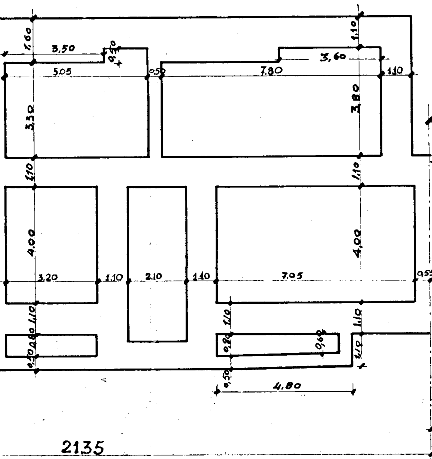
20,70
1,60
3,50
0,30
1,10
3,60
5,05
0,50
7,80
1,10
3,30
3,80
1,10
1,10
4,00
3,20
1,10
2,10
1,10
7,05
4,00
0,55
1,10
1,10
1,10
0,80
0,80
0,60
1,10
0,50
0,50
4,80
21,35

PIANTA FONDAZIONE:

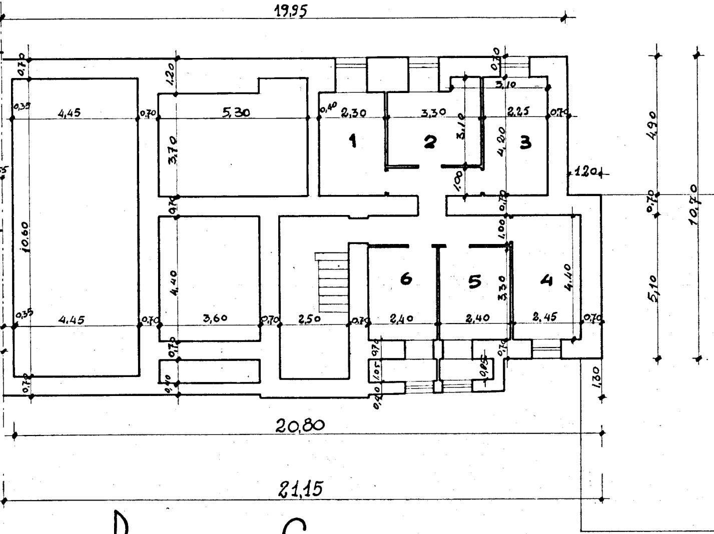
19,95
0,70
1,20
0,70
3,10
0,35
4,45
0,70
5,30
0,40
2,30
3,30
3,10
2,25
0,70
1
2
3
4,00
3,70
1,20
1,00
4,90
0,70
0,70
0,70
10,70
10,60
1,00
6
5
4
4,40
3,30
4,40
5,10
0,35
4,45
0,70
3,60
0,70
2,50
0,70
2,40
2,40
2,45
0,70
0,70
0,70
0,70
1,05
0,85
0,70
0,10
0,20
1,30
20,80
21,15

PIANTA SCANTINATI

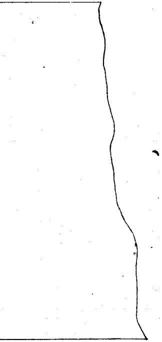

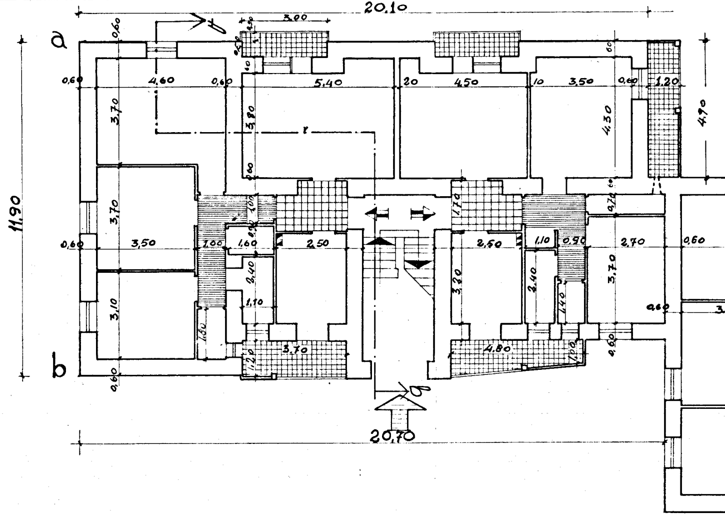
20,10
a
b
11,90
3,00
0,60
4,60
5,40
20
4,50
10
3,50
1,20
4,90
3,70
3,80
4,30
0,80
3,70
3,50
1,00
1,60
2,50
1,70
2,50
1,10
0,90
2,70
3,10
2,40
3,20
1,40
1,10
1,80
1,20
3,70
4,80
1,00
0,60
0,70
3,70
20,70

PIANTA PIANO RI

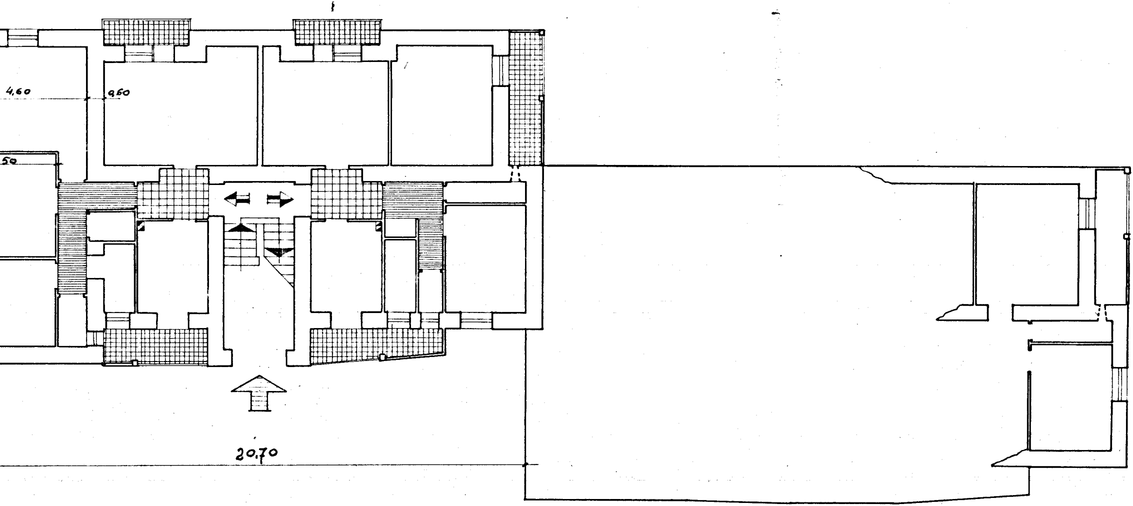
4,60
9,60
50
20,70

ALZATO

d

c

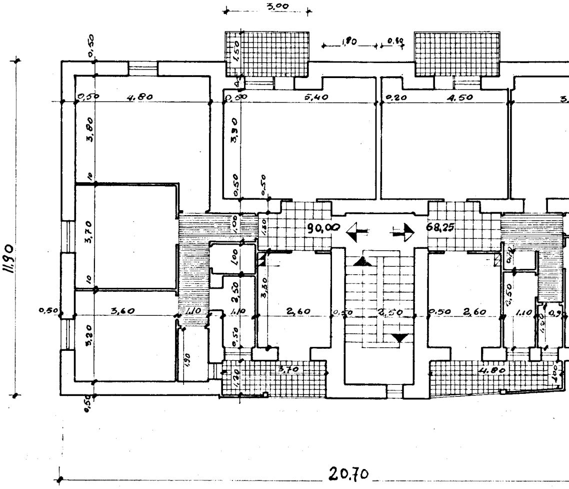
3,00
1,80
0,80
1,50
0,50
4,80
5,40
0,20
4,50
3,80
3,90
11,90
10
3,70
1,00
1,80
90,00
68,25
0,50
3,60
1,10
2,50
3,30
2,60
2,50
3,20
1,90
1,20
3,70
4,80
20,70

PIANTA PIA

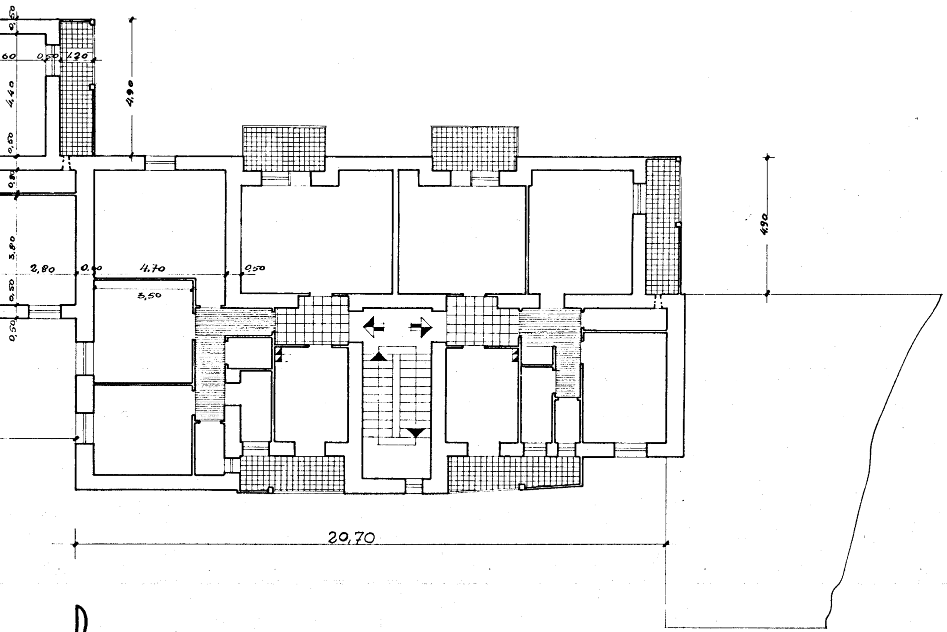
0,50
60
0,50
1,20
4,90
4,40
0,50
0,80
3,80
2,80
0,60
4,70
0,50
0,50
3,50
0,50
4,90
20,70

NO PRIMO

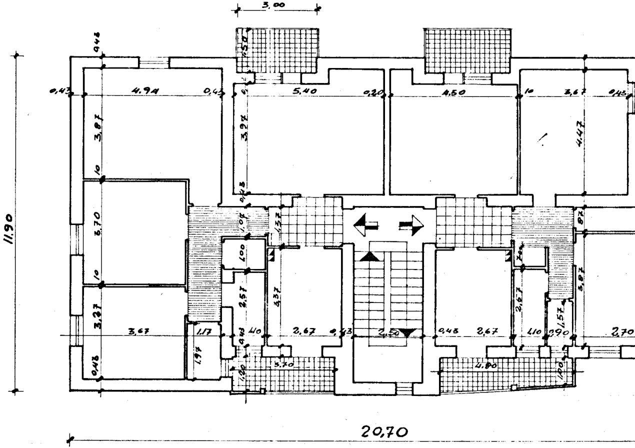

3,00
1,50
0,48
0,43
4.94
0,43
5,40
0,20
4,50
10
3,67
0,45
3,87
3,97
4,47
10
3,70
0,48
1,07
1,37
87
1,00
3,37
1,00
10
2,57
2,67
3,87
1,57
3,27
3,67
1,17
0,43
1,10
2,67
0,43
2,50
0,48
2,67
1,10
0,90
2,70
1,97
0,48
1,20
3,70
4,80
1,00
11,90
20,70

PIANTA

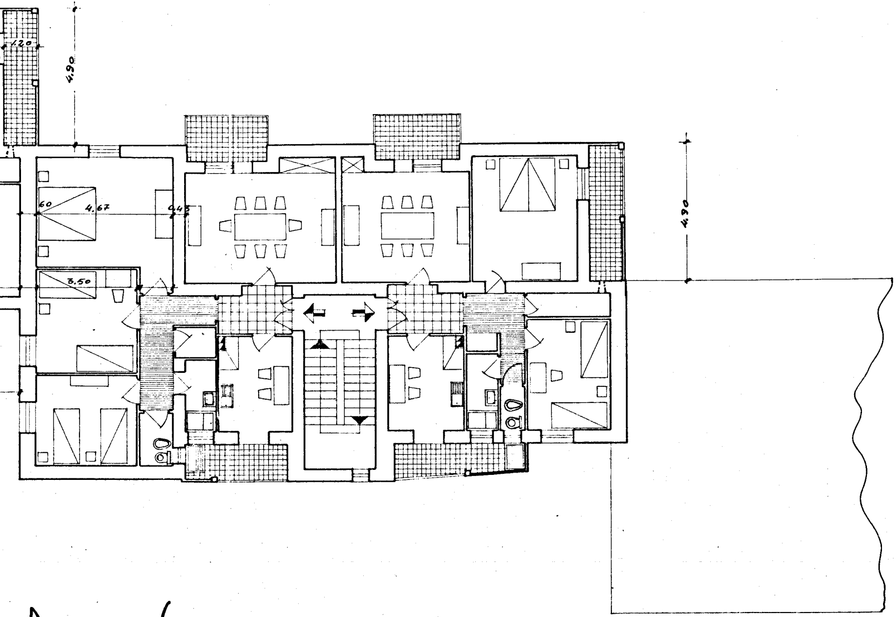
1.20
4.90
60
4.67
0.45
3.50
4.90

PIANO SECONDO