VISTO

IL DIRET[illegible] LAVORI
(dott. ing. [illegible] Longo)

REGIONE PUGLIA
UFFICIO DEL GENIO CIVILE DI BRINDISI
Si attesta che copia del presente atto risulta depositato presso questo Ufficio ai sensi della legge n. 1086 del 5-11-1971.
BRINDISI lì - 7 GEN. 1988
IL FUNZIONARIO ADDETTO IL COORDINATORE DELL'UFFICIO
(Ing. Francesco SANTOSTASI)

EDIL-SAR-TOM s.r.l.
L'Amministratore Unico

Dott. Ing. GIOVANNI VALENTINI N. 99

ing. Valentini

FERRO : FE 344 K
CLS : Kg. 300 tipo 325

istituto autonomo case popolari
brindisi

legge 5-8-1978 n. 457 IV° biennio 1984/85
programma intervento n. 001-117-1
codice 4-16-74-001-01

tav. **4-B**

progetto per la costruzione di alloggi
popolari in BRINDISI
LOTTO -G- (SCALE R-S)
SCALA "R"

ufficio
progettazione
i. a. c. p.
brindisi

alloggi n. 20 da mq. 95

scala 1: 50

PIANTA FONDAZIONI - ARMATURA

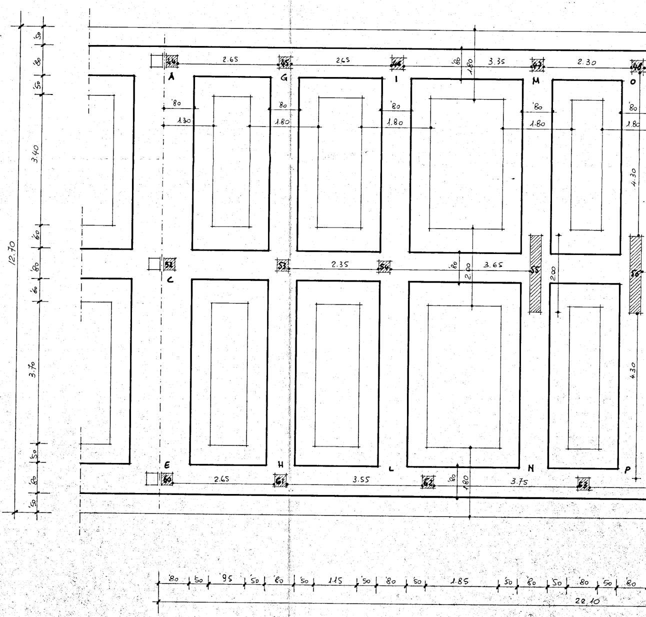

12.70
50
80
50
3.40
60
80
60
3.70
50
80
50
44
45
46
47
48
2.65
2.65
80
1.80
3.35
2.30
A
G
I
M
O
80
1.30
80
1.80
80
1.80
80
1.80
80
1.80
4.30
52
53
54
55
56
C
2.35
80
2.00
3.65
2.00
4.30
E
H
L
N
P
60
61
62
63
2.65
3.55
80
1.80
3.75
80
50
95
50
80
50
1.15
50
80
50
1.85
50
80
50
80
50
80
22.10

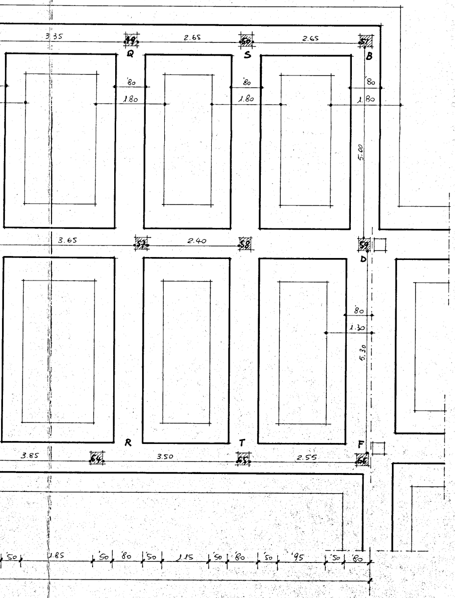
3.35
49
2.65
50
2.65
51
Q
S
B
'80
1.80
'80
1.80
'80
1.80
5.00
3.65
57
2.40
58
59
D
'80
1.30
5.30
R
T
F
3.85
64
3.50
65
2.55
66
'50
1.85
'50
'80
'50
1.15
'50
'80
'50
'95
'50
'80

SEZ. A - B

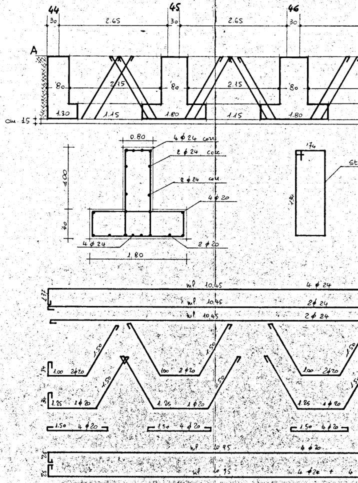
44
45
46
30
2.65
30
2.65
30
A
'80
2.15
'80
2.15
'80
1.30
1.15
1.80
1.15
1.80
cm. 15
0.80
4 ϕ 24 corr.
2 ϕ 24 corr.
2 ϕ 24 corr.
4 ϕ 20
100
40
4 ϕ 24
2 ϕ 20
1.80
'74
'74
St
ml 10.45
4 ϕ 24
ml 10.45
2 ϕ 24
ml 10.45
2 ϕ 24
1.00 2 ϕ 20
1.50
1.00 2 ϕ 20
1.50
1.00 2 ϕ 20
1.50
1.25 1 ϕ 20
1.50
1.25 1 ϕ 20
1.50
1.25 1 ϕ 20
1.50 4 ϕ 20
1.50 4 ϕ 20
1.50 4 ϕ 20
ml 10.95
4 ϕ 20
ml 10.95
4 ϕ 20 + 4

dal pilastro n: 44 al n: 51

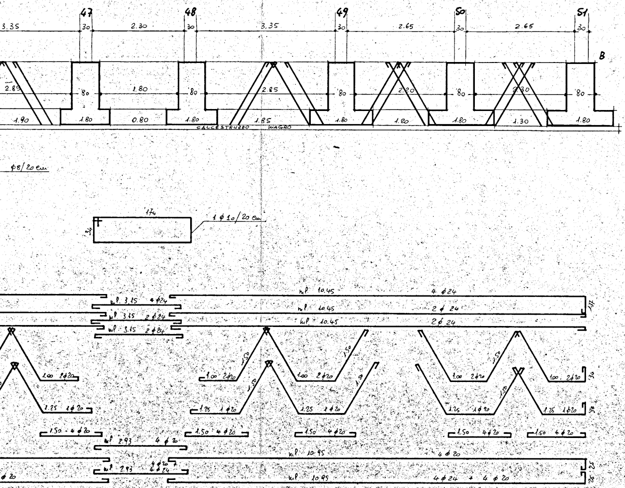
47
48
49
50
51
B
3.35
30
2.30
30
3.35
30
2.65
30
2.65
30
2.85
80
1.80
80
2.85
80
2.20
80
2.30
80
1.90
1.80
0.80
1.80
1.85
1.80
1.20
1.80
1.30
1.80
CALCESTRUZZO MAGRO
φ8/20 cm
174
34
1 φ 10/20 cm
ml 10.45 4 φ 24
ml 10.45 2 φ 24
ml 10.45 2 φ 24
ml 3.15 4 φ 24
ml 3.15 2 φ 24
ml 3.15 2 φ 24
1.00 2φ20
1.25 1φ20
1.50 4φ20
1.50
ml 2.93 4 φ 20
ml 2.93 4φ20 4φ24
ml 10.95 4 φ 20
ml 10.95 4φ24 + 4 φ 20
134
34
25
25

Sez. C-D

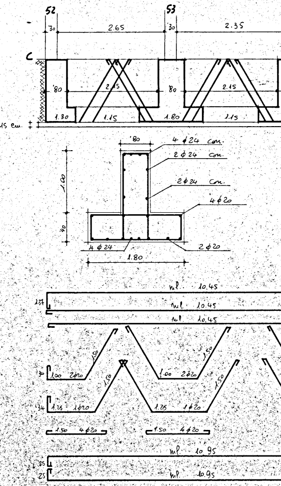
52
53
C
30
2.65
30
2.35
80
2.15
80
2.15
1.30
1.15
1.80
1.15
15 cm.
80
4 φ 24 con.
2 φ 24 con.
2 φ 24 con.
4 φ 20
1.00
40
4 φ 24
2 φ 20
1.80
ml 10.45
ml 10.45
ml 10.45
134
1.00 2φ20
1.25 1φ20
1.50
1.50 4φ20
ml 10.95
ml 10.95
34
25
25

dal pilastro n: 52 al n: 59

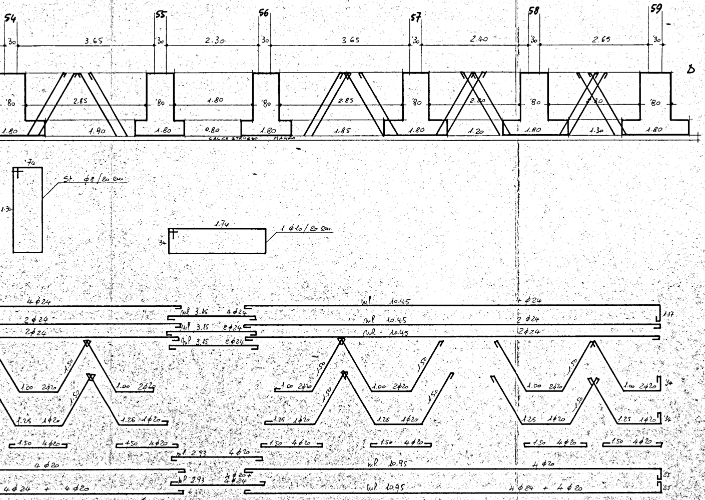
54
55
56
57
58
59
30
3.65
2.30
3.65
2.40
2.65
80
2.85
1.80
2.85
2.80
2.30
1.80
1.90
0.80
1.85
1.20
1.30
CALCESTRUZZO MAGRO
D
74
1.34
St. φ8/20 cm.
1.74
34
1 φ10/20 cm.
4 φ24
2 φ24
2 φ24
ml 3.15 4φ24
ml 3.15 2φ24
ml 3.15 2φ24
ml 10.45
ml 10.45
ml 10.45
1.37
1.50
1.00 2φ20
1.25 1φ20
1.50 4φ20
34
ml 2.93 4φ20
ml 2.93 4φ20 + 4φ24
4 φ20
4φ24 + 4φ20
ml 10.95
ml 10.95
4 φ20
4 φ24 + 4 φ20
25

SEZ. E - F

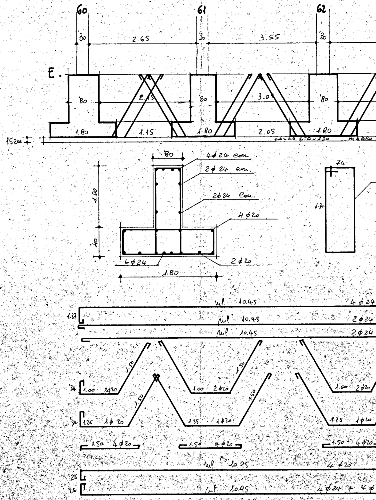
60
61
62
30
2.65
3.55
E.
80
2.15
3.05
1.80
1.15
2.05
15 cm
CALCESTRUZZO MAGRO
80
4φ24 cont.
2φ24 cont.
2φ24 cont.
4φ20
1.00
40
4φ24
2φ20
1.80
74
1.34
ml 10.45
ml 10.45
ml 10.45
4φ24
2φ24
2φ24
1.37
1.50
1.00 2φ20
1.25 1φ20
1.50 4φ20
34
ml 10.95
ml 10.95
4 φ20
4φ24 + 4φ
25

del pilastro n° 60 al n° 66

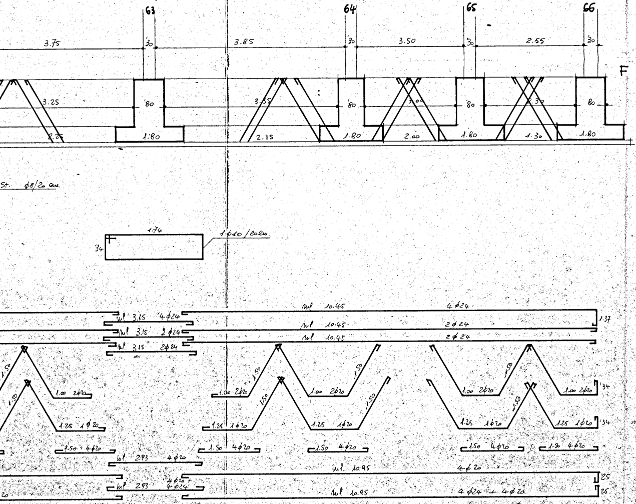

63
64
65
66
3.75
30
3.85
3.50
2.55
F
3.25
80
3.35
3.00
2.30
2.25
1.80
2.35
2.00
1.30
St. φ8/20 cm.
1.74
34
1 φ10/20 cm.
ml 3.15 4φ24
ml 3.15 2φ24
ml 10.45 4φ24
ml 10.45 2φ24
1.37
1.50
1.00 2φ20
1.25 1φ20
34
1.50 4φ20
ml 2.93 4φ20
ml 10.95 4φ20
ml 2.93 4φ20 + 4φ24
ml 10.95 4φ24 + 4φ20
25

Sez. A-E - pilastri n° 44 - 52 - 60
" G-H - " " 45 - 53 - 61
" I-L - " " 46 - 54 - 62
" M-N - " " 47 - 55 - 63
" O-P - " " 48 - 56 - 63
" Q-R - " " 49 - 57 - 64
" S-T - " " 50 - 58 - 65
" B-F - " " 51 - 59 - 66

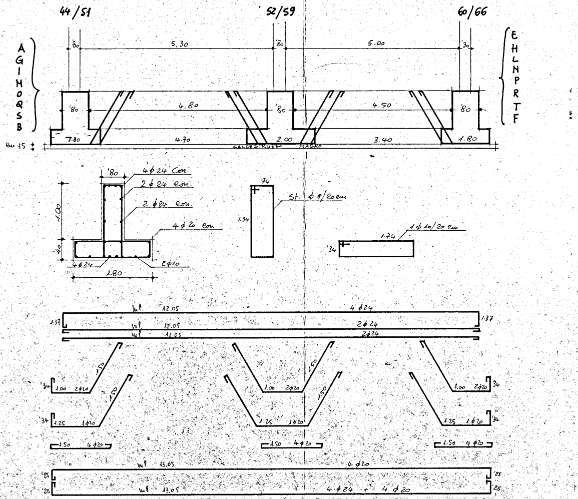

44/51
52/59
60/66
A
G
I
M
O
Q
S
B
E
H
L
N
P
R
T
F
30
5.30
5.00
80
4.80
4.50
1.80
4.70
2.00
3.40
cm 15
CALCESTRUZZO MAGRO
80
4φ24 con.
2φ24 con.
2φ24 con.
4φ20 con.
1.00
40
4φ24
2φ20
1.80
74
1.34
St. φ8/20 cm
1φ10/20 cm
1.74
34
ml 12.05 4φ24
ml 12.05 2φ24
ml 12.05 2φ24
1.37
1.50
1.00 2φ20
1.25 1φ20
34
1.50 4φ20
ml 13.05 4φ20
ml 13.05 4φ24 + 4φ20
25