La Commissione Edilizia esprime parere

Favorevole

Ostuni il 20-6-68

IL PRESIDENTE

L'INGEGNERE

Visto: *Si autorizza alle condizioni espresse dalla Commissione Edilizia ed all'osservanza dello art. 17 di R. E.*

Ostuni 28-6-68

IL SINDACO

CITTÀ DI OSTUNI UFFICIO TECNICO

Gestione Case Lavoratori LEGGE 14/2/63 n 60	**Settore 1 Art. 18**			I.A.C.P. BRINDISI
OSTUNI - Rione Melogna ALLOGGI TIPO B - C C - D B - B				25·5·68 | a $_{1-2-3}$
PLANIMETRIA RAPP. 1.500 PROSPETTI SEZIONE RAPP. 1:100				
PROGETTISTA:				
DOTT.ARCH. GIAMBATTISTA ARZUFFI	EDILIZIA			
ING. G. C. CASANOVA	STRUTT. E CALCOLI			
ING. VIVARELLI	IMP. TECNICI			
ING. A. MALDARI	PROGR. E COSTI			
I. A. C. P.	DIREZ. LAVORI			

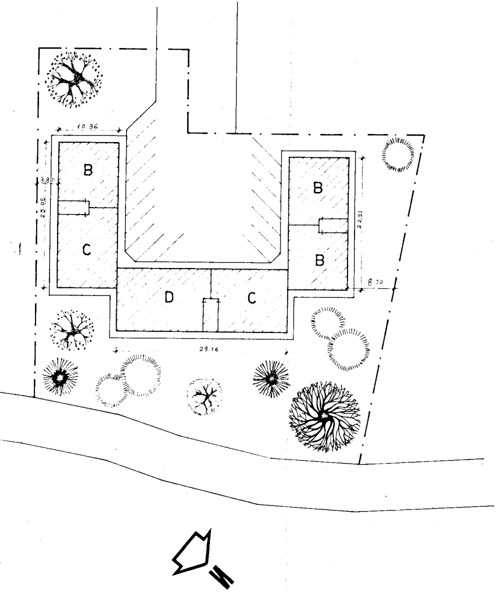
10.36
B
3.80
22.05
C
B
22.91
B
8.00
D
C
29.16
N

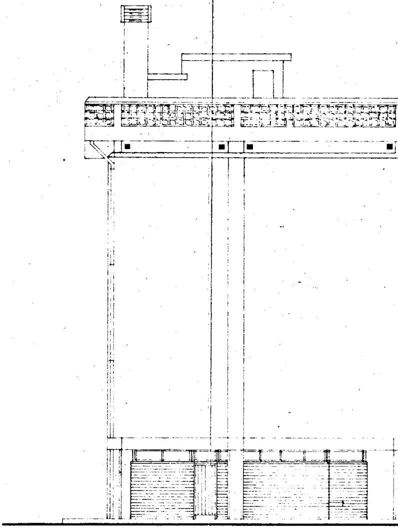

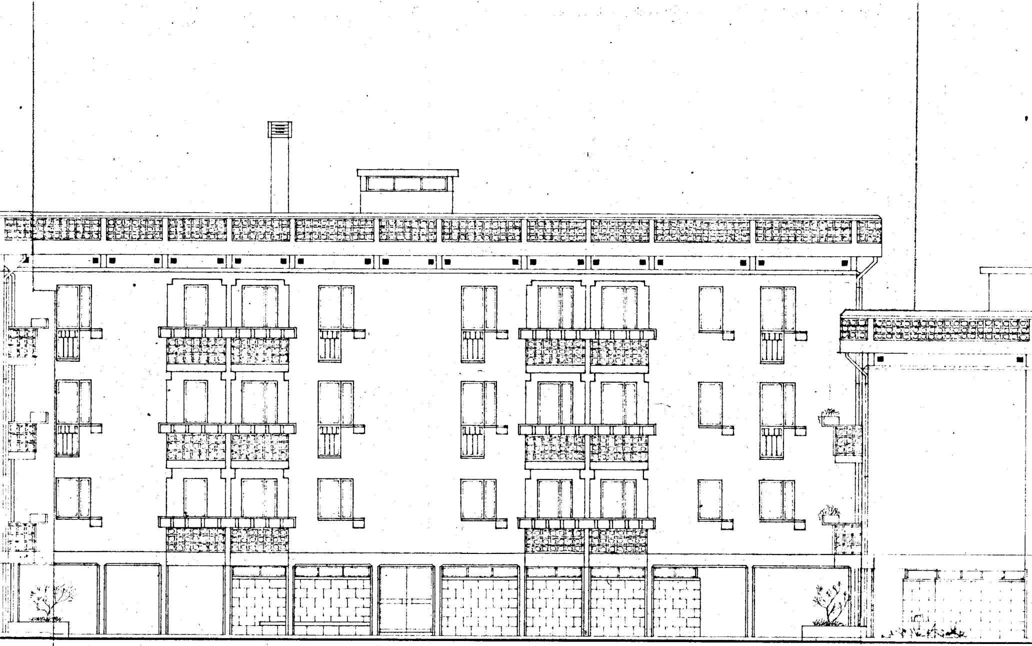

PROSPETTO SUD-OVEST

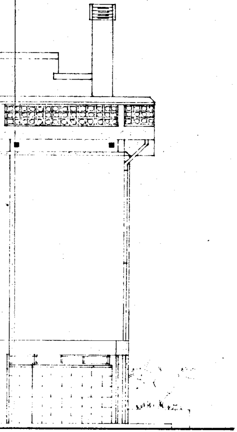

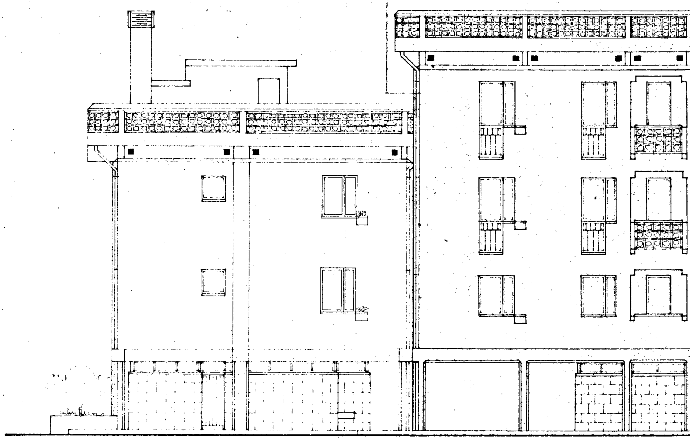

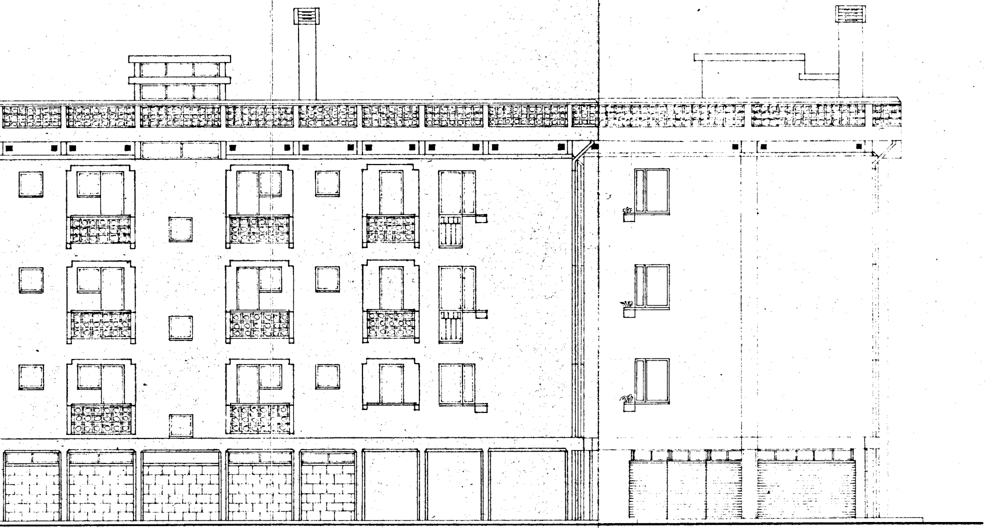

PROSPETTO NORD-EST

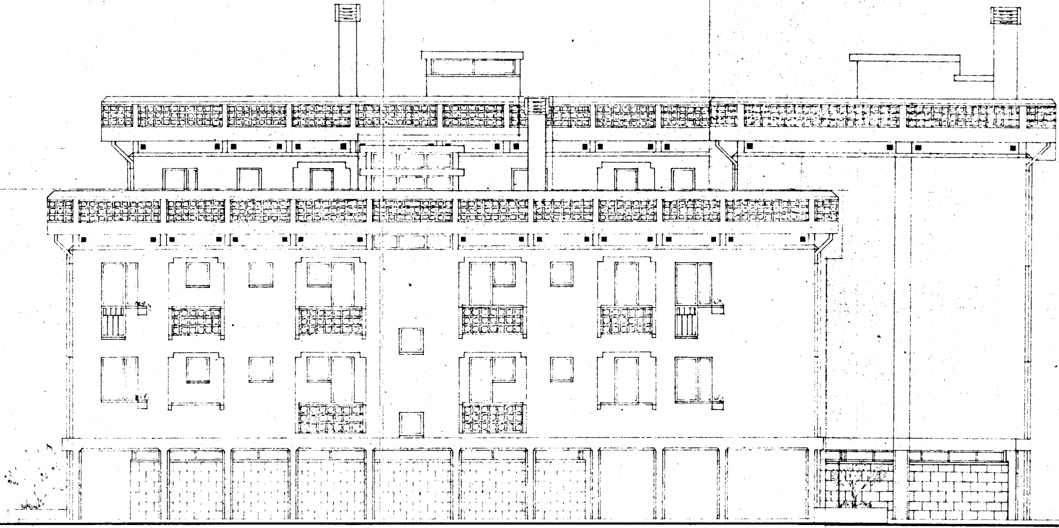

PROSPETTO SUD-EST

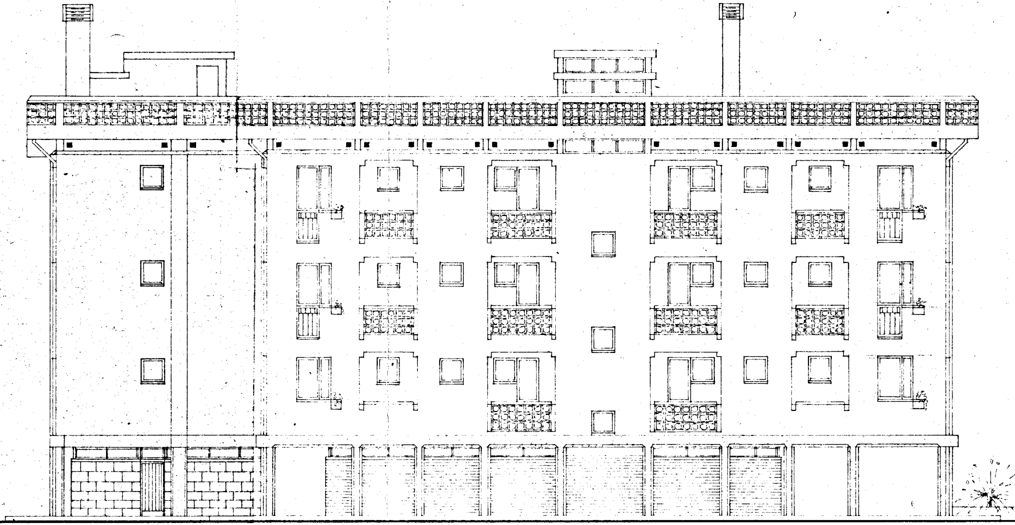

PROSPETTO NORD-OVEST

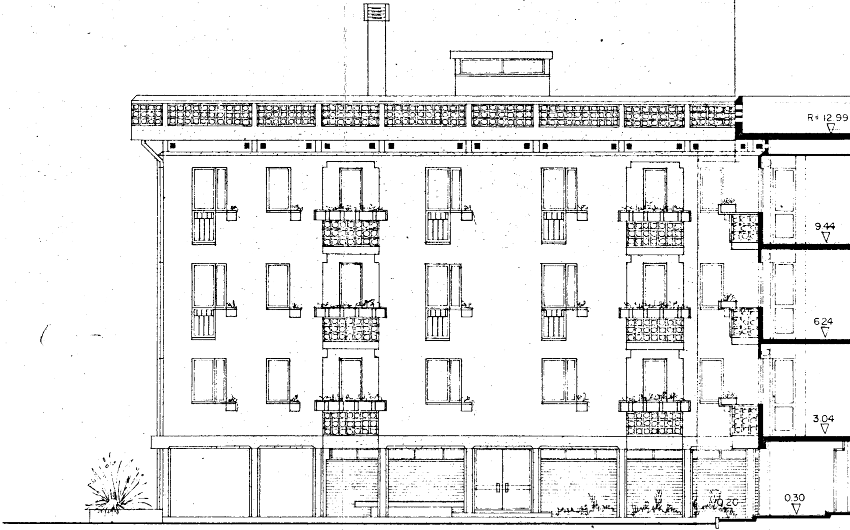
R= 12.99
9.44
6.24
3.04
0.30
0.20

PROSPETTO - SEZIONE NORD-OVEST

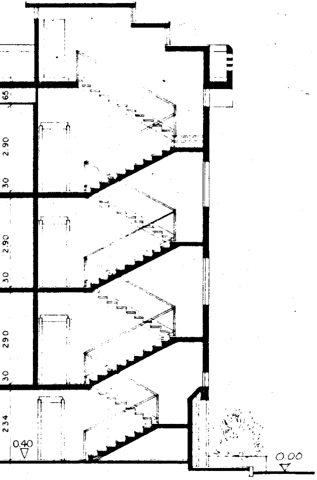
65
2.90
30
2.90
30
290
30
2.34
0.40
0.00

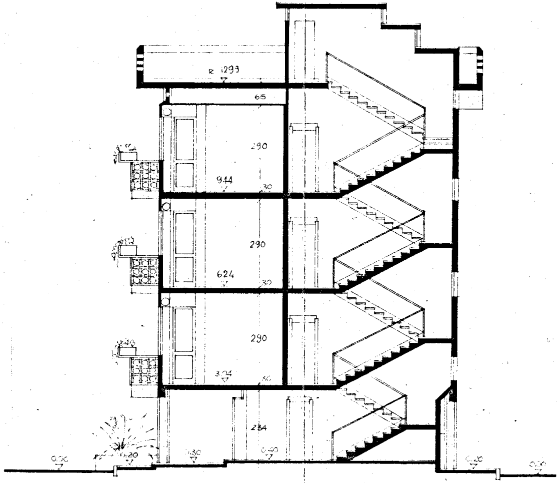
R 12.93
65
290
9.44
30
290
6.24
30
290
3.04
30
2.34
0.00
0.20
0.30
0.40
0.20
0.00

PALAZZINA B-B

SEZIONE A-A

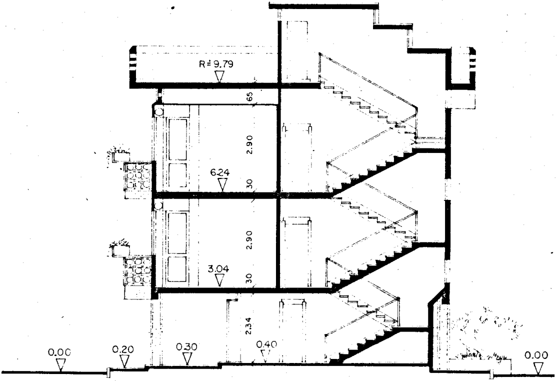
R= 9.79
65
2.90
6.24
30
2.90
3.04
30
2.34
0.00
0.20
0.30
0.40
0.00

PALAZZINA B-C

SEZIONE A-A