Geom. Del Grosso Roberto - STUDIO TECNICO - Loc. Avenza Via Campo d'Appio n. 31H
-- Fax - Tel. 0585-858776 --

COMMITTENTE:	TAVOLA:	
BINELLI FRANCO	STATO DI RAFFRONTO	
DENOMINAZIONE:	ELABORATI:	SCALA:
RISTRUTTURAZIONE	PIANTE-PLANI-GEN. PROSPETTI	1:100
Disegnato: adi / Approvato: / Filename: / Sost. il N.: / Sost. dal N.: / Data: DIC 2006	DIS. n° 03	

COMUNE DI CARRARA
21 FEB. 2008

Comune di Carrara N.C.E.U Fg. 97 Mapp.le 109

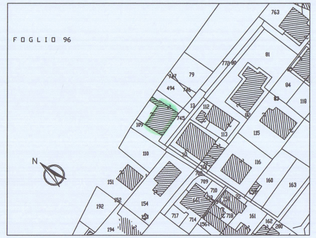

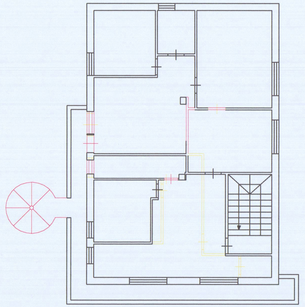

PIANTA PIANO PRIMO
stato di raffronto

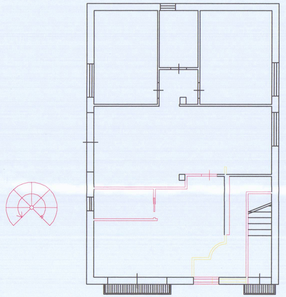

PIANTA PIANO TERRA
stato di raffronto

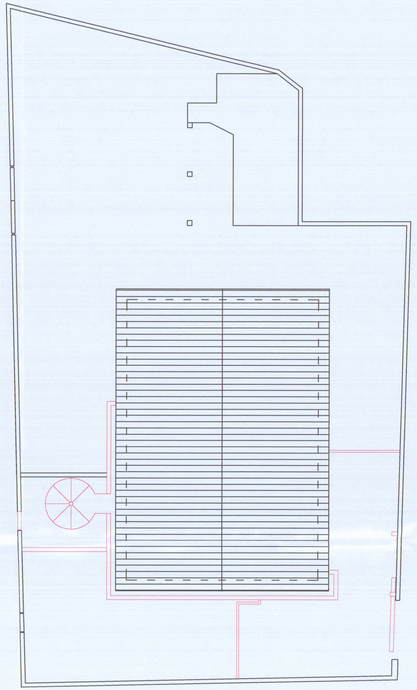

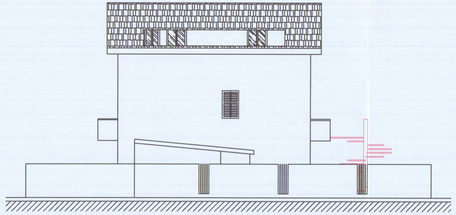

PROSPETTO NORD-EST

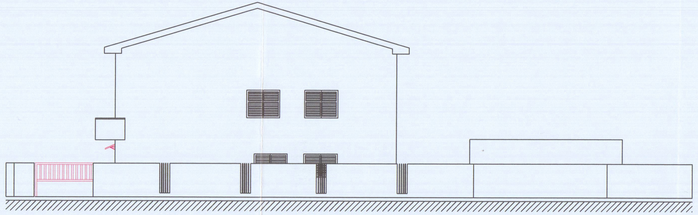

PROSPETTO SUD-EST

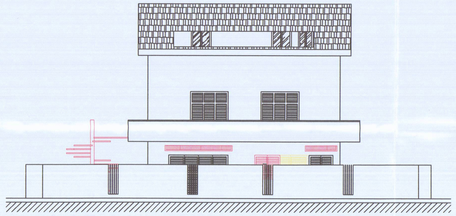

PROSPETTO SUD-OVEST

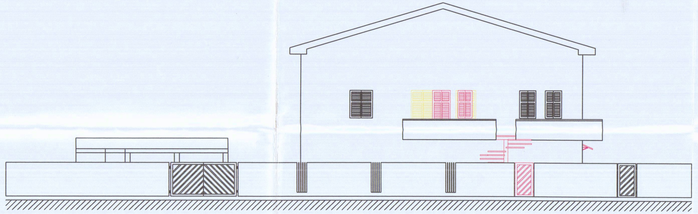

PROSPETTO NORD-OVEST