Geom. Del Grosso Roberto - STUDIO TECNICO - Loc. Avenza Via Campo d'Appio n. 31H
-- Fax - Tel. 0585-858775 --

COMMITTENTE:	TAVOLA:	
BINELLI FRANCO	STATO DI RAFFRONTO	
DENOMINAZIONE:	ELABORATI:	SCALA:
RISTRUTTURAZIONE	PIANTE-PLANGEN. PROSPETTI	1:100
Disegnato / Approvato / Filename / Sost. il N. / Sost. dal N. / Data	DIS. n° 03	
adi	DIC. 2006	

COMUNE DI CARRARA
21 FEB. 2009

Comune di Carrara N.C.E.U Fg. 97 Mapp.le 109

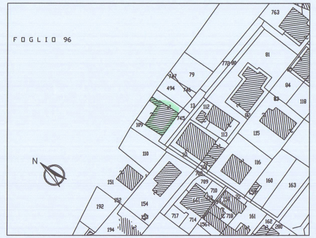

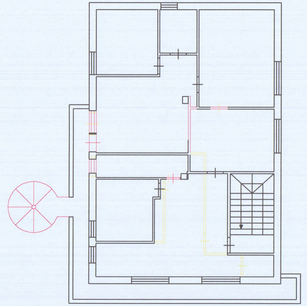

PIANTA PIANO PRIMO
stato di raffronto

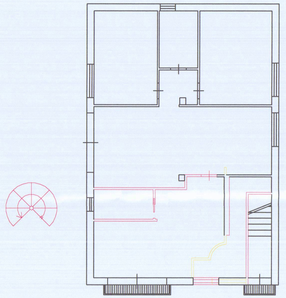

PIANTA PIANO TERRA
stato di raffronto

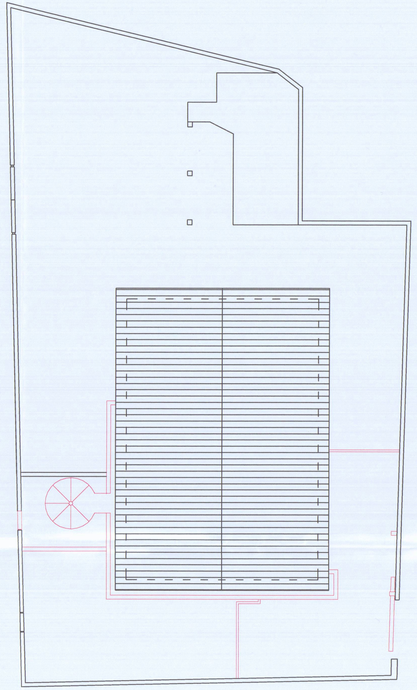

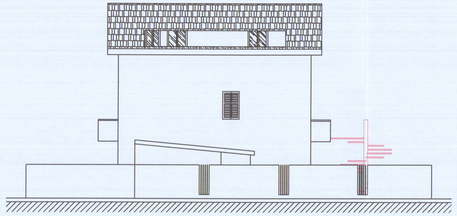

PROSPETTO NORD-EST

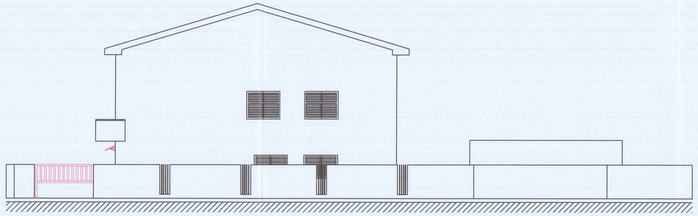

PROSPETTO SUD-EST

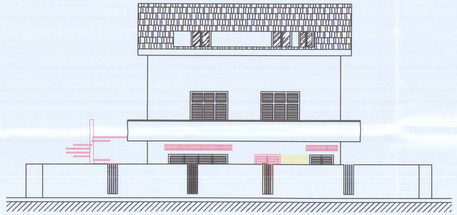

PROSPETTO SUD-OVEST

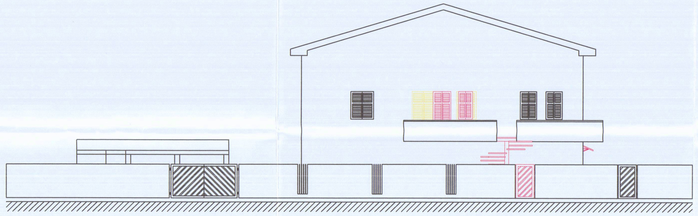

PROSPETTO NORD-OVEST