APPROVATO
CONTROLLATO IL TECNICO 9 GEN. 1975

CORPO NAZIONALE VIGILI DEL FUOCO COMANDO PROVINCIALE DI MASSA CARRARA
IL COMANDANTE PROVINCIALE

858
3.17

Approvato dal Sindaco alle condizioni
indicate nel permesso di costruzione
N° 9 del - 9 GEN. 1975
L'ING. CAPO

UFFICIO URBANISTICA

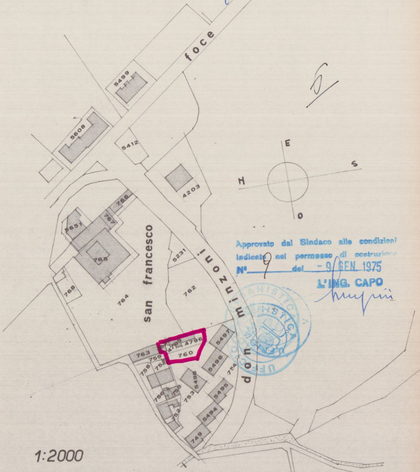
5
foce
5499
5608
5412
4203
E
S
N
O
766
767
5651
765
768
764
san francesco
5231
762
don minzoni
763
759
4796
4795
760
5497
5496
5498
5495
5494
753
754
749

1:2000

foglio 53
sezione C

2 MAG. 1974

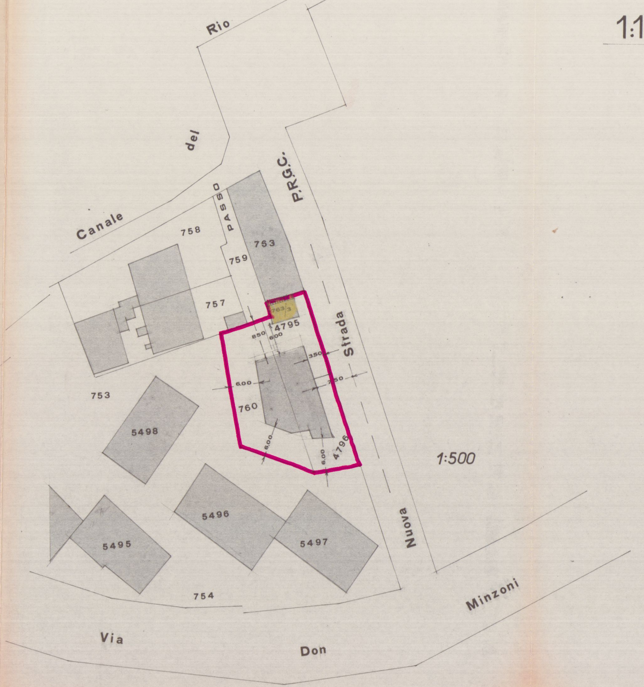
Rio
Canale del
PASSO
P.R.G.C.
758
753
759
757
763
4795
850
600
350
750
6.00
760
6.00
4796
6.00
753
5498
Strada Nuova
5496
5495
5497
754
Via Don Minzoni

1:500

1:1

edificio a san francesco carrara

1

proprietà BINELLI MARIA SENNI

progetto Dott. Arch. F. PREGLIASCO

00

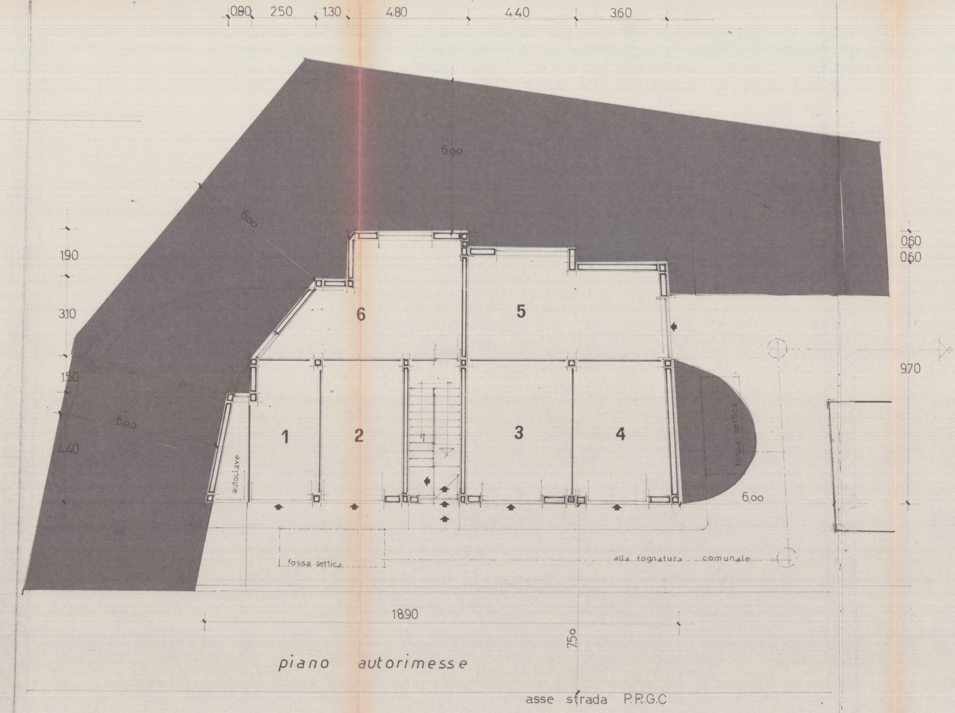
0.80
2.50
1.30
4.80
4.40
3.60
6.00
6.00
1.90
3.10
1.50
4.40
6.00
0.60
0.60
9.70
6
5
1
2
3
4
autoclave
fossa settica
6.00
fossa settica
alla fognatura comunale
18.90
7.50
asse strada P.R.G.C

piano autorimesse

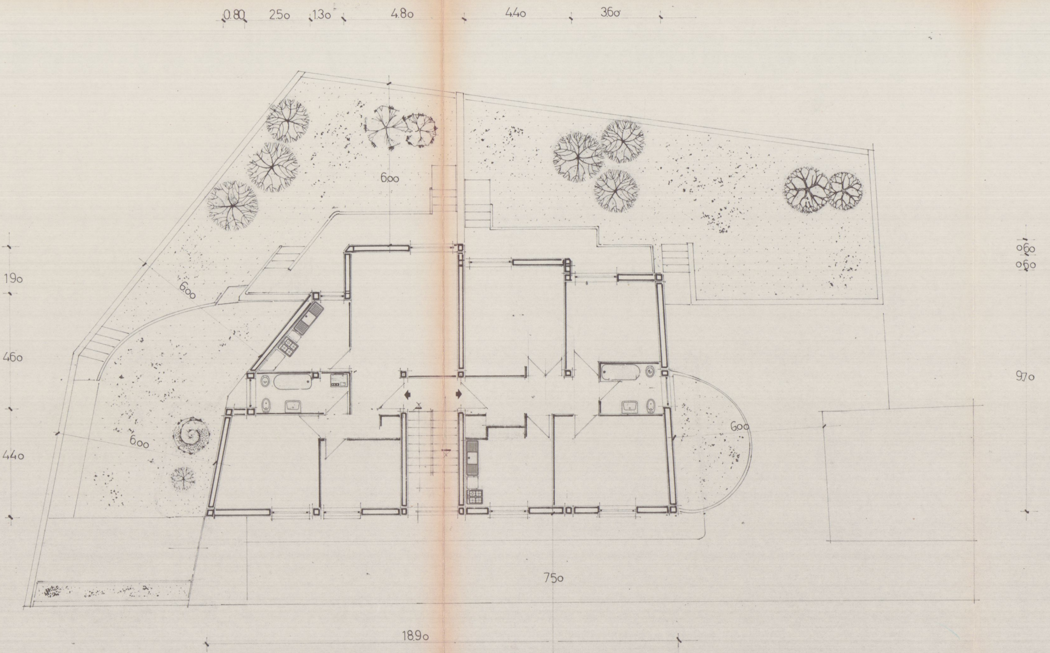
0.80
2.50
1.30
4.80
4.40
3.60
6.00
6.00
6.00
6.00
1.90
4.60
4.40
0.60
0.60
9.70
7.50
18.90

piano primo

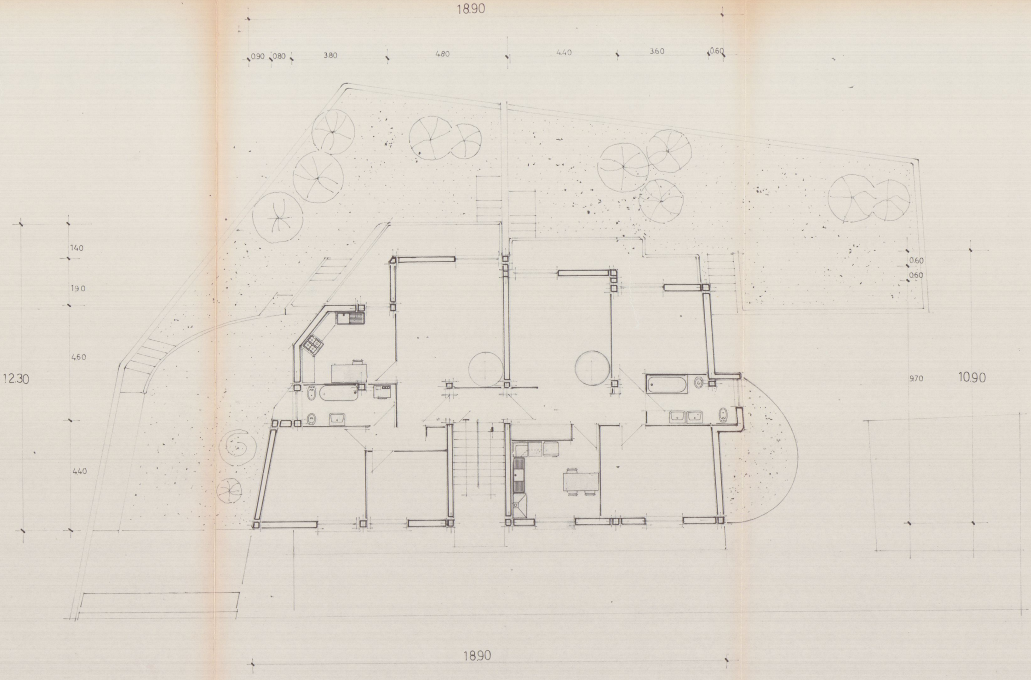
18.90
0.90
0.80
3.80
4.80
4.40
3.60
0.60
140
190
460
440
12.30
0.60
0.60
9.70
10.90
18.90

piano tipo

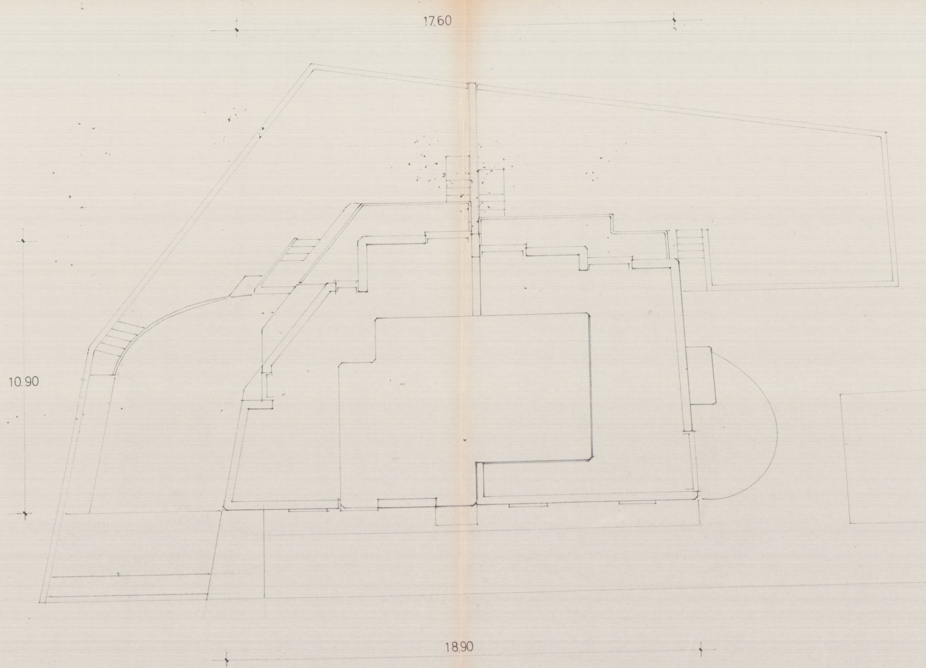
17.60
10.90
18.90

copertura

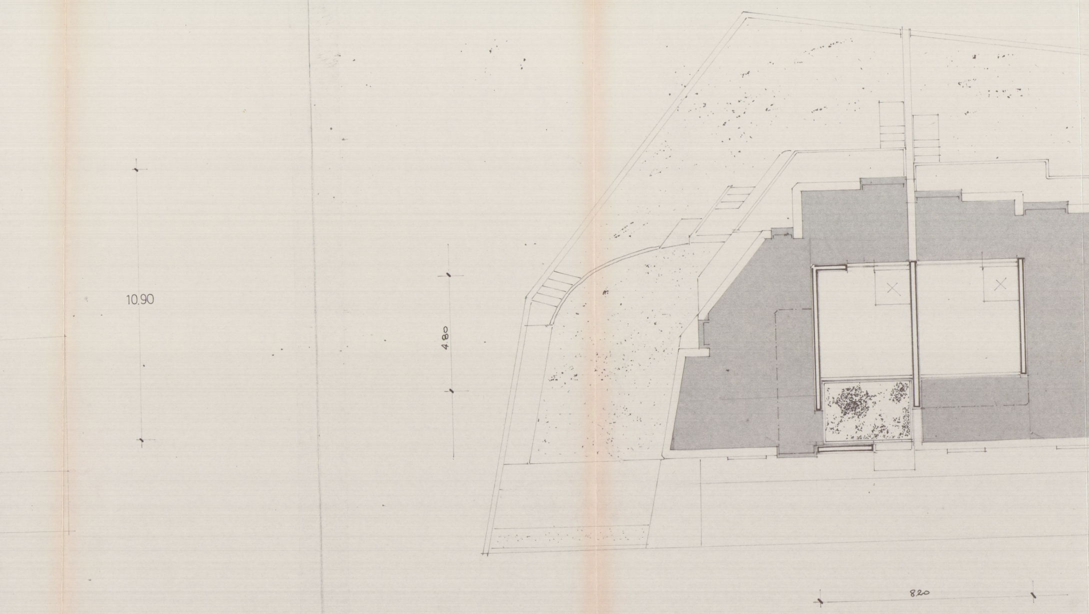
10.90
4.80
8.20

terrazza di copertura

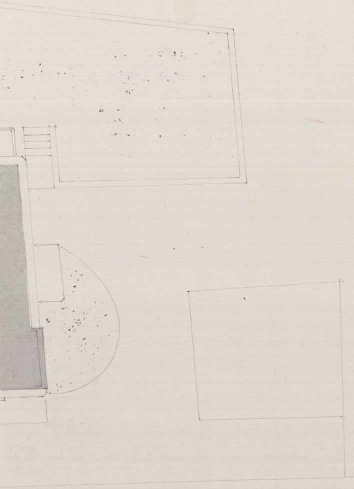

edificio a san francesco carrara

2

proprieta BINELLI MARIA SENNI

progetto Dott. Arch. F. PREGLIASCO

2 MAG. 1974

APPROVATO

CONTROLLATO - 9 GEN. 1975
IL TECNICO

6/

Approvato dal Sindaco alle condizioni indicate nel permesso di costruzione
N° 9 del - 9 GEN. 1975
L'ING. CAPO

UFFICIO URBANISTICA

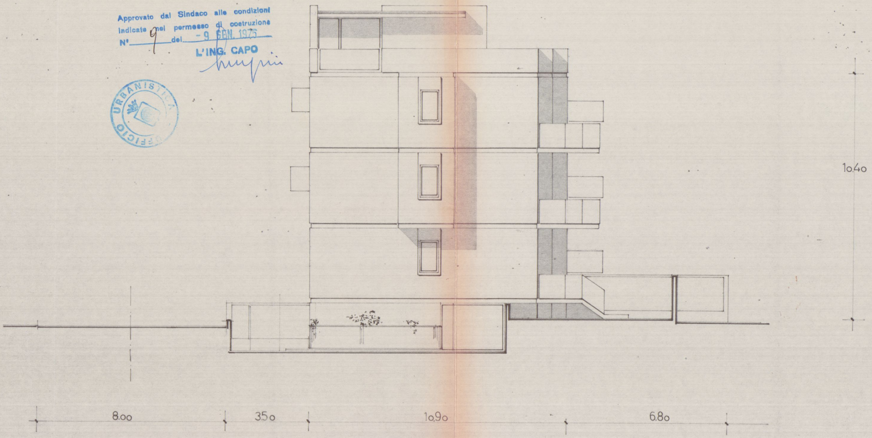
10.40
8.00
3.50
10.90
6.80

fronte ovest

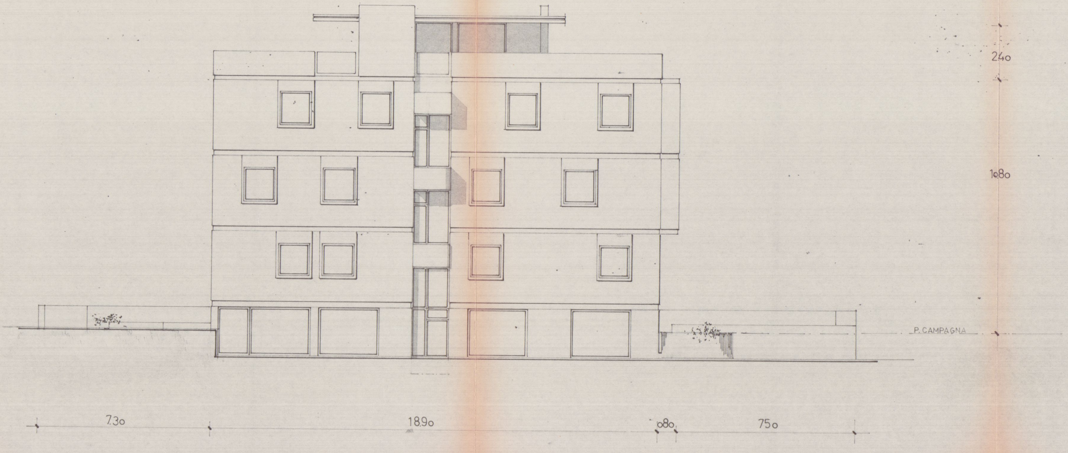
240
1080
P. CAMPAGNA
7.30
18.90
0.80
7.50

fronte nord

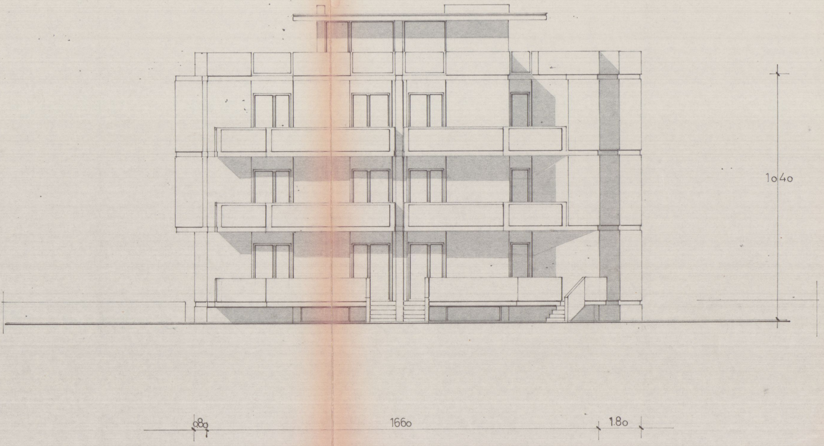
1040
0.80
1660
1.80

fronte sud

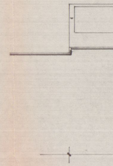

fronte

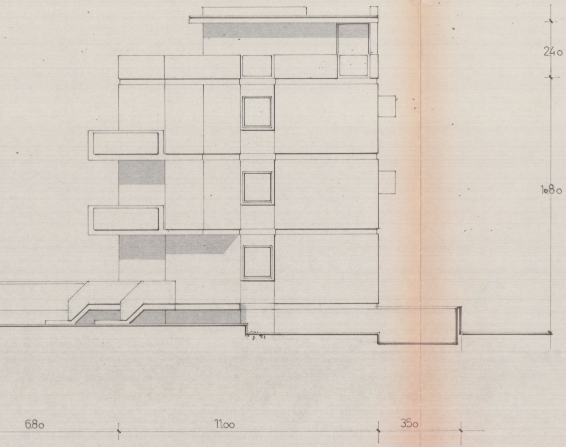
240
1080
680
11.00
350

est

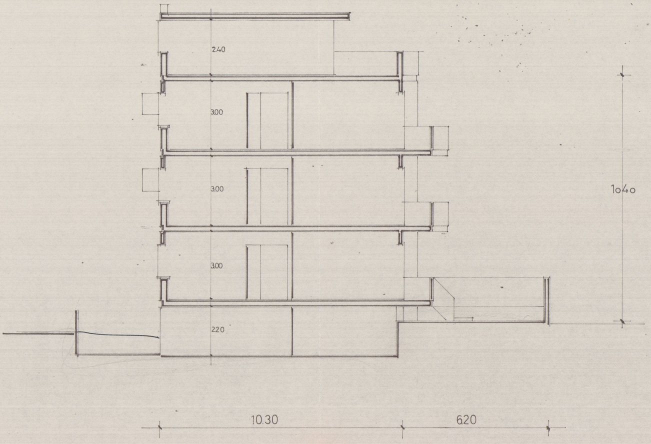
2.40
3.00
3.00
3.00
2.20
1040
10.30
6.20

sezione