

PIANTA PIANO TERRA ATTUALE

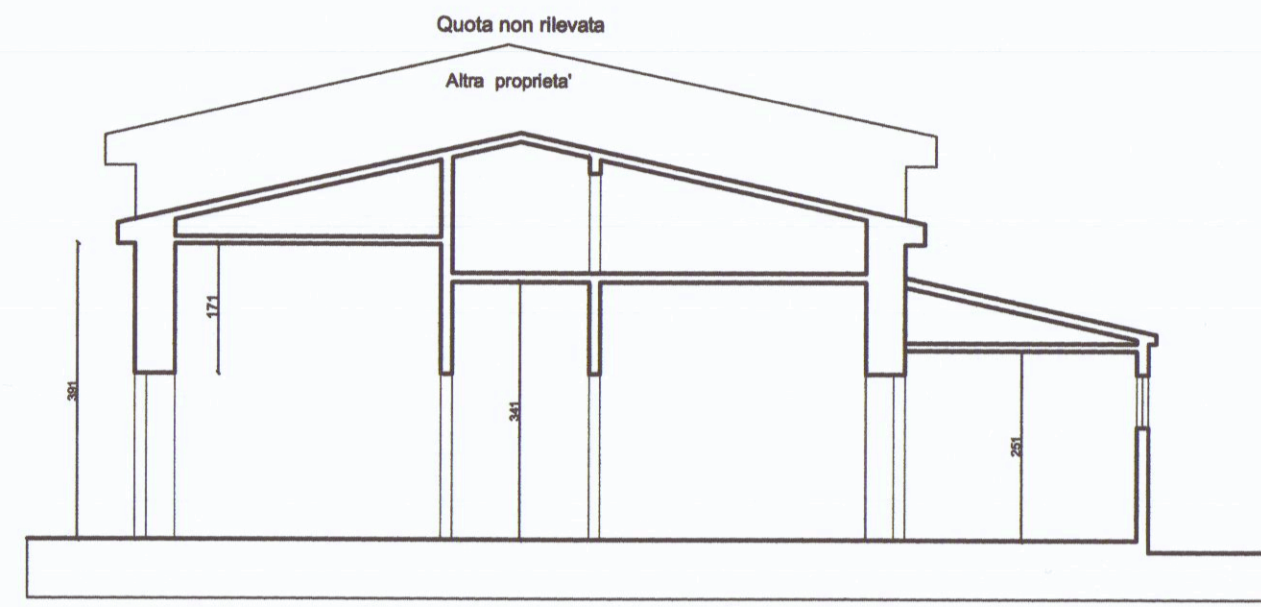

SEZIONE LONGITUDINALE ATTUALE

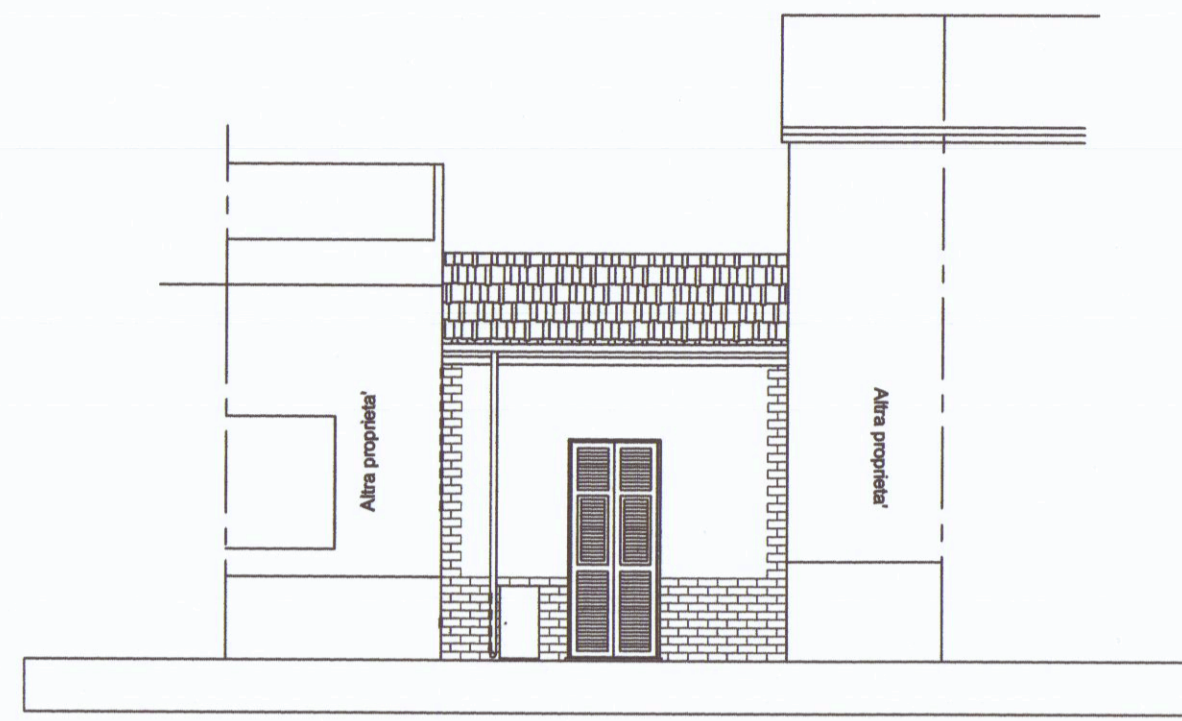

PROSPETTO SUD ATTUALE

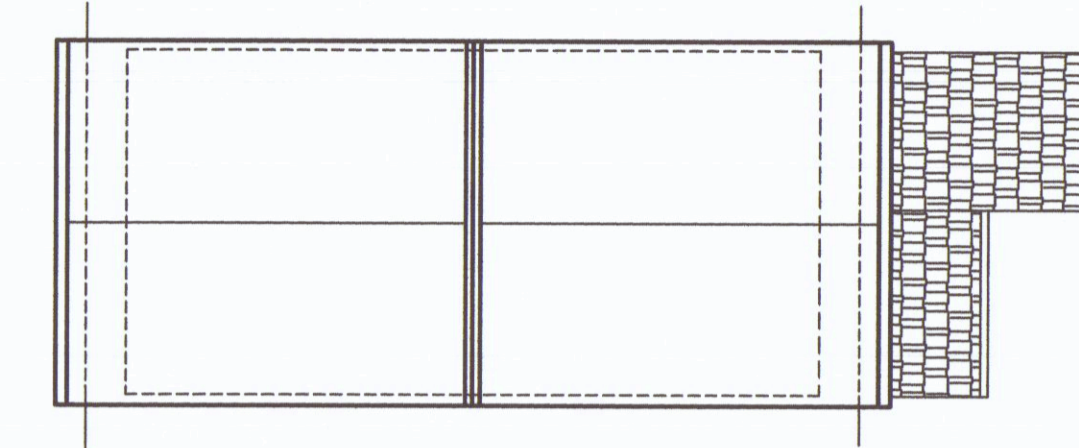

PIANTA COPERTURA ATTUALE

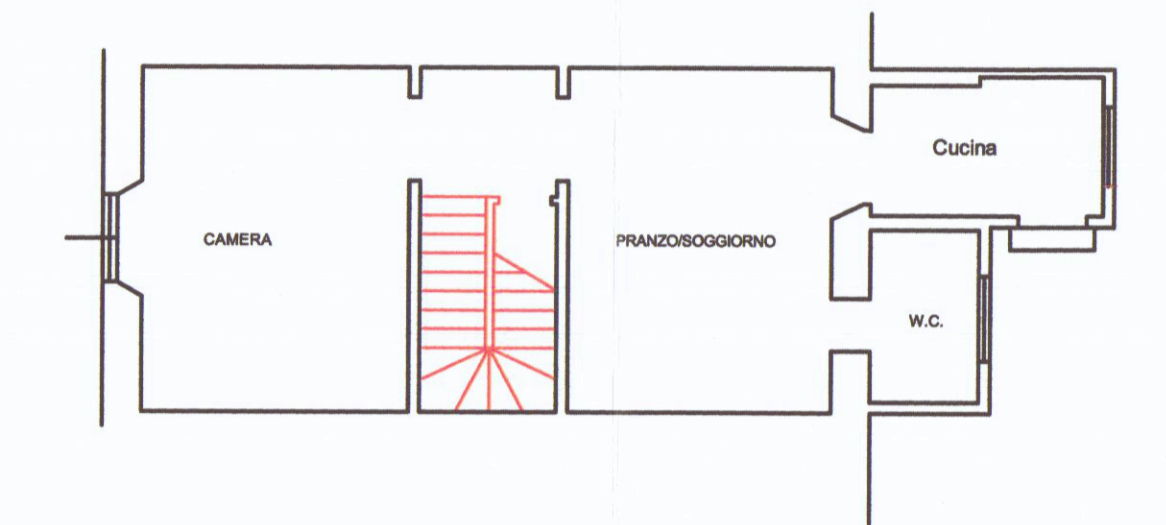

STATO SOVRAPPONTO

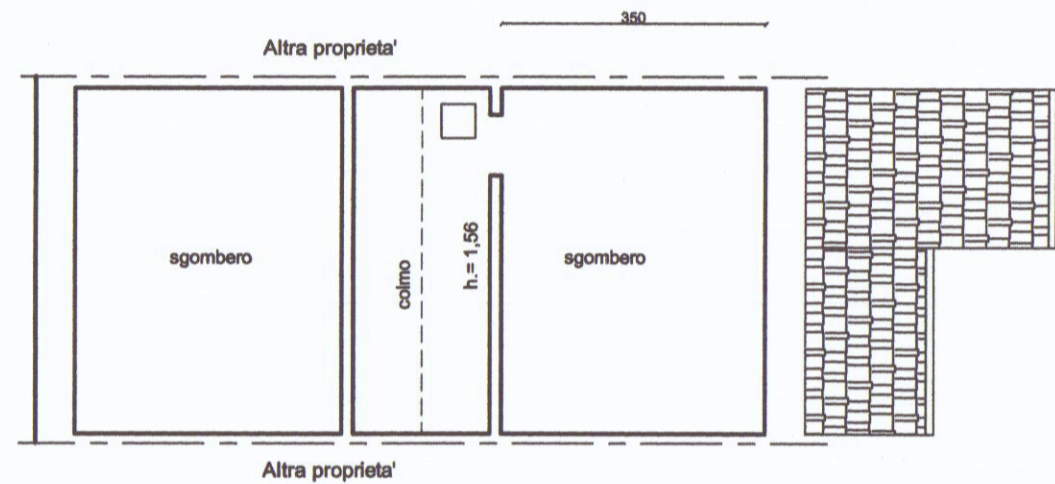

PIANTA PIANO SOTTOTETTO ATTUALE

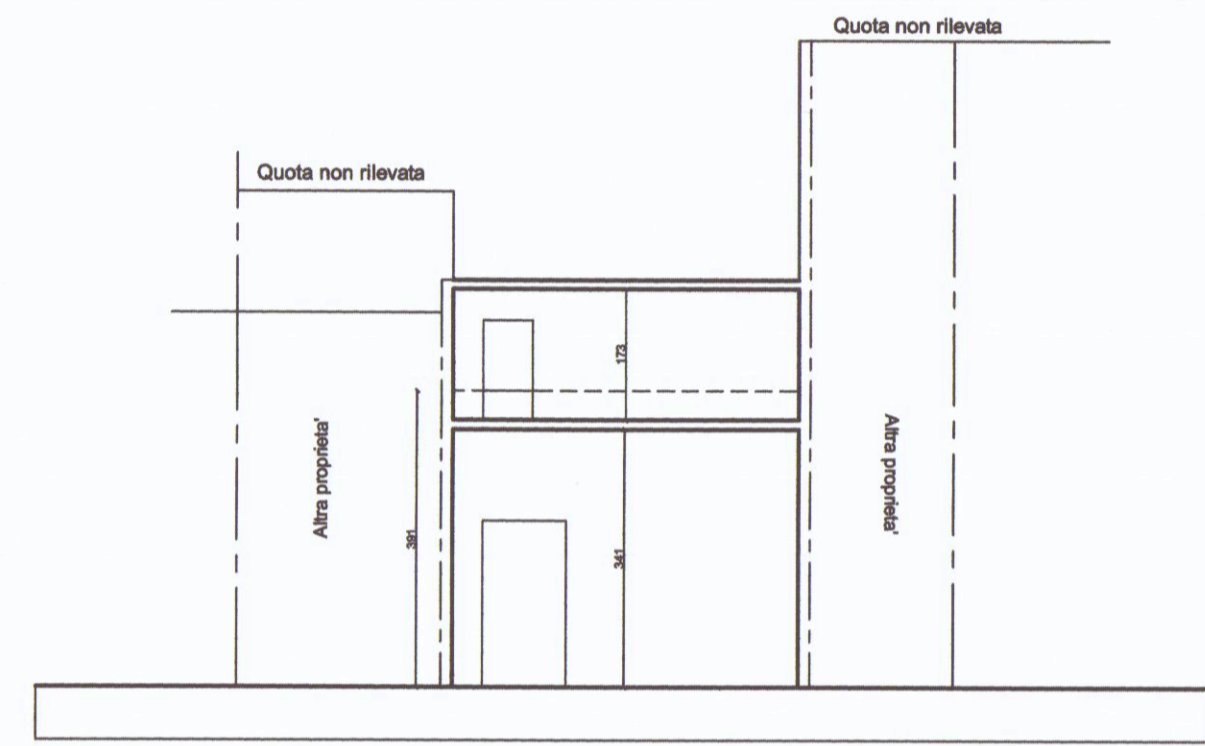

SEZIONE TRASVERSALE ATTUALE

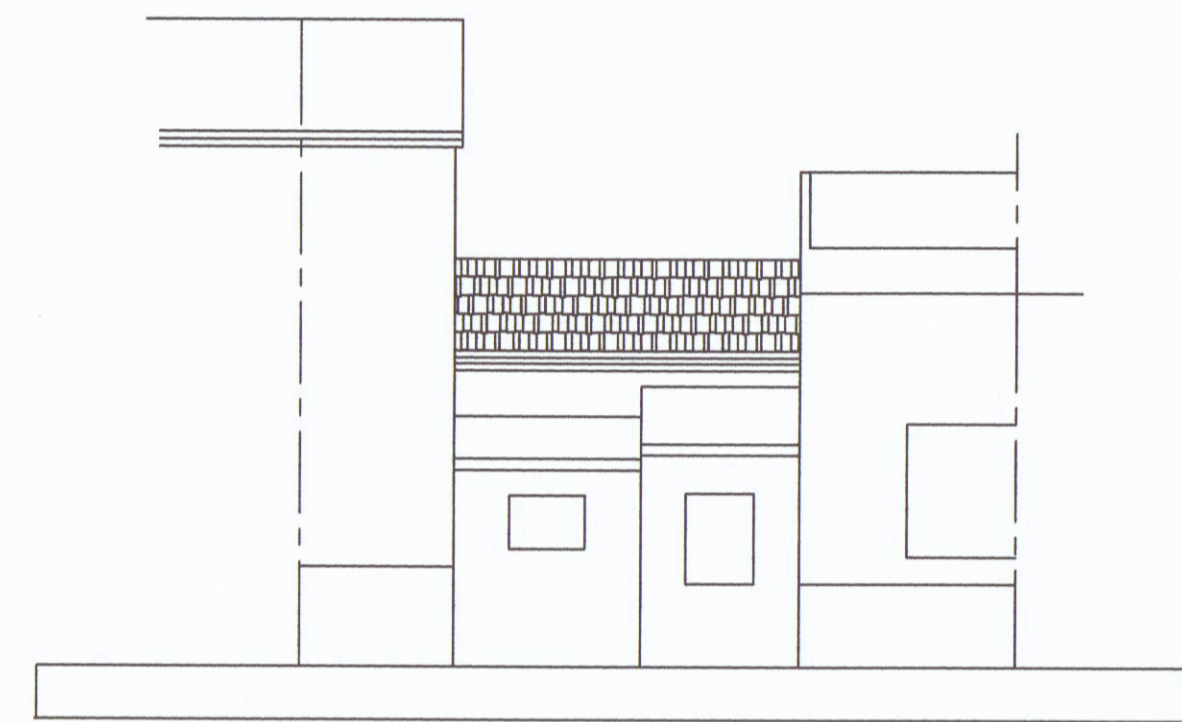

PROSPETTO NORD ATTUALE

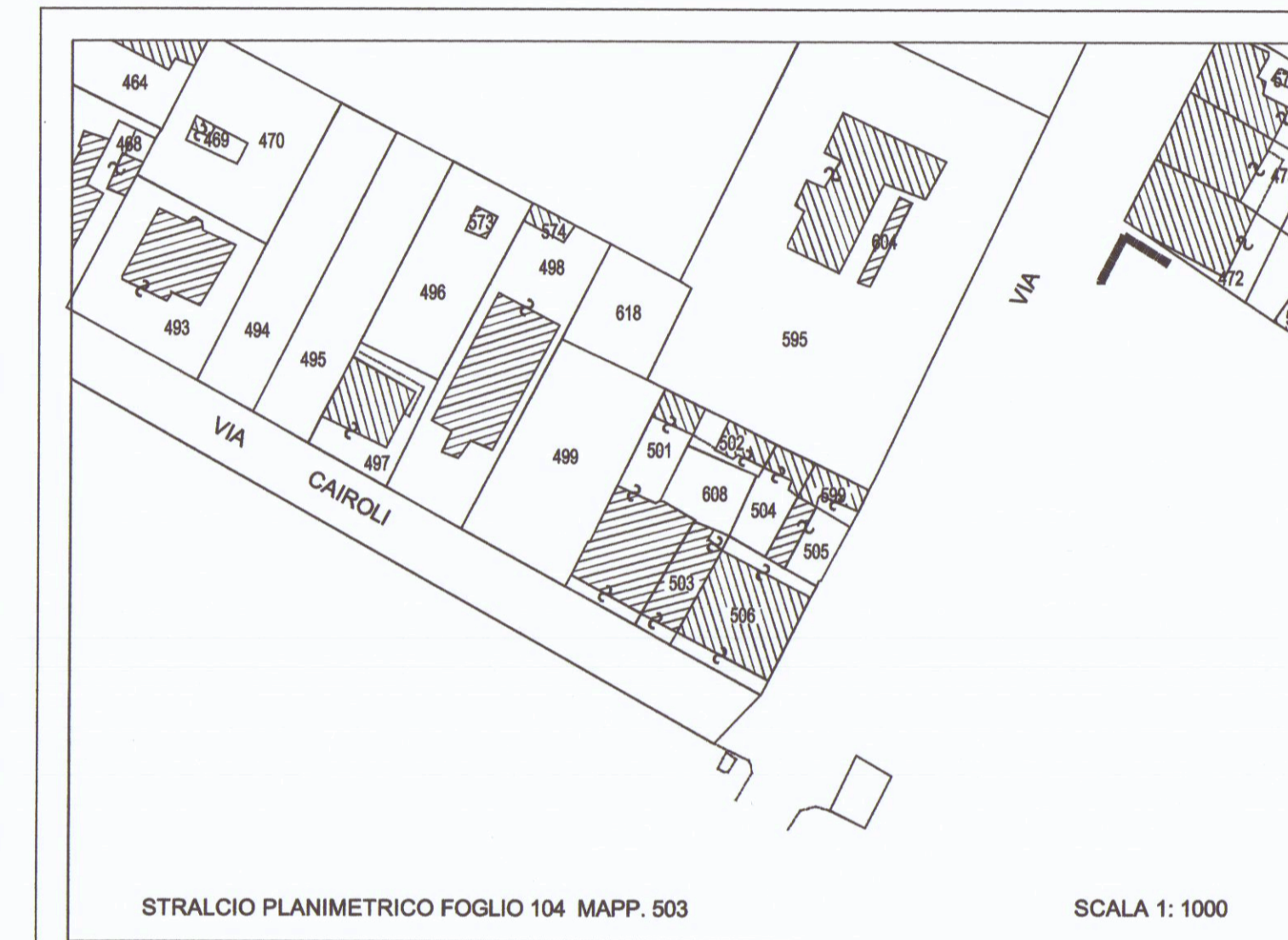

STRALCIO PLANIMETRICO FOGLIO 104 MAPP. 503

SCALA 1: 1000

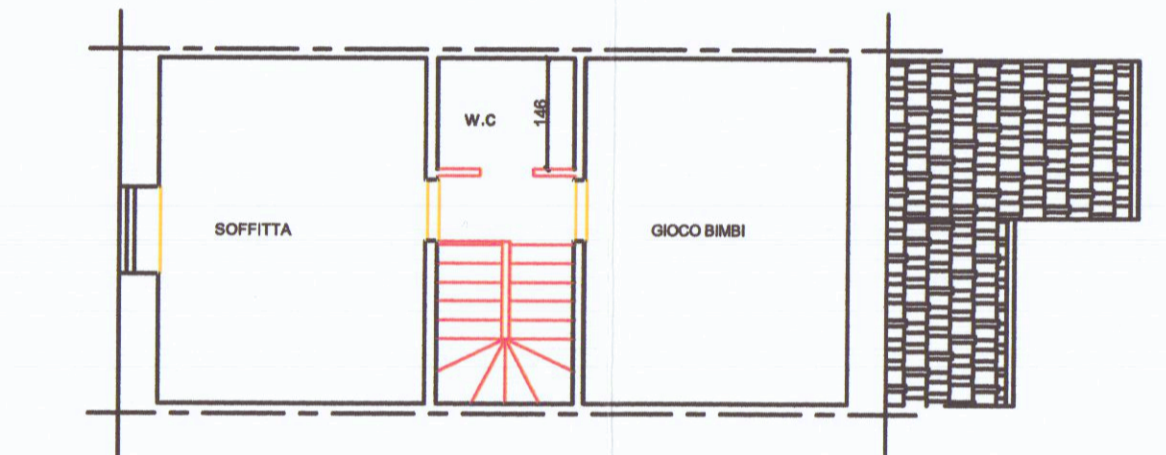

STATO SOVRAPPONTO



AEROFOTO

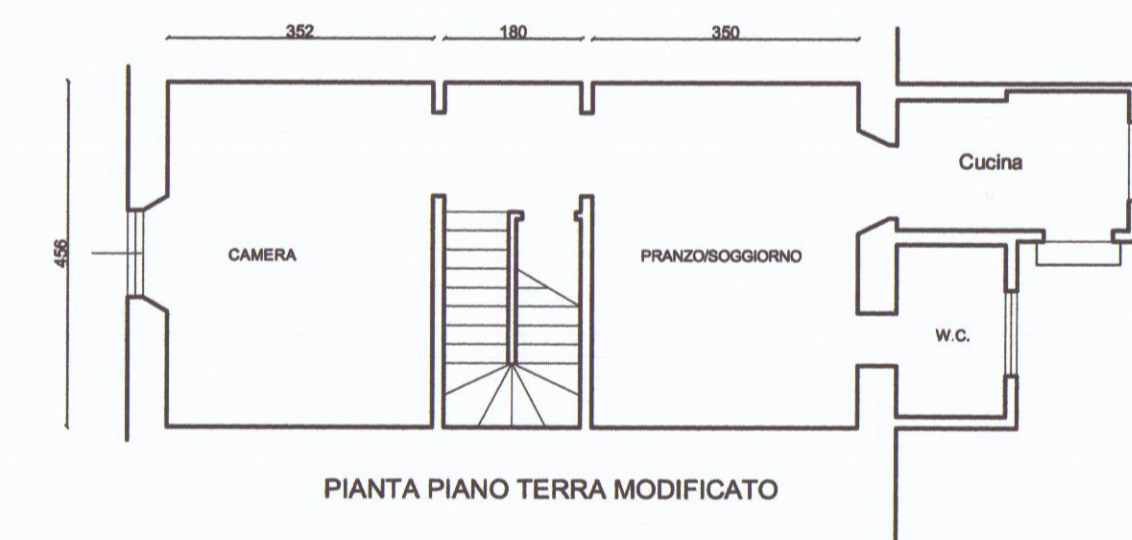

PIANTA PIANO TERRA MODIFICATO



SEZIONE TRASVERSALE MODIFICATO



PROSPETTO SUD MODIFICATO

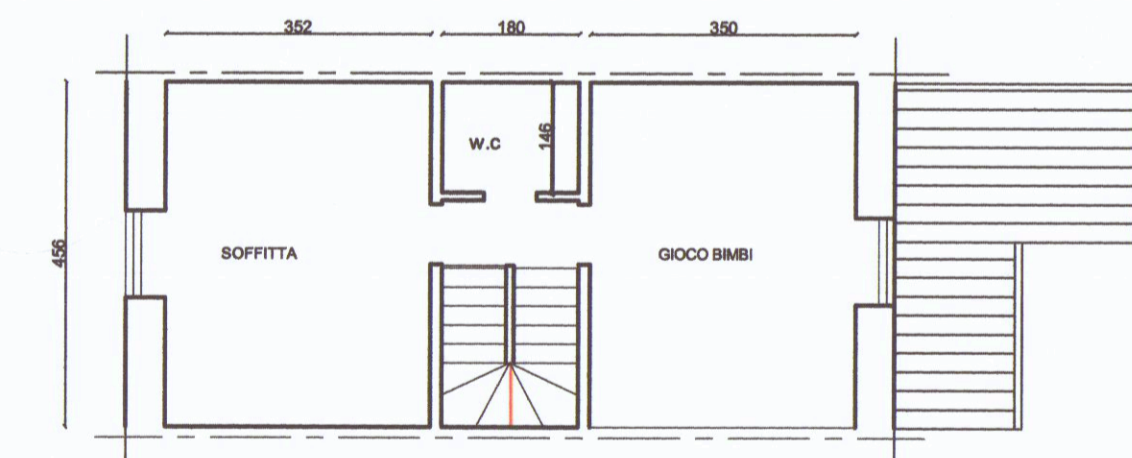

PIANTA PIANO PRIMO MODIFICATO



PROSPETTO NORD MODIFICATO

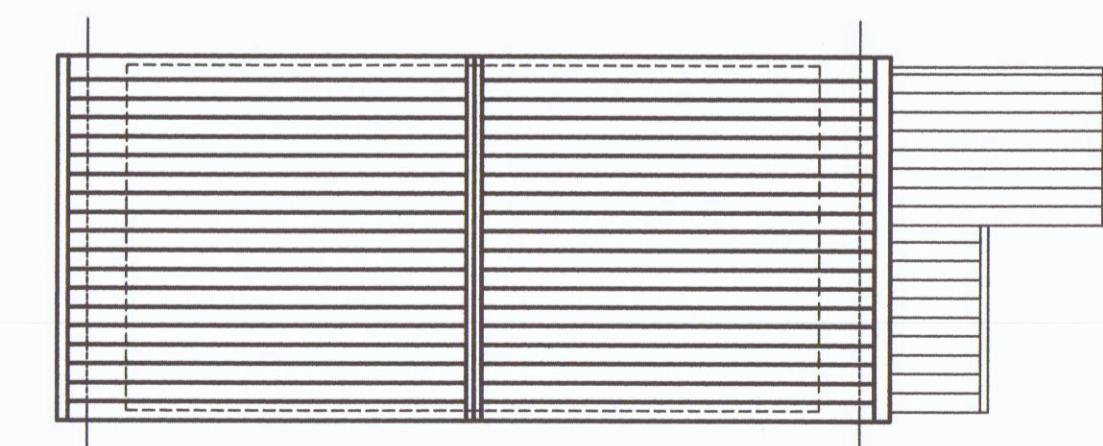

PIANTA COPERTURA MODIFICATO

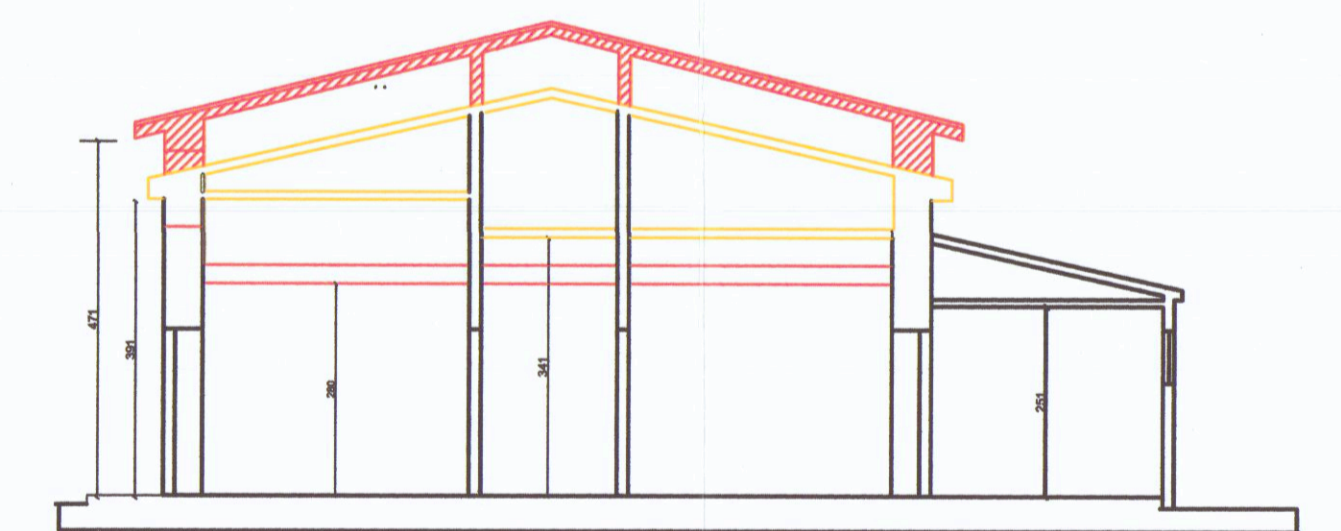

STATO SOVRAPPONTO

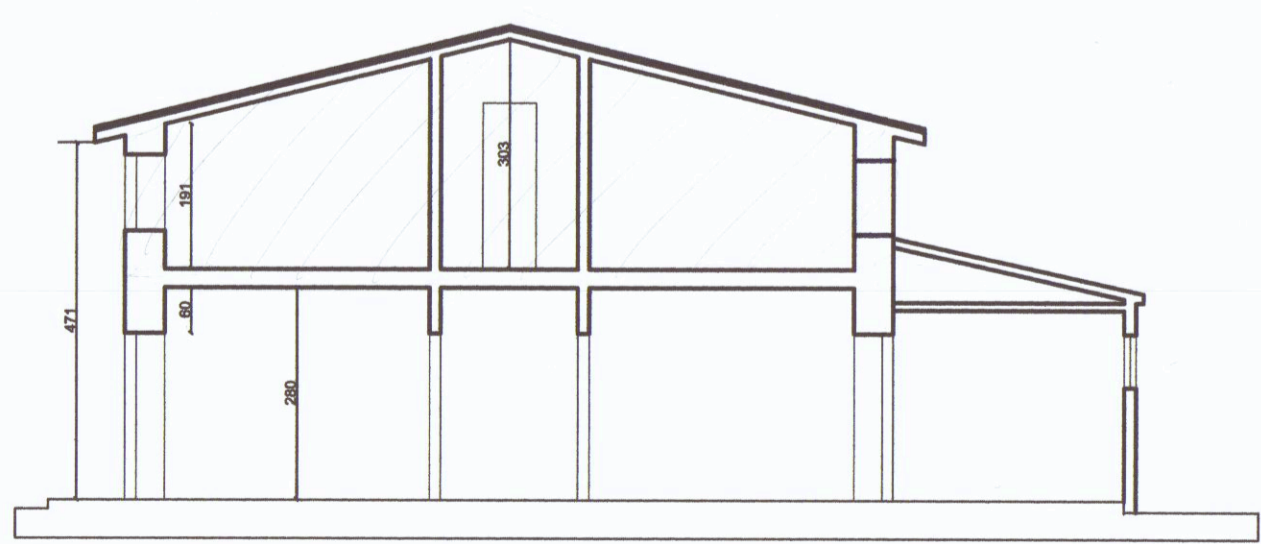

SEZIONE LONGITUDINALE MODIFICATO

STUDIO TECNICO Geom. CIPOLLINI MICHELE via dei mille, 85 - Marina di Carrara		
TAV. N.	OGGETTO: RISTRUTTURAZIONE DI UN FABBRICATO PER CIVILE ABITAZIONE.	
PROPRIETA':	SACCA' CARMELO	
DATA:	RAPP.:	DISEGNO:
		ATTUALE - PROGETTO