1 FEB. 19[illegible]

2 SOLUZIONE

EDIFICIO CONDOMINIALE IN LOCALITÀ COVETTA E NUOVA STRADA P.R.G.C. 1966

PROPIETÀ : GUALTIERO CORSI

3 A/1

PROSPETTI 1:100

APPROVATO
27 APR. 1970

CONTROLLATO
IL TECNICO

DOTT. ARCH. E. BIENAIME
Iscriz. Albo Arch. Toscana N. [illegible]

G.L. 55/70

Approvato dal Sindaco alle condizioni indicate nel permesso di costruzione
N° ______ del 27 APR. 1970
L'ING. CAPO

UFFICIO URBANISTICA

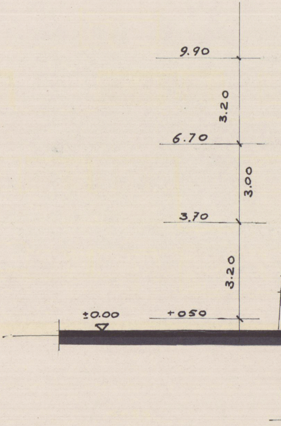
9.90
3.20
6.70
3.00
3.70
3.20
±0.00
+050

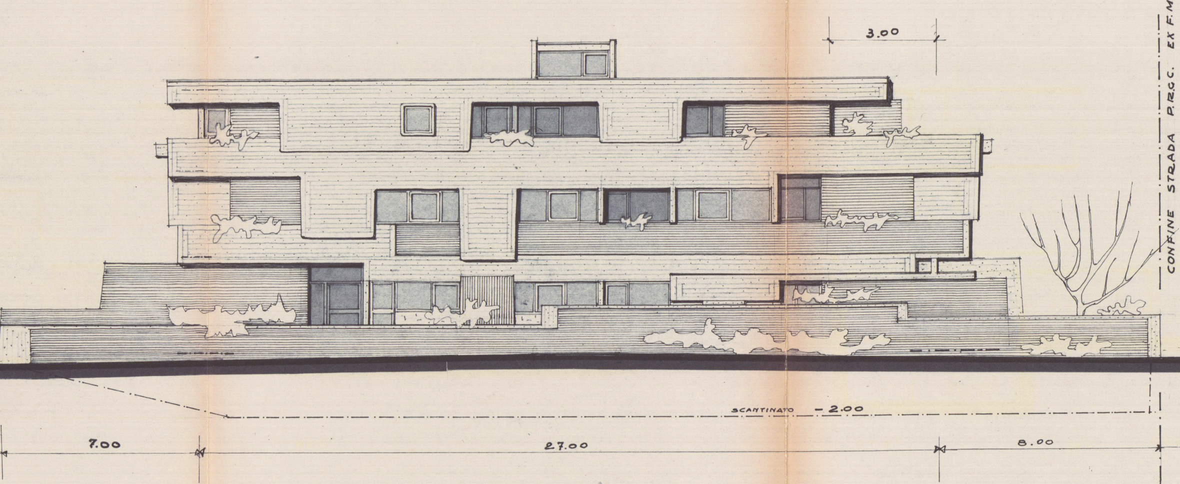
3.00
CONFINE STRADA P.R.G.C. EX F.M.
SCANTINATO -2.00
7.00
27.00
8.00

PROSPETTO SUD.

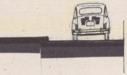

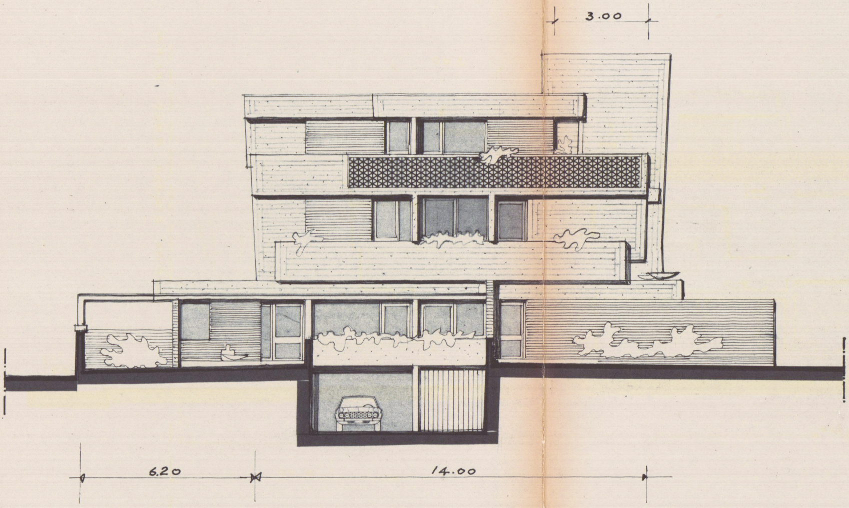
3.00
6.20
14.00

EST.

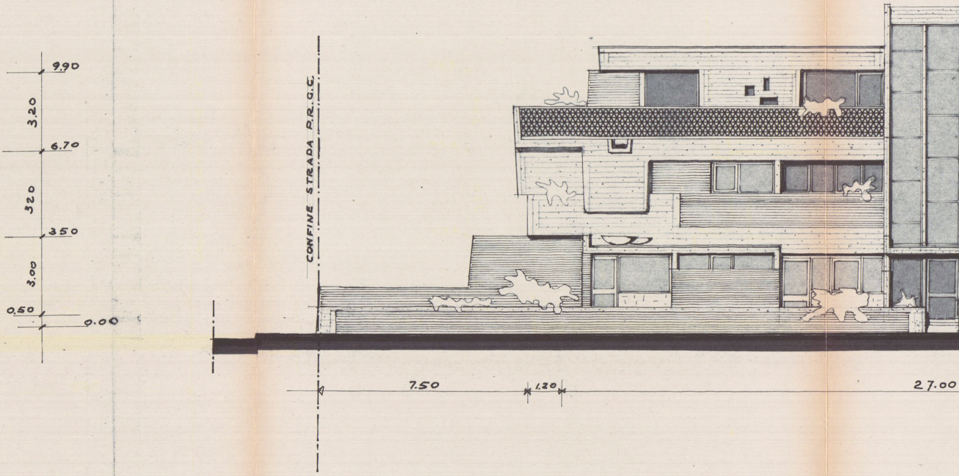
9.90
3.20
6.70
320
350
3.00
0.50
0.00
CONFINE STRADA P.R.G.C.
7.50
1.20
27.00

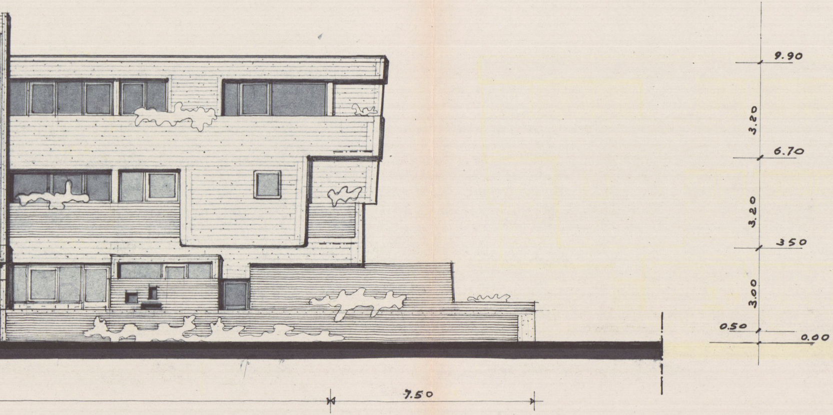
9.90
3.20
6.70
3.20
350
3.00
0.50
0.00
7.50

NORD.

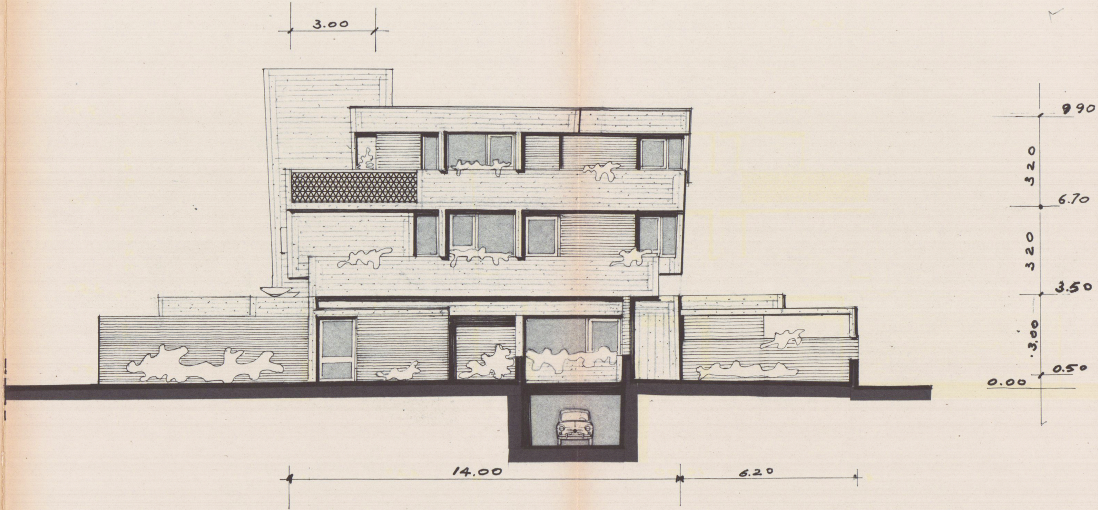
3.00
9.90
3.20
6.70
3.20
3.50
3.00
0.50
0.00
14.00
6.20

OVEST.

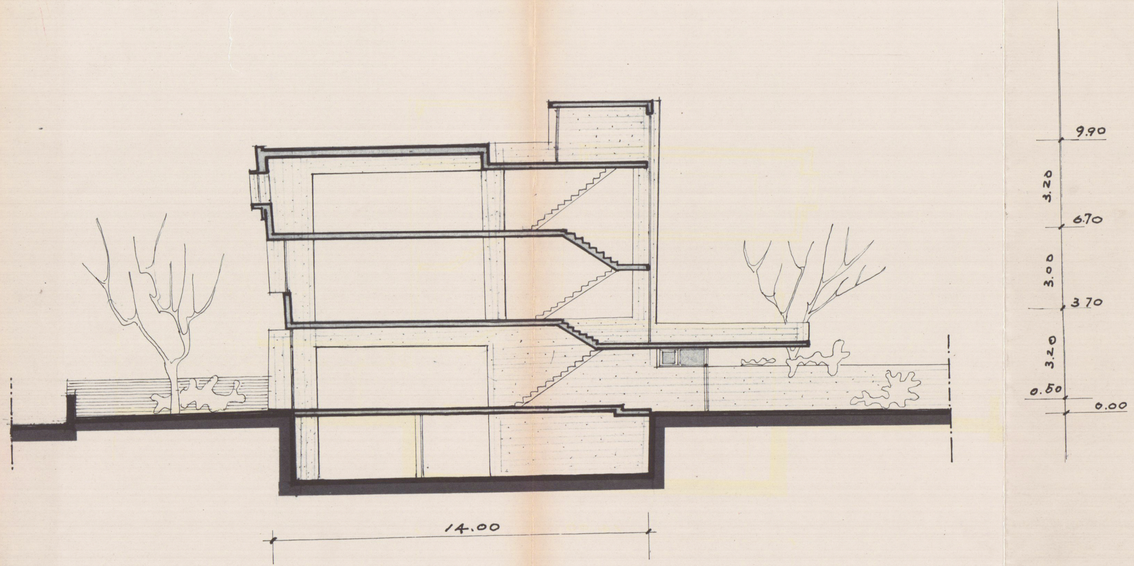
9.90
3.20
6.70
3.00
3.70
3.20
0.50
0.00
14.00

SEZ: TRASV: