PROGETTO DI UNA CASA AD USO CIVILE ABITAZIONE DA ERIGERSI A MARINA DI CARRARA IN VIALE DELLE PINETE, PER CONTO DEL[redacted] SIG. R[redacted]

[redacted] **BACCIGALUPI VEZIO**

VARIANTE

RAPP. 1: 100

VARIANTE

13/5/1969

BACCIGALUPI VEZIO N. 188

10

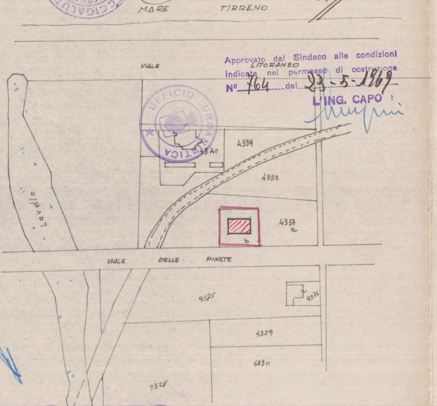
MARE
TIRRENO
VIALE
LITORANEO
4339
4340
4338
4337
a
b
Lavello
VIALE
DELLE
PINETE
9575
9576
4329
4330
4328

Approvato dal Sindaco alle condizioni indicate nel permesso di costruzione
N° 764 del 23-5-1969
L'ING. CAPO

UFFICIO URBANISTICA

APPROVATO
23 MAG. 1969 CONTROLLATO
IL TECNICO

SEZ A FOG. 85 RAPP. 1: 2000

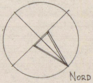

Controllato tracciamento è
Regolare

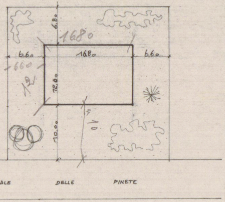
6.80
16.80
16.80
6.60
6.60
660
12.00
12
10.00
10
VIALE
DELLE
PINETE

INGRANDIMENTO 1: 500

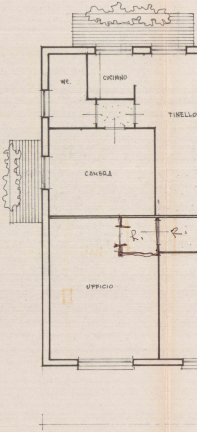
we.
CUCININO
TINELLO
CAMERA
R.
R.
UFFICIO

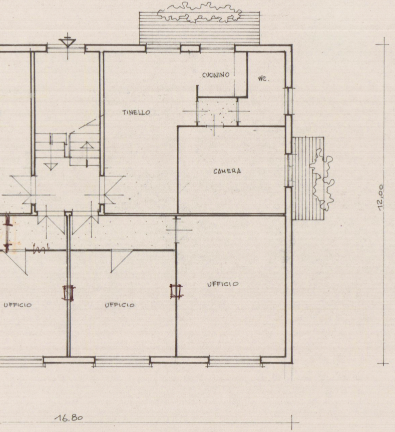
CUCININO
WC.
TINELLO
CAMERA
UFFICIO
UFFICIO
UFFICIO
12,00
16,80

— PIANO TERRA —

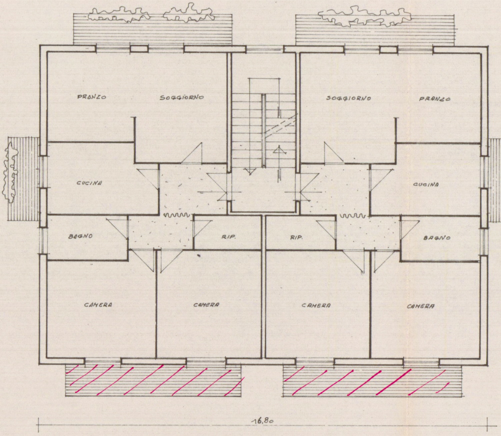
PRANZO
SOGGIORNO
SOGGIORNO
PRANZO
CUCINA
CUCINA
BAGNO
RIP.
RIP.
BAGNO
CAMERA
CAMERA
CAMERA
CAMERA
16,80

— PRIMO PIANO —

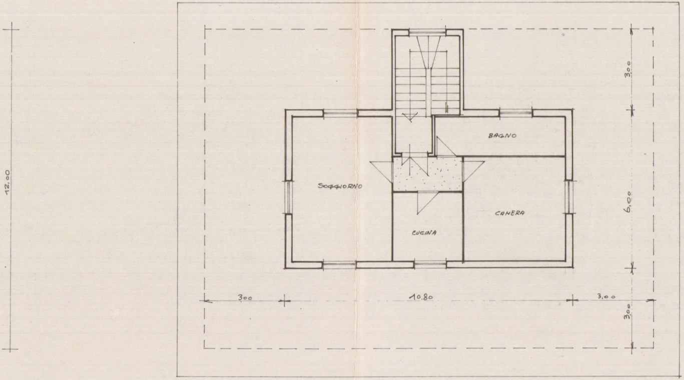
12,00
3,00
BAGNO
SOGGIORNO
6,00
CAMERA
CUCINA
3,00
10.80
3,00
3,00

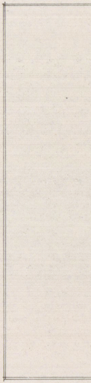

— PIANO ARRETRATO —

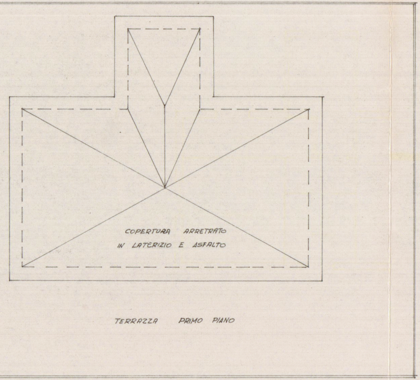
COPERTURA ARRETRATO
IN LATERIZIO E ASFALTO
TERRAZZA PRIMO PIANO

— PIANTA COPERTURA —

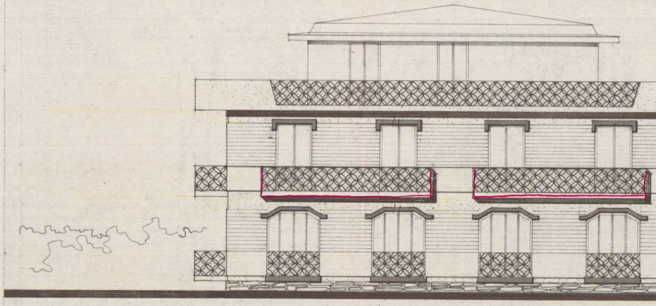

PROS

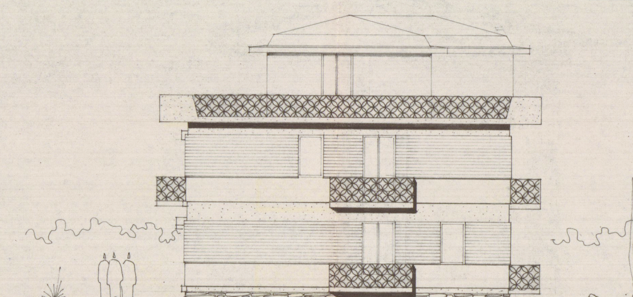

UN FIANCO

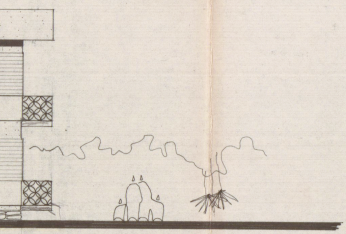

SPETTO NORD

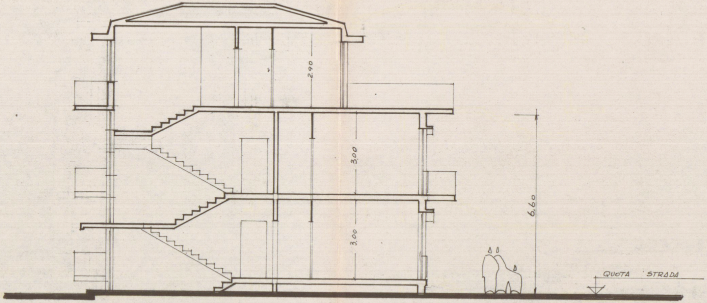
2,90
3,00
3,00
6,60
QUOTA STRADA

SEZIONE

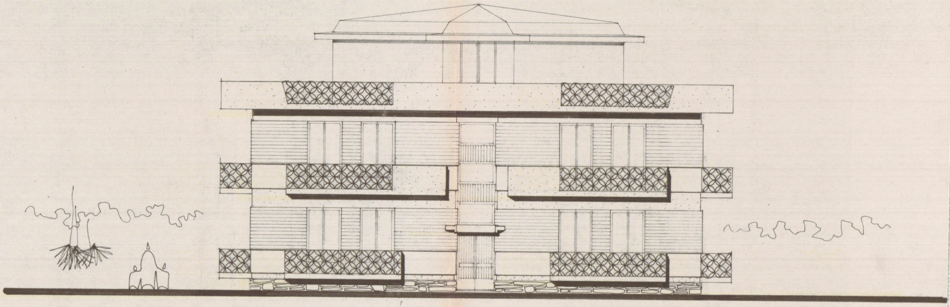

PROSPETTO SUD