

IL PROGETTISTA: DOT. ARCH. LUCIO GRANAI

*Dot. Arch. Lucio Granai*  
*[Signature]*

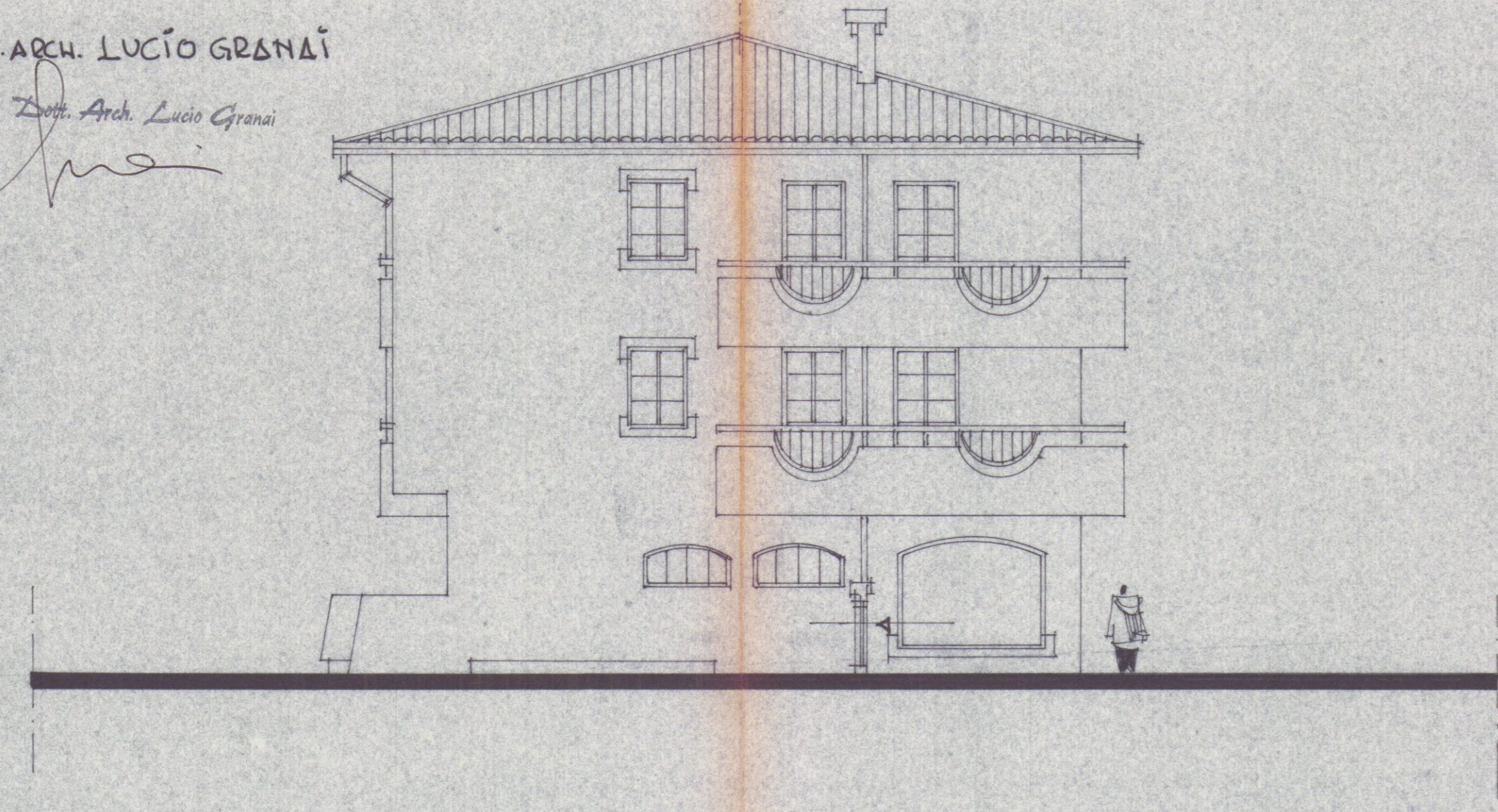

PROSPETTO EST

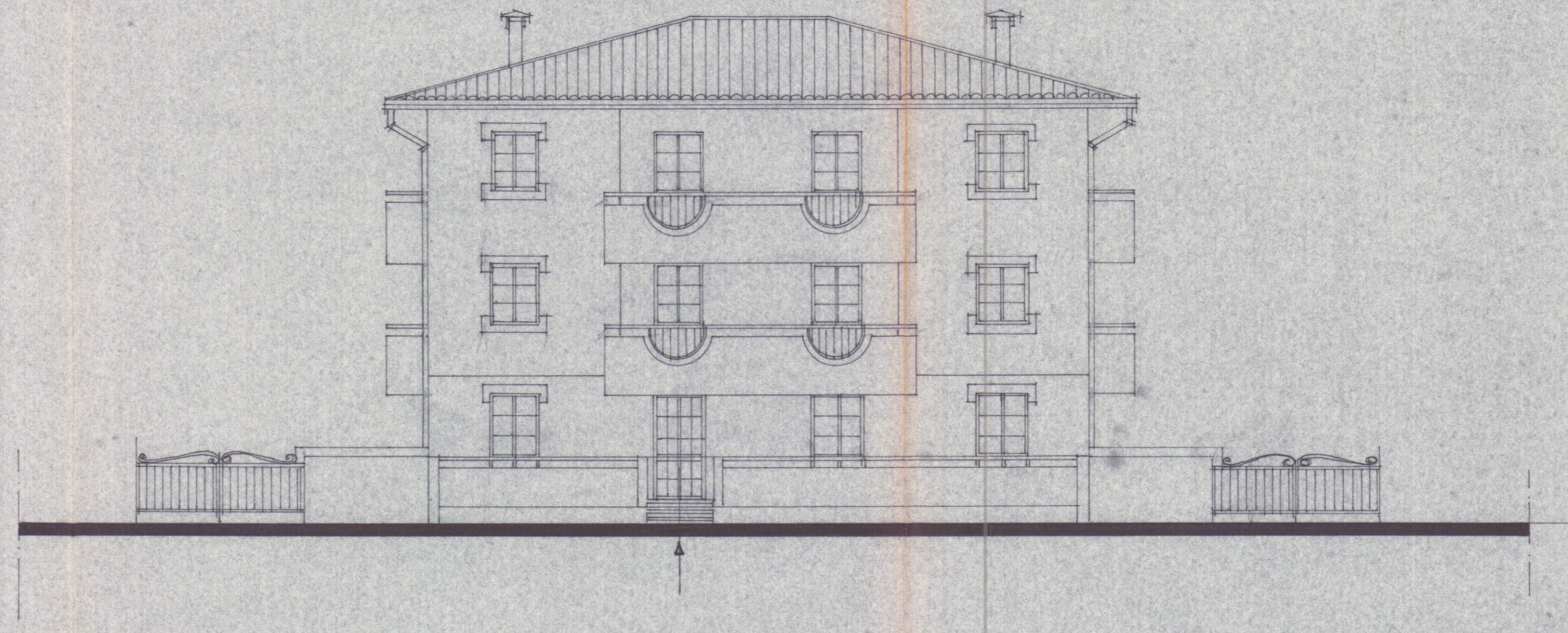

PROSPETTO SUD

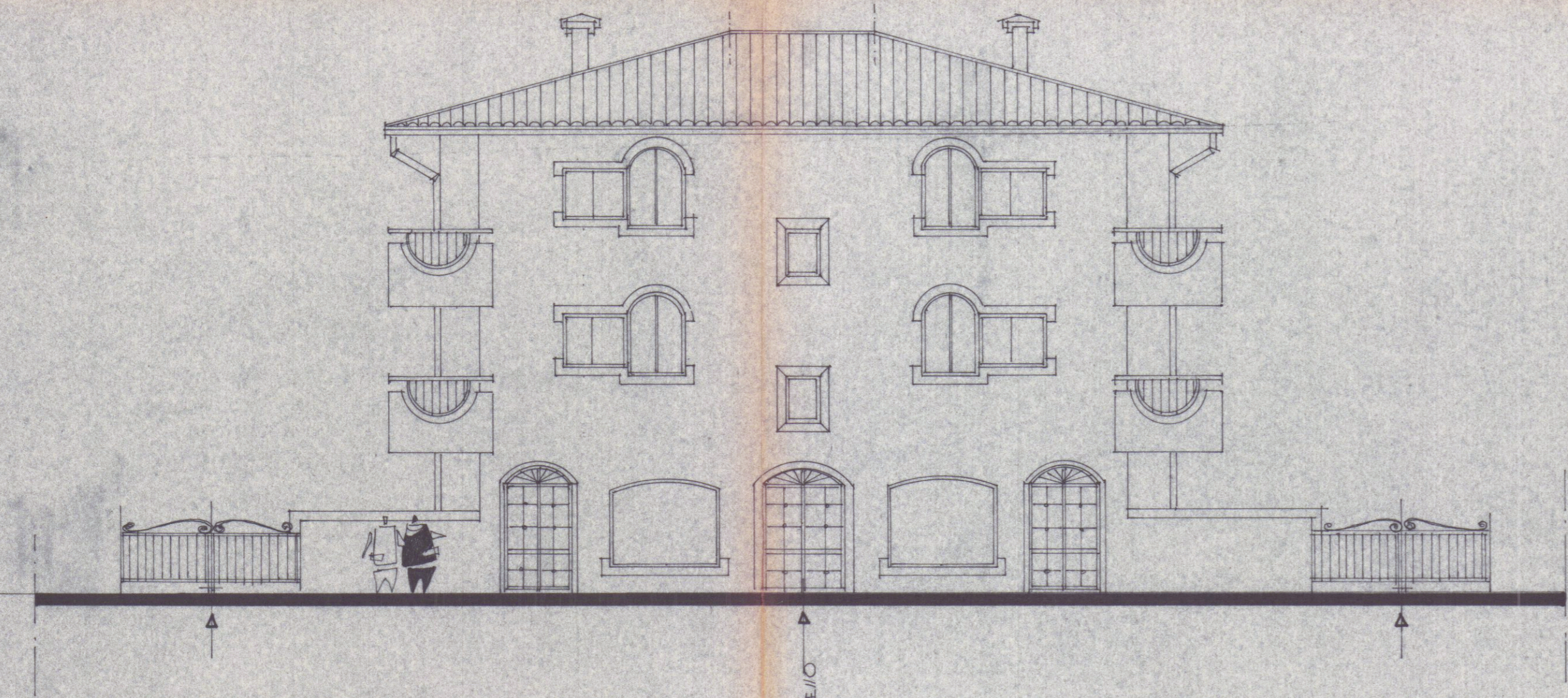

PROSPETTO NORD (VIA DAMAGRANDE)

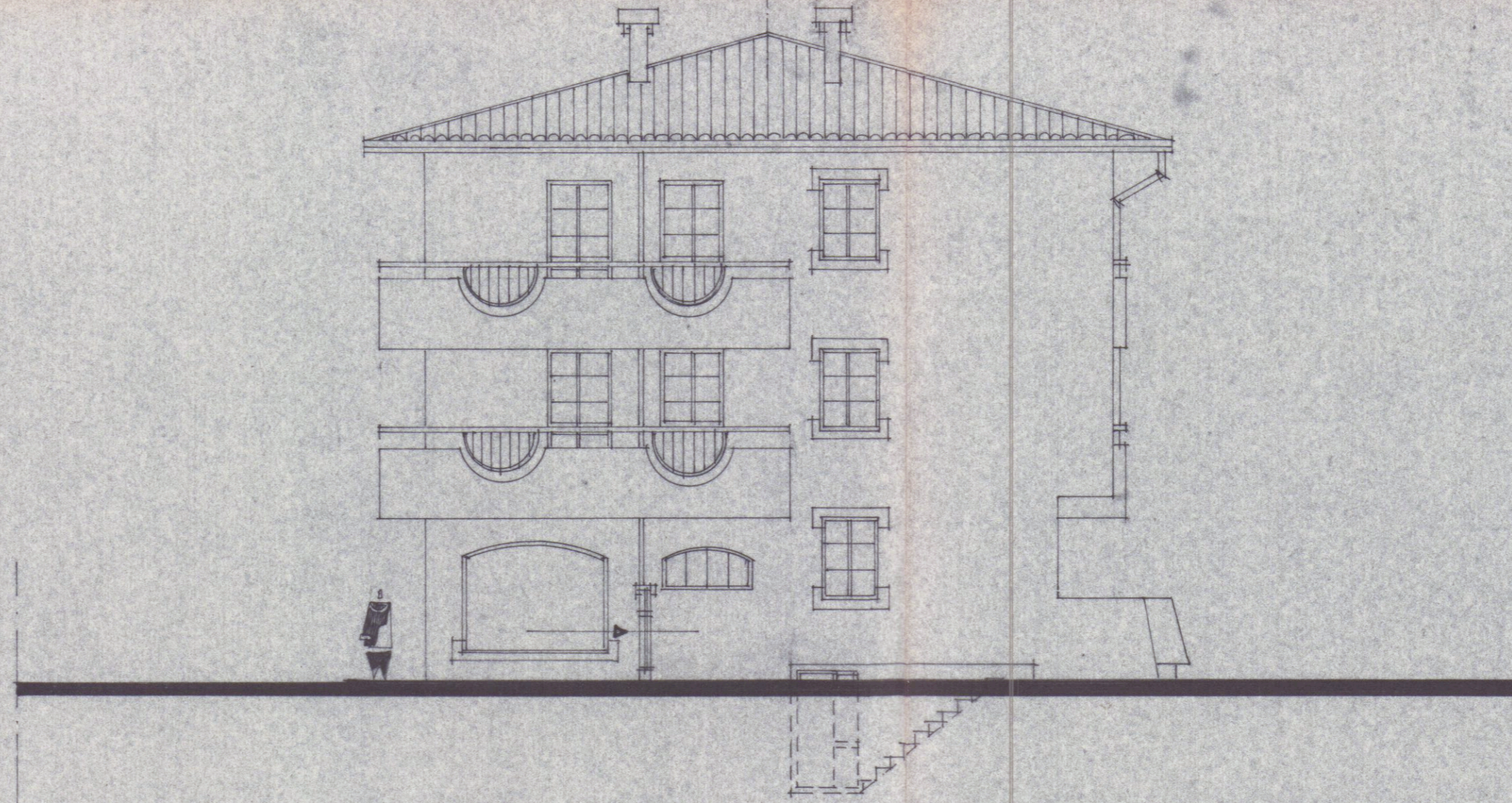

PROSPETTO OVEST

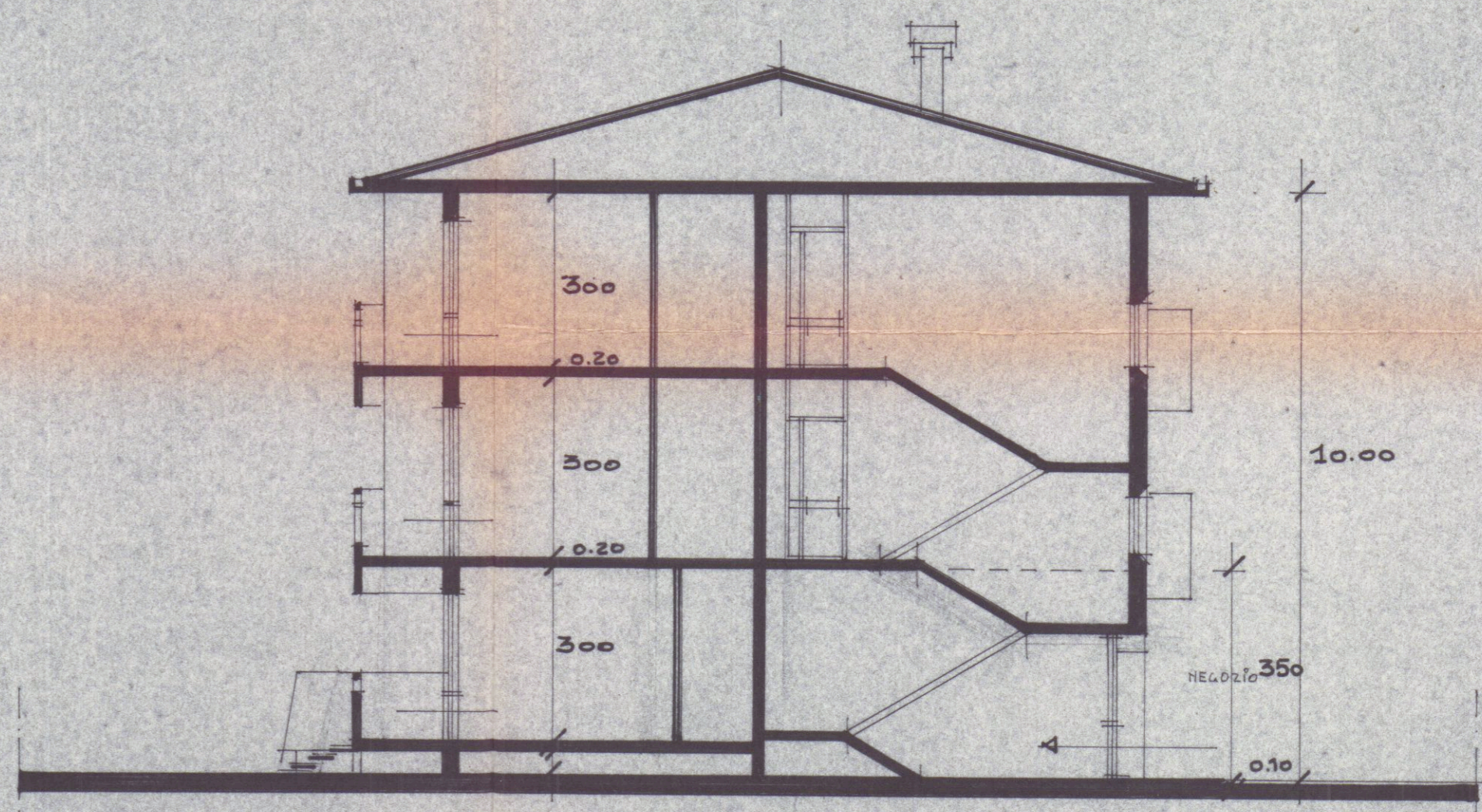

SEZIONE

Scala 1:100