

17 GIU. 1977  
 TAVOLA 2  
 VARIANTE AL PROGETTO DI VILLINO DI CIVILE ABITAZIONE  
 LOCALITÀ "FOSSA MAESTRA" MARINA DI CARRARA  
 DI PROPRIETÀ DEL SIG. BIGAZZI GINO.  
 RAPP. 1:100 PLANIMETRIE - PROSPETTI - SEZIONI

PLANIMETRIA CATASTALE  
 FOGLIO 87  
 SCALA 1:2000  
**SOSPESO**  
 Studio Tecnico  
 Geom. MAURO ZACCARINI  
 CARRARA

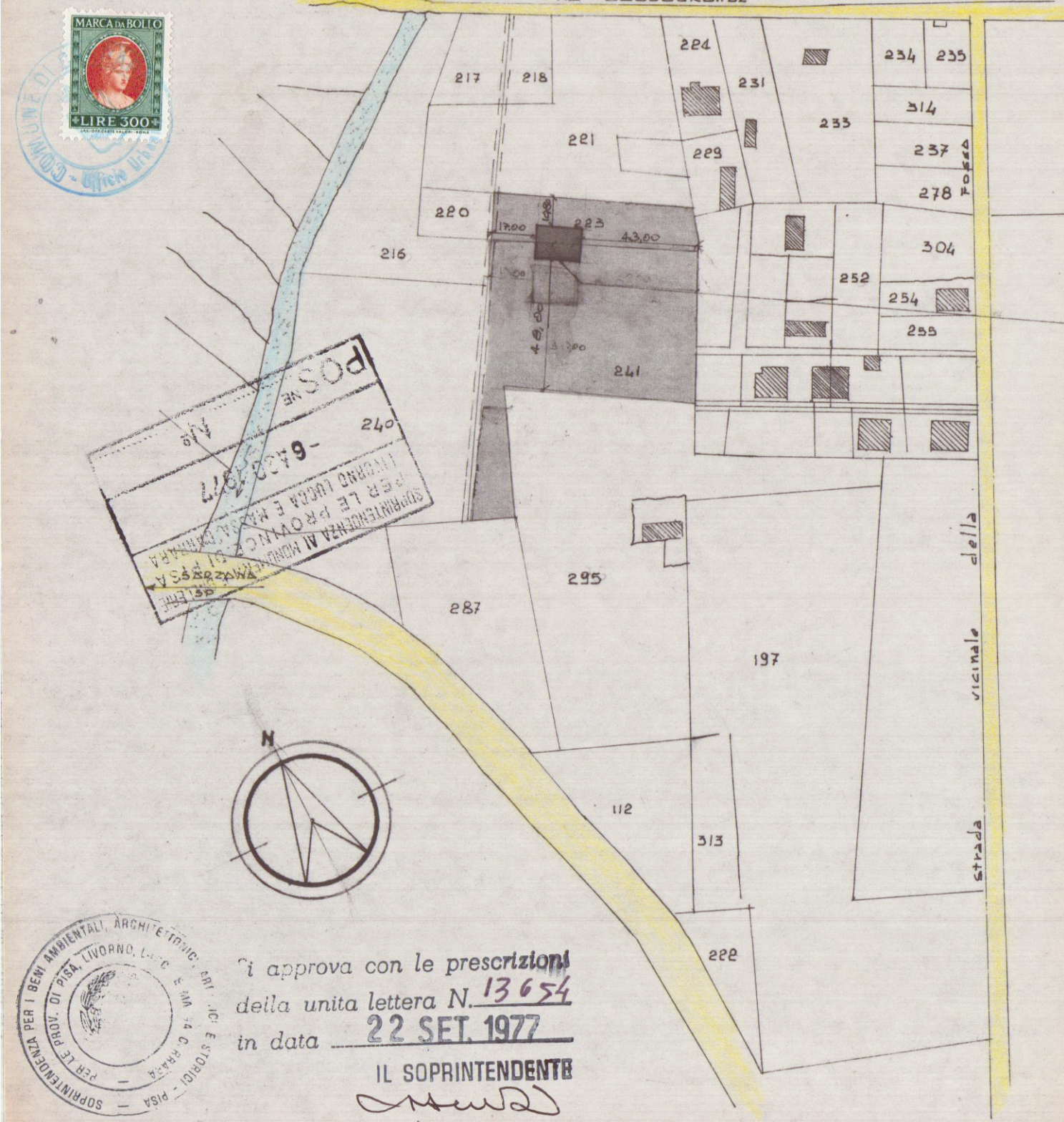

ZONA PAESISTICA "A"  
 PIANI 2  
 ALTEZZA 7.50  
 DISTANZA CONF. 10.00  
 RAPP. COP. 1/12

1 2 3 4  
 1) 4.80 x 2.60 = mq 12.50  
 2) 8.80 x 9.60 = " 84.50  
 3) 4.60 x 12.10 = " 55.66  
 4) 1.10 x 3.90 = " 4.29  
 SUP. COPERT. mq 157.00 x h. x 50 = m.c. 117.50  
 VOLUME TOTALE m.c. 1244

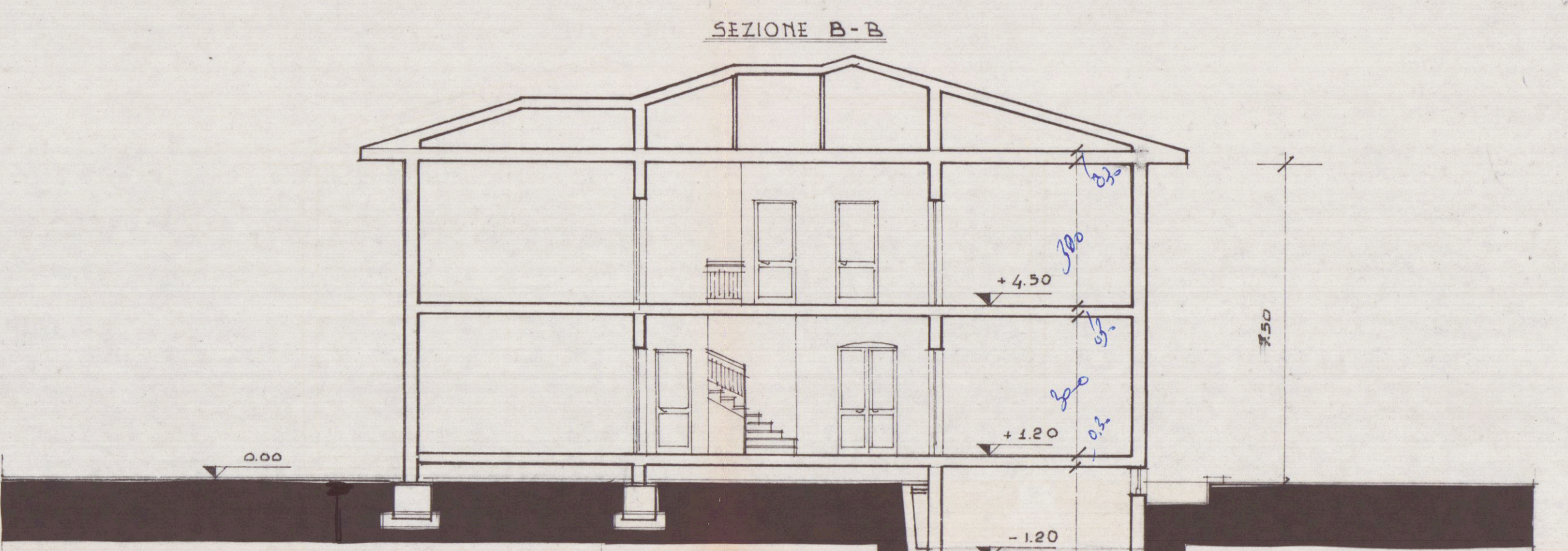
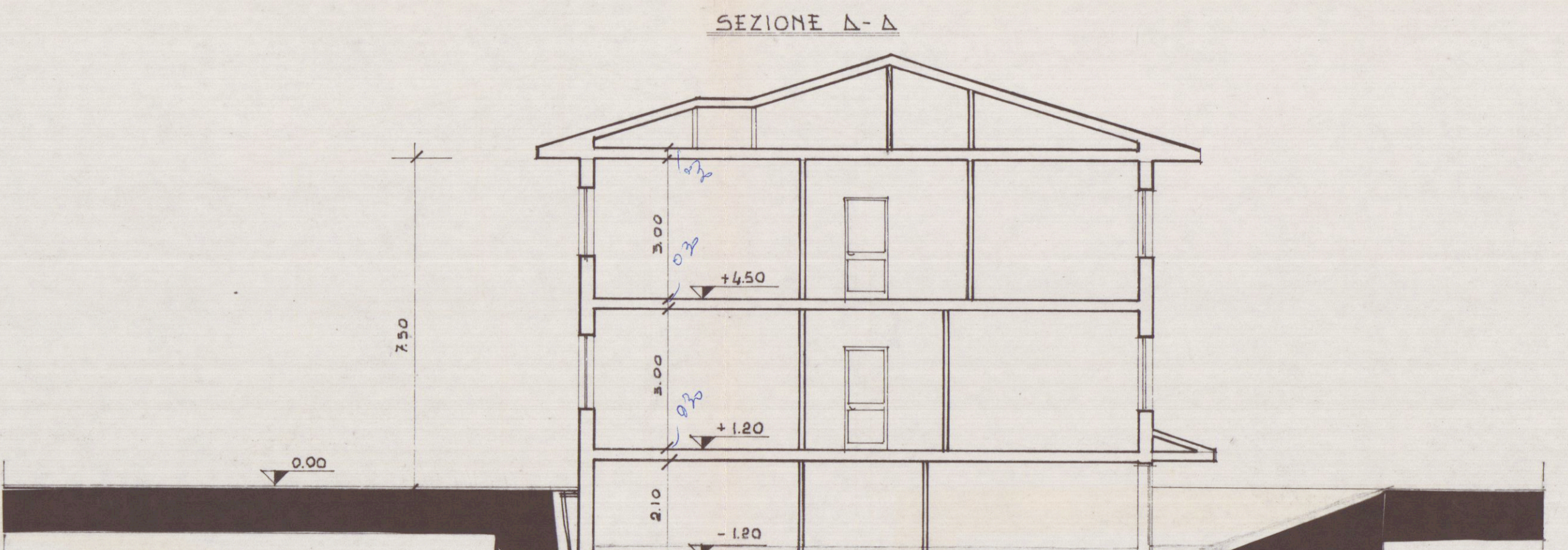
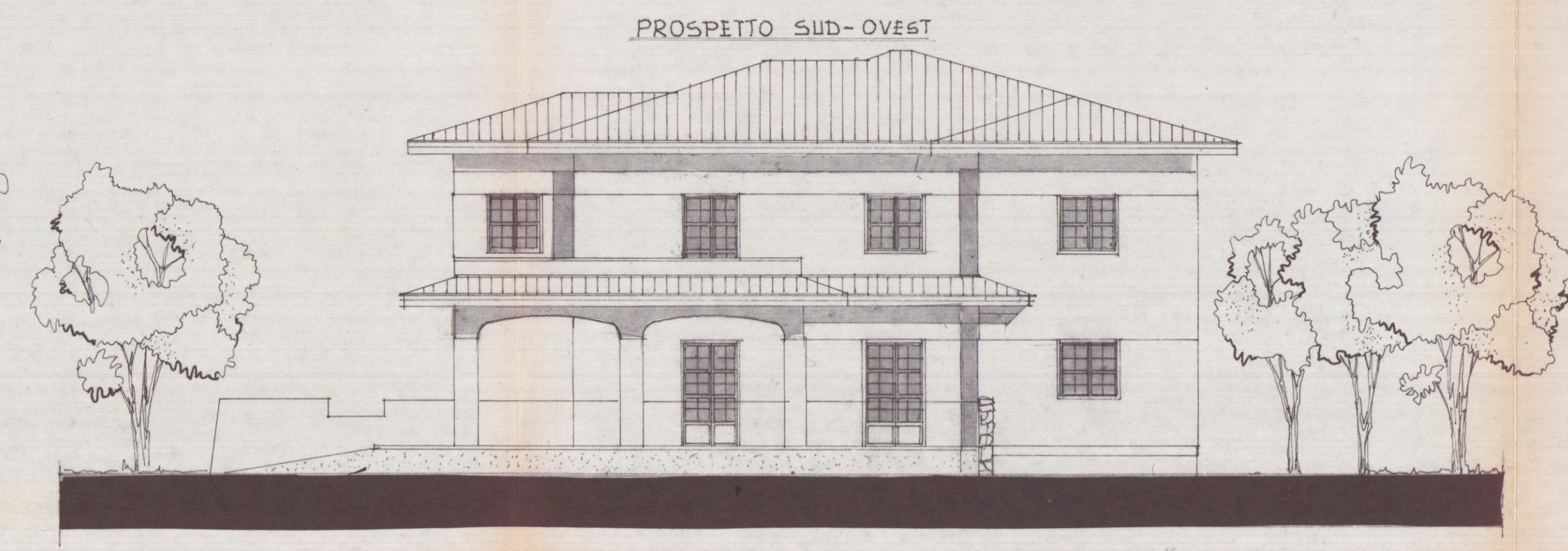
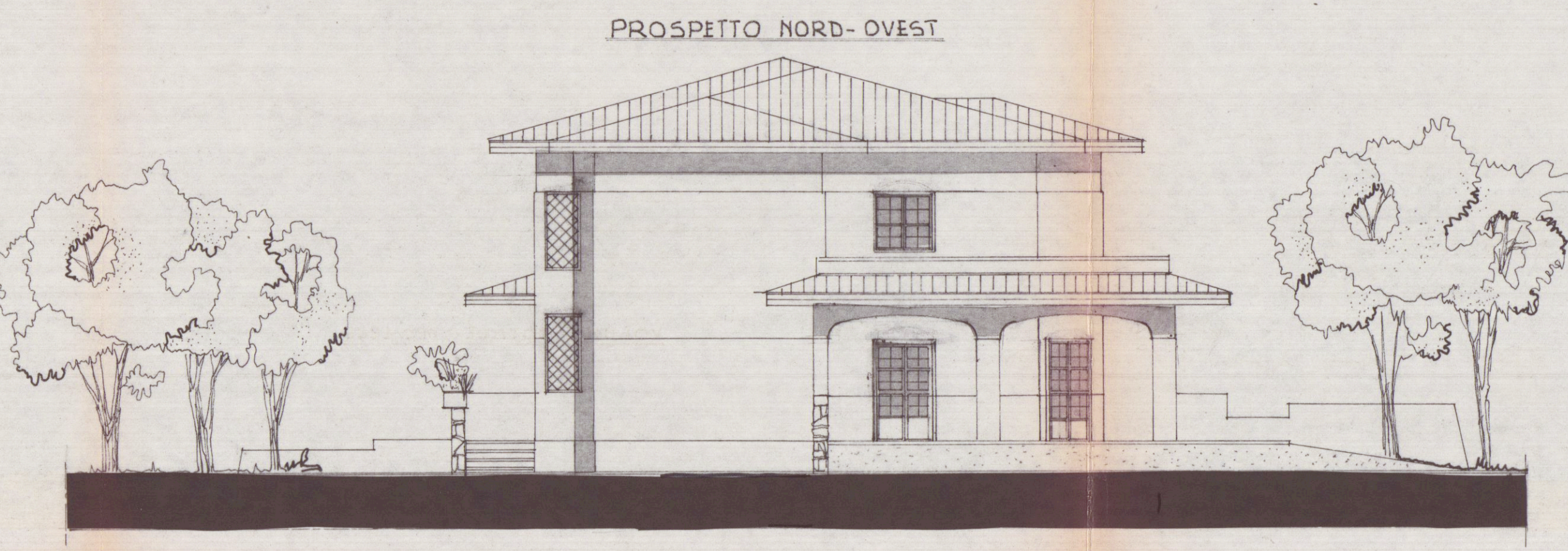
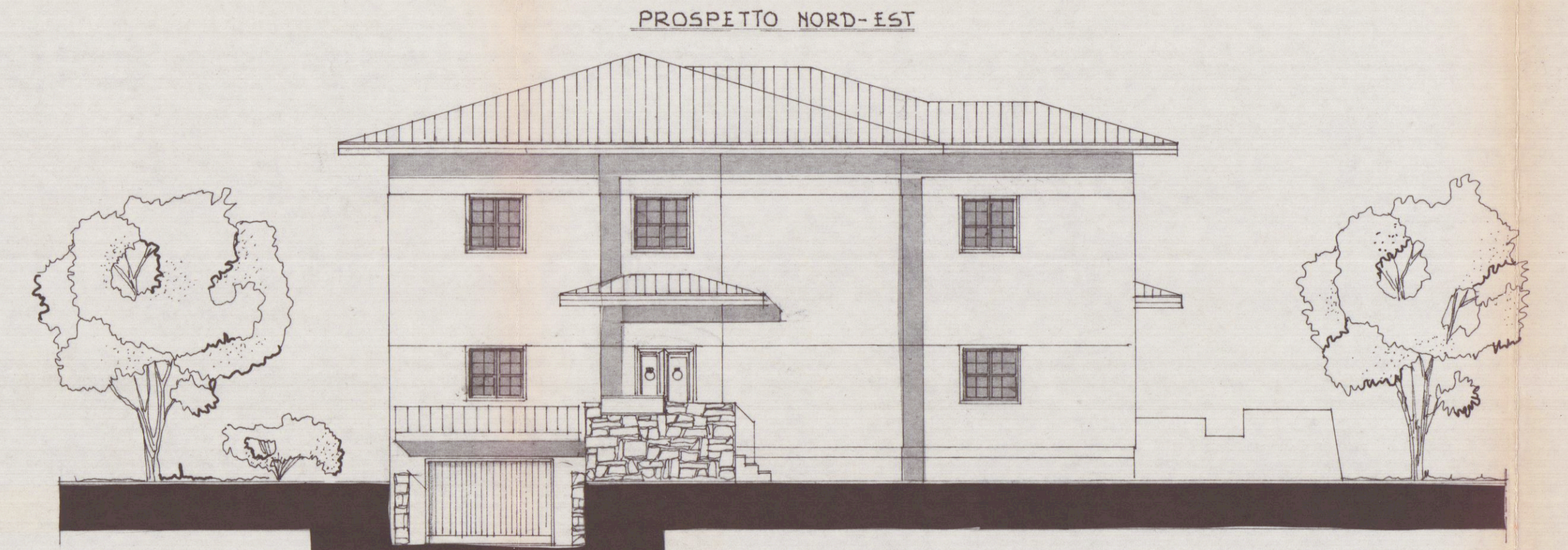
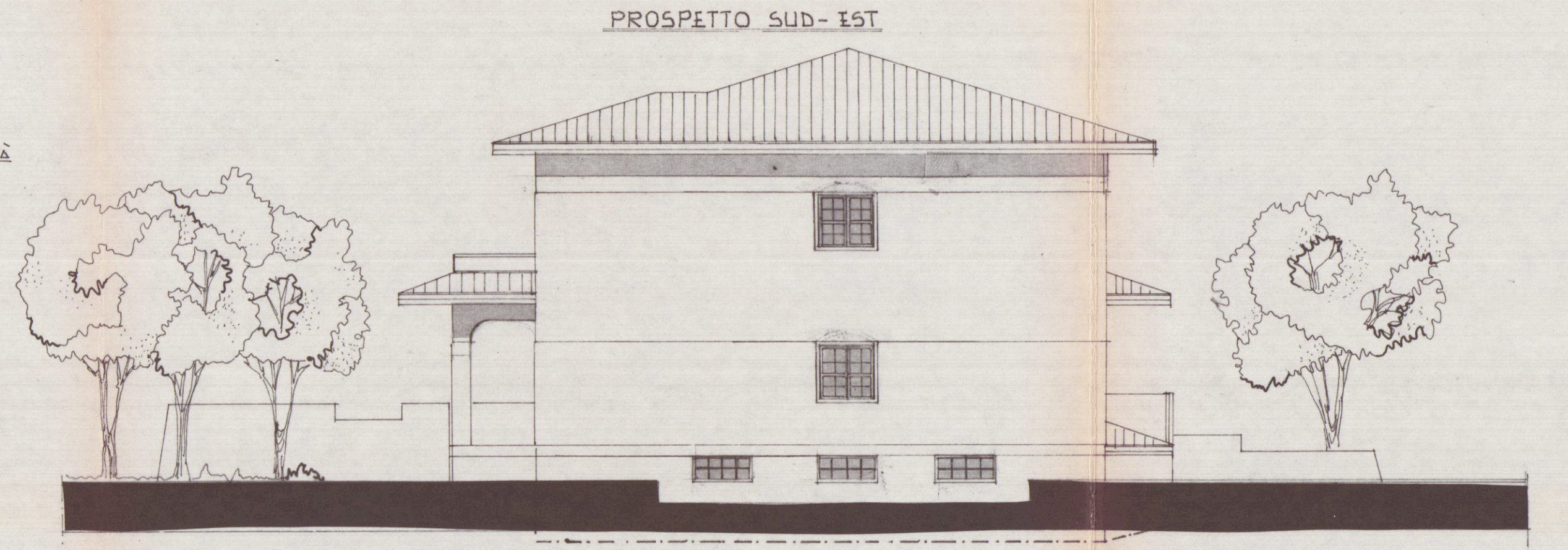
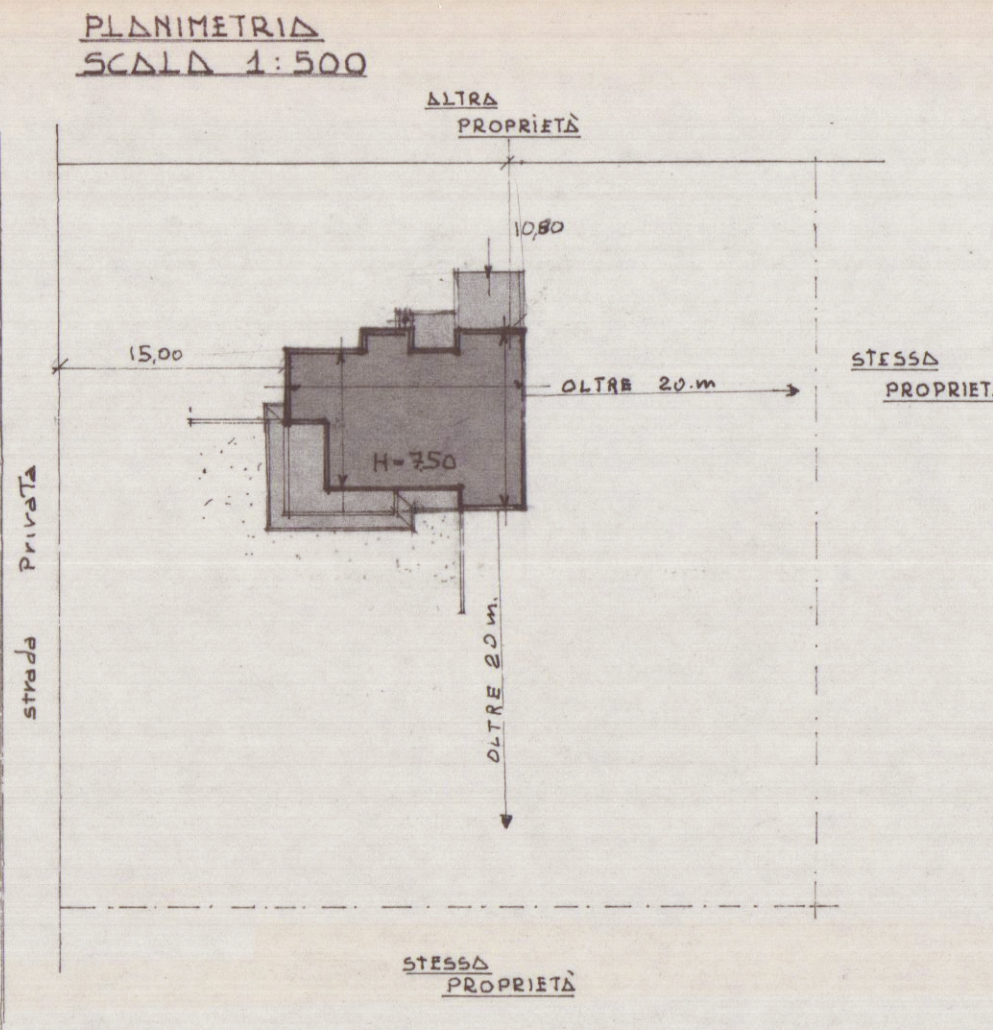

Si approva con le prescrizioni  
 della unita lettera N. 13654  
 in data 22 SET. 1977  
 IL SOPRINTENDENTE