

Prima Variante a Concessione edilizia n° 81 del 29/10/2004  
su fabbricato ristrutturato con ampliamento ad uso  
residenziale sito in Via Bassa Loc. Marina di Carrara  
INTESTATARI: Immobiliare PAMAR S.R.L.

Studio di  
Architettura  
Menconi

STATO di RAFFRONTO

OGGETTO: PIANTE, PROSPETTI, SEZIONI  
SCALA 1:1000  
SCALA 1:100  
DATA: 27/12/2005  
DIS.

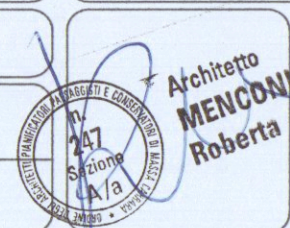

TAV. 3

COMUNE DI CARRARA  
18 GEN 2006  
VARIANTE APPROVATO

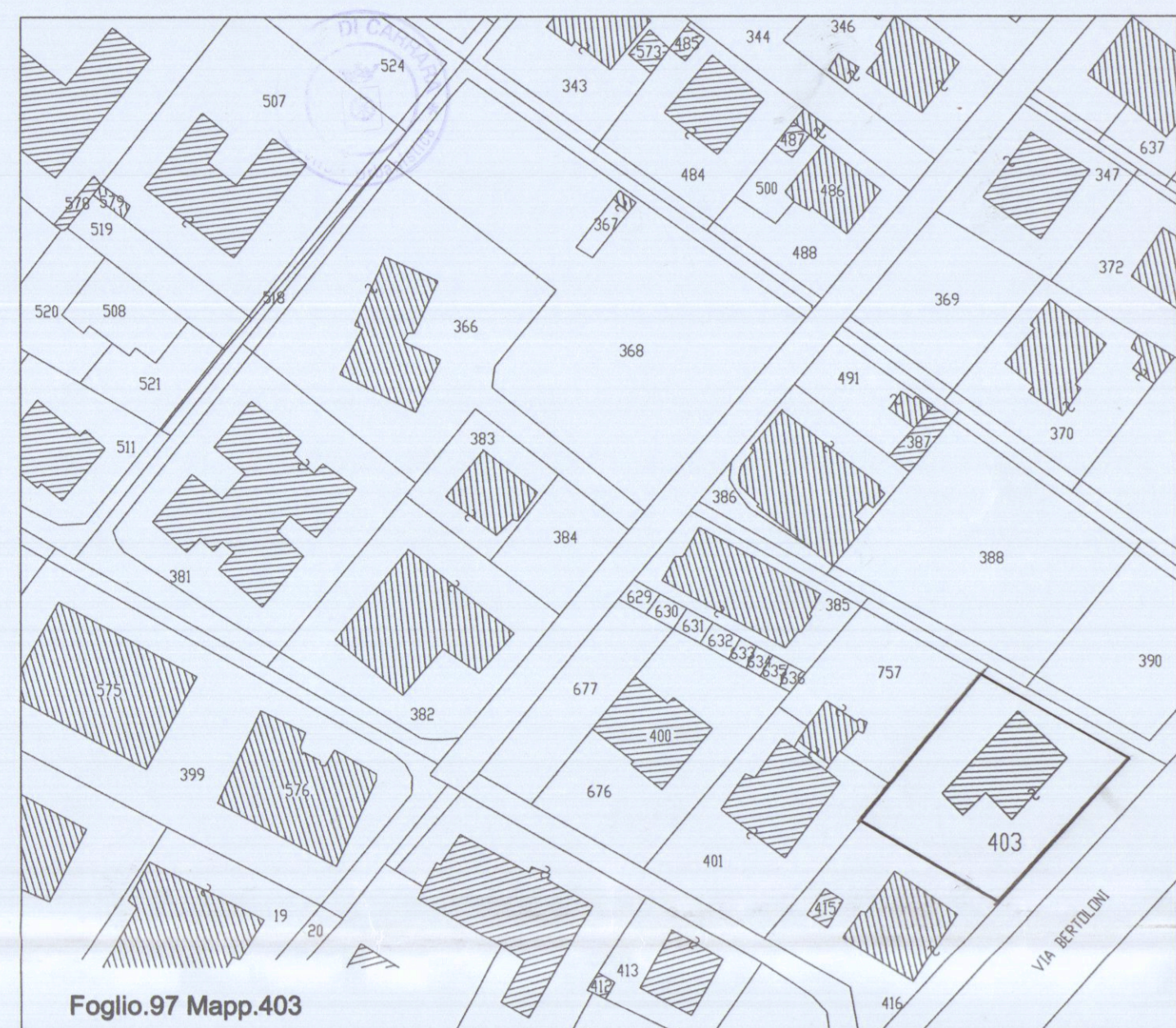

STRALCIO CATASTALE scala 1:1000

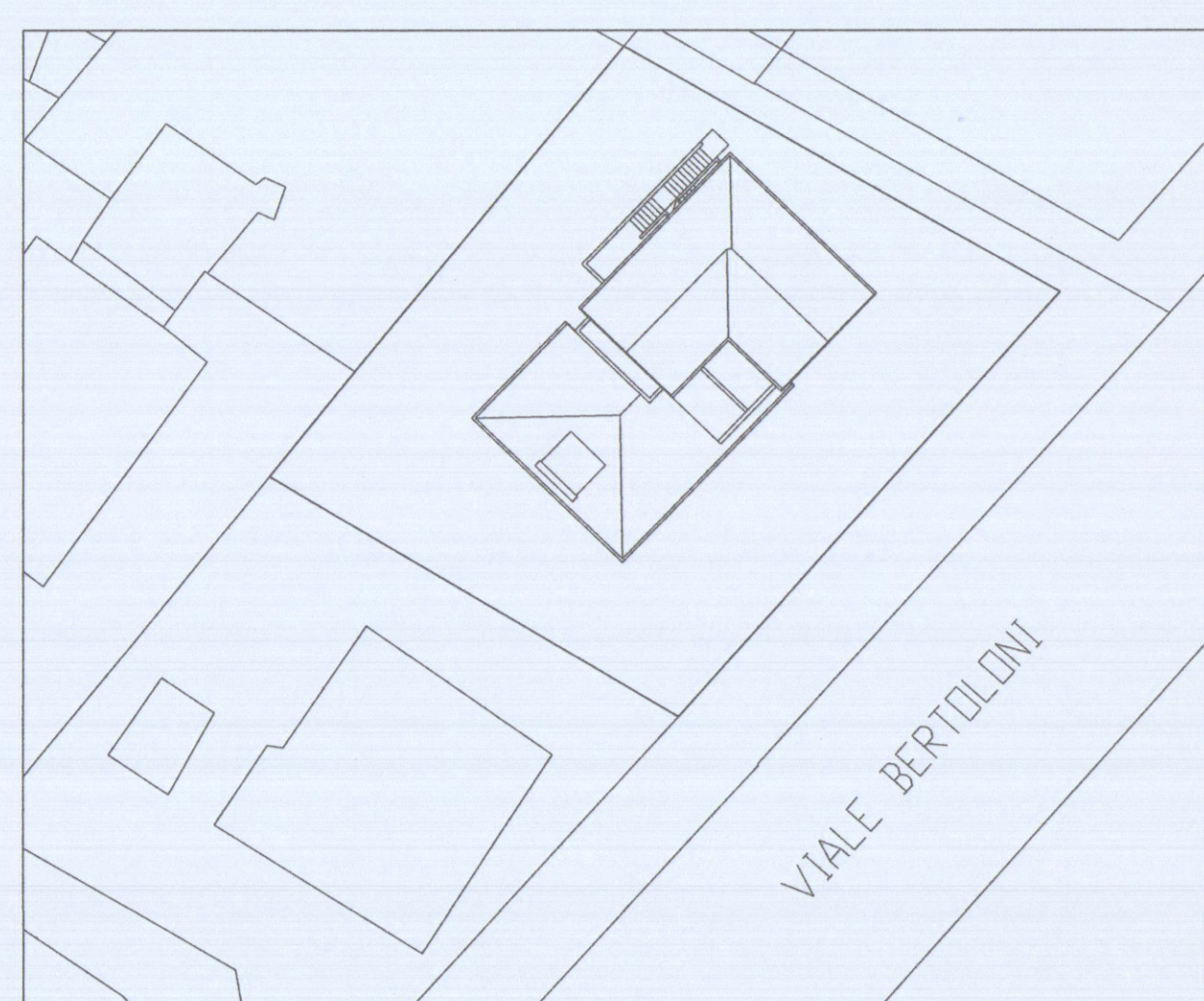

PLANIMETRIA GENERALE scala 1:500

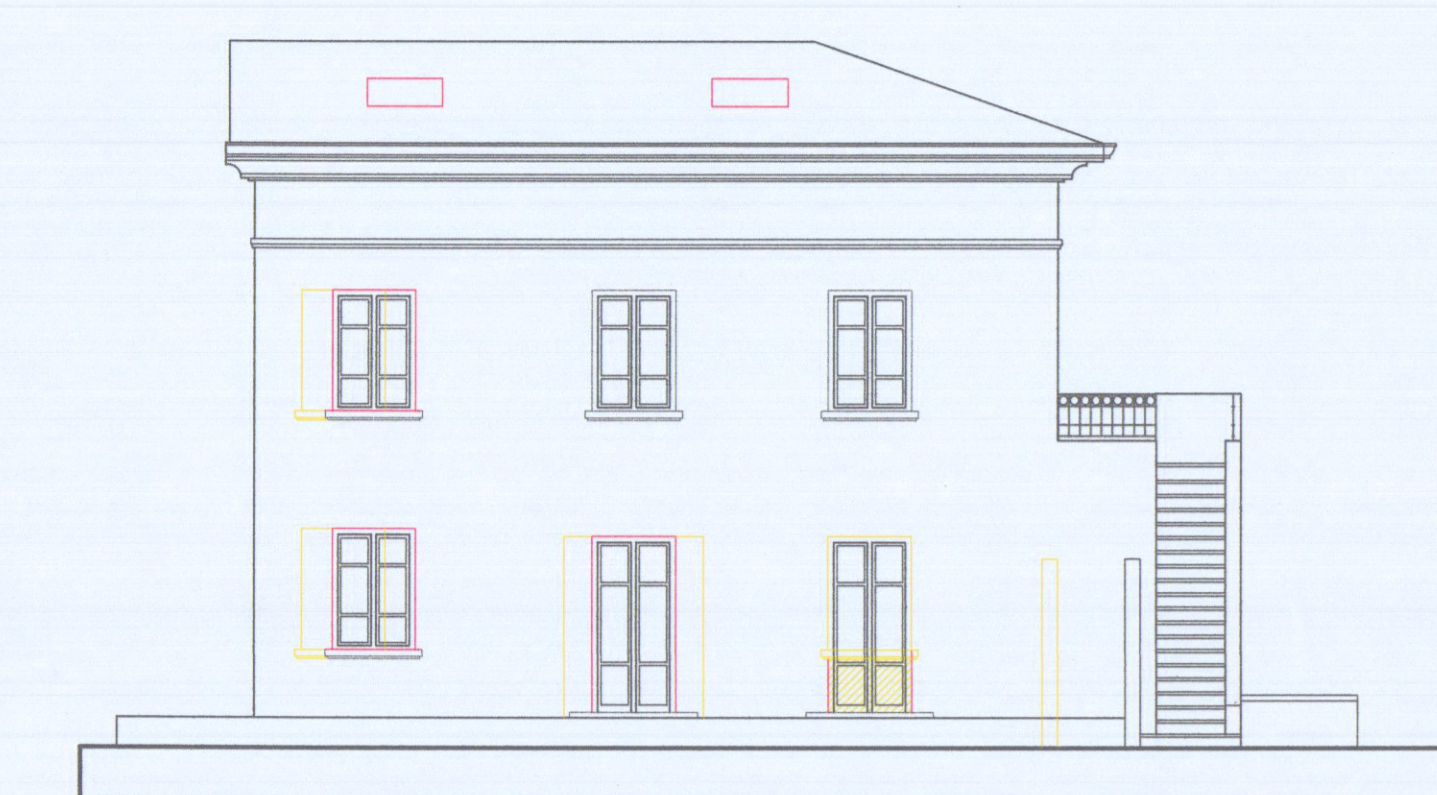

PROSPETTO OVEST scala 1:100

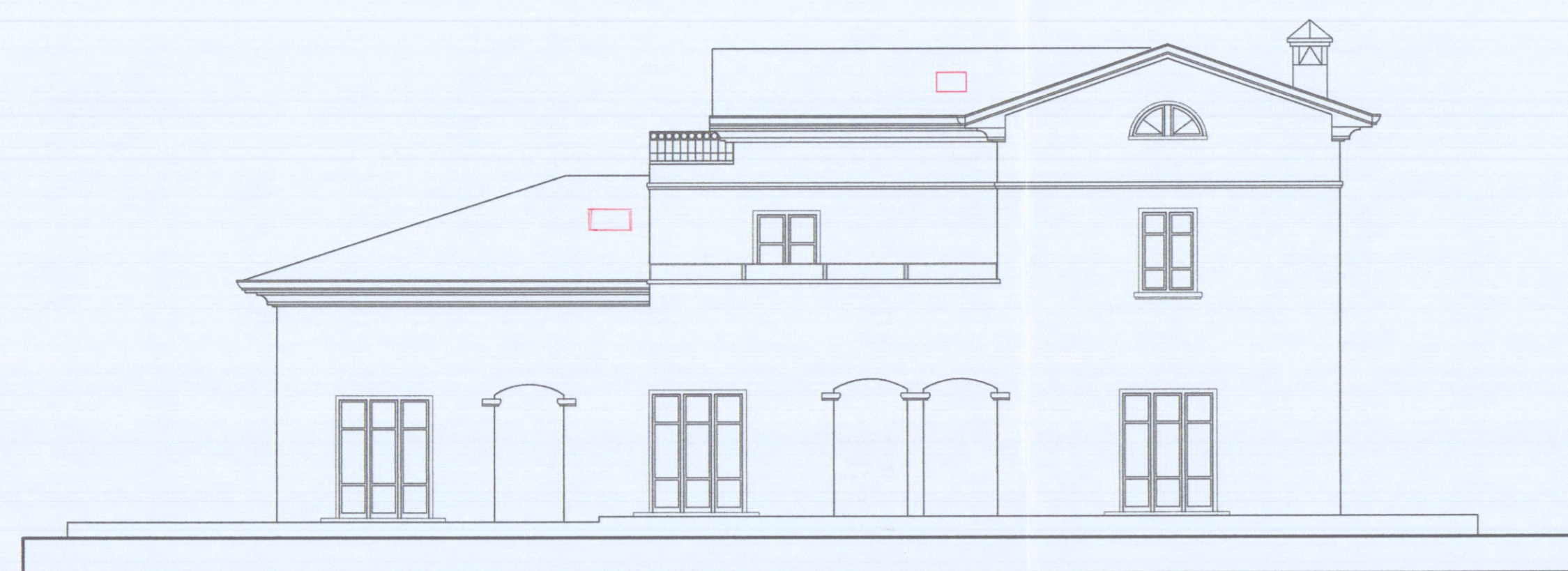

PROSPETTO SUD scala 1:100

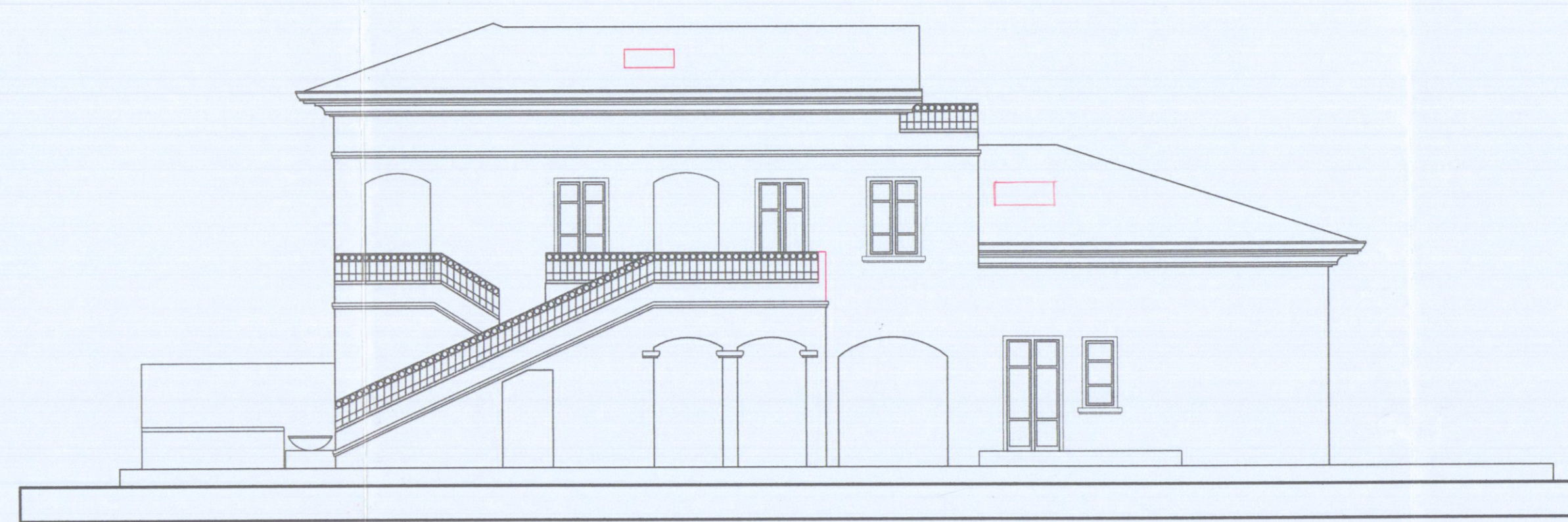

PROSPETTO NORD scala 1:100

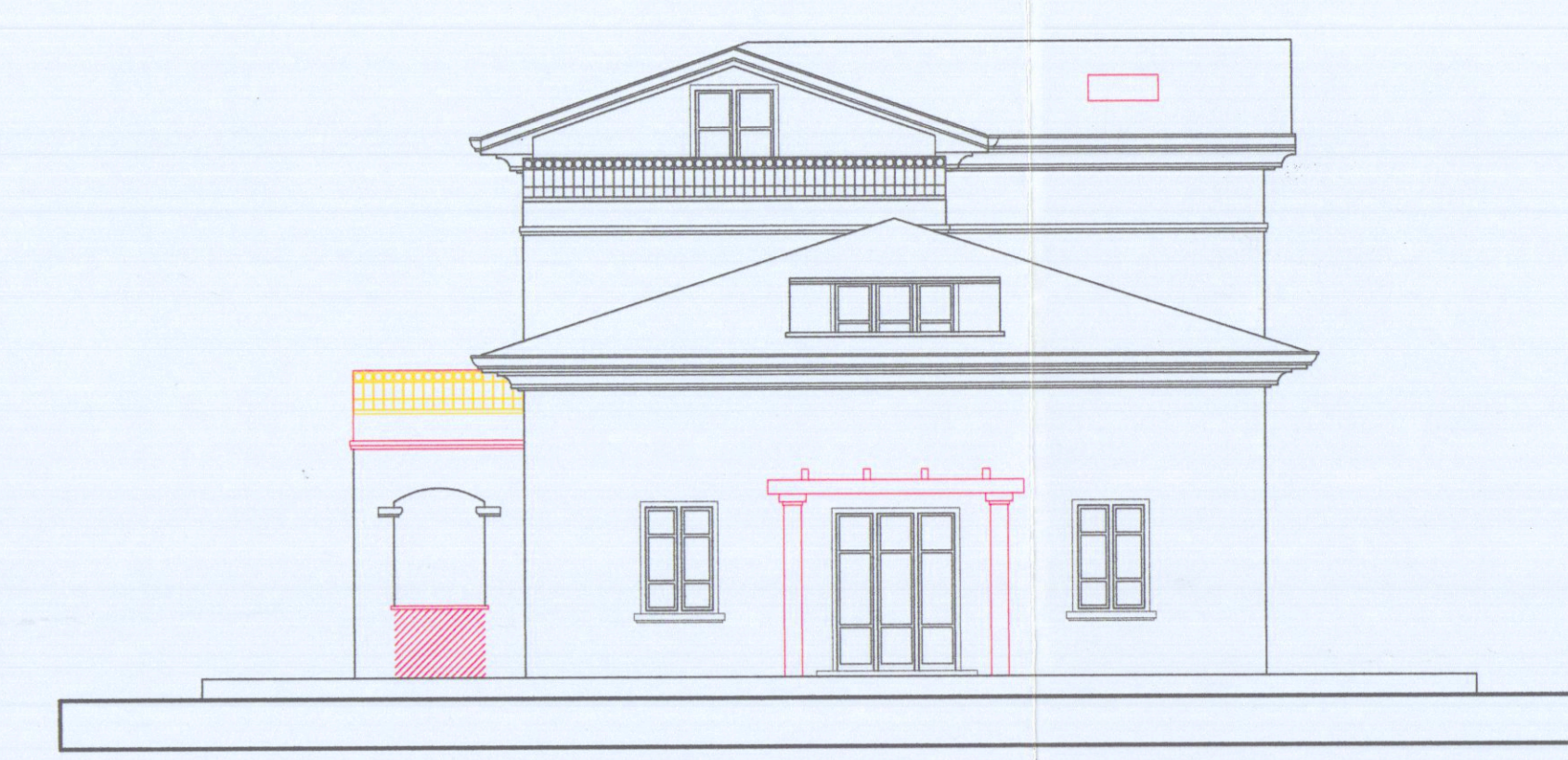

PROSPETTO EST scala 1:100

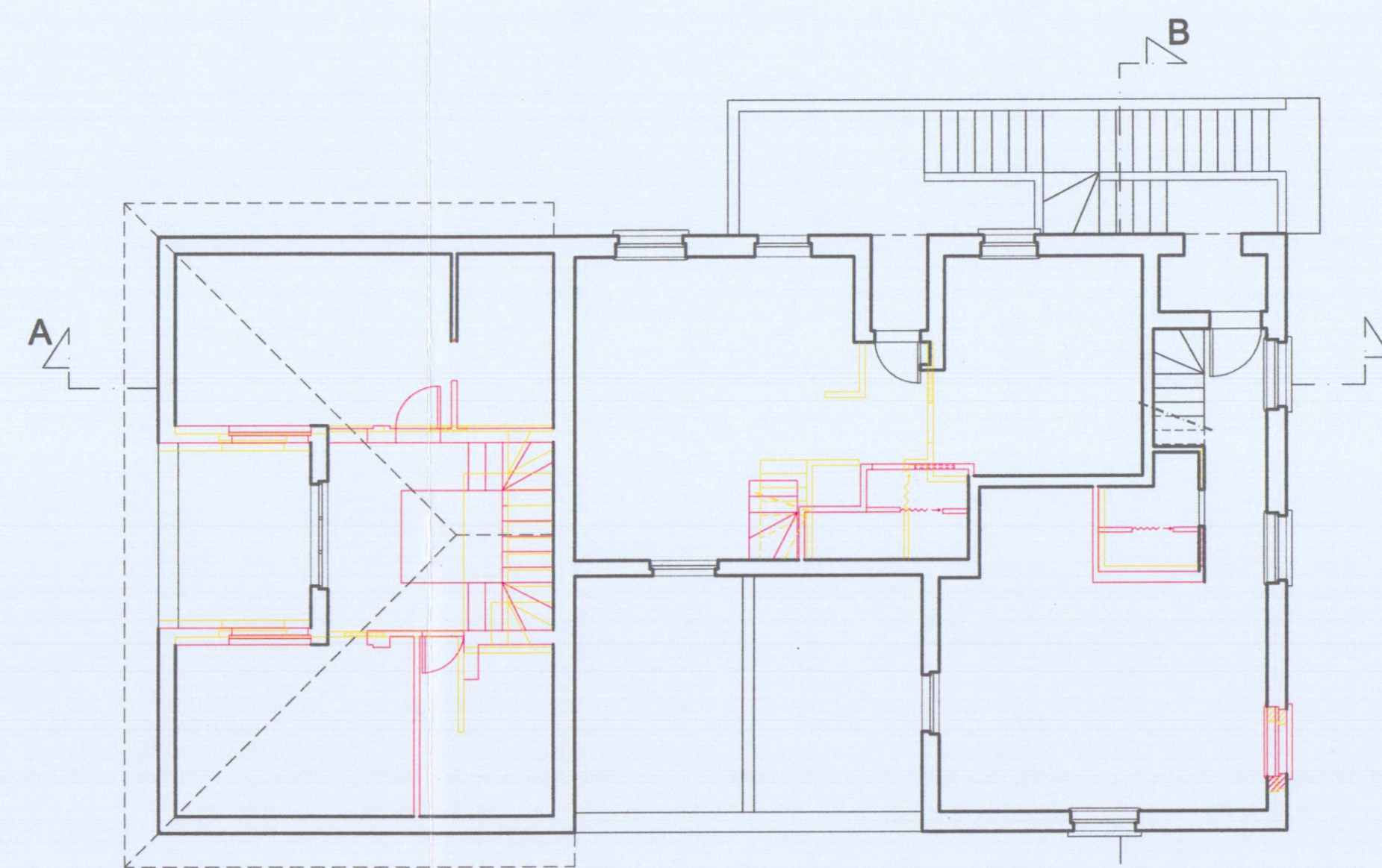

PIANTA PIANO PRIMO scala 1:100

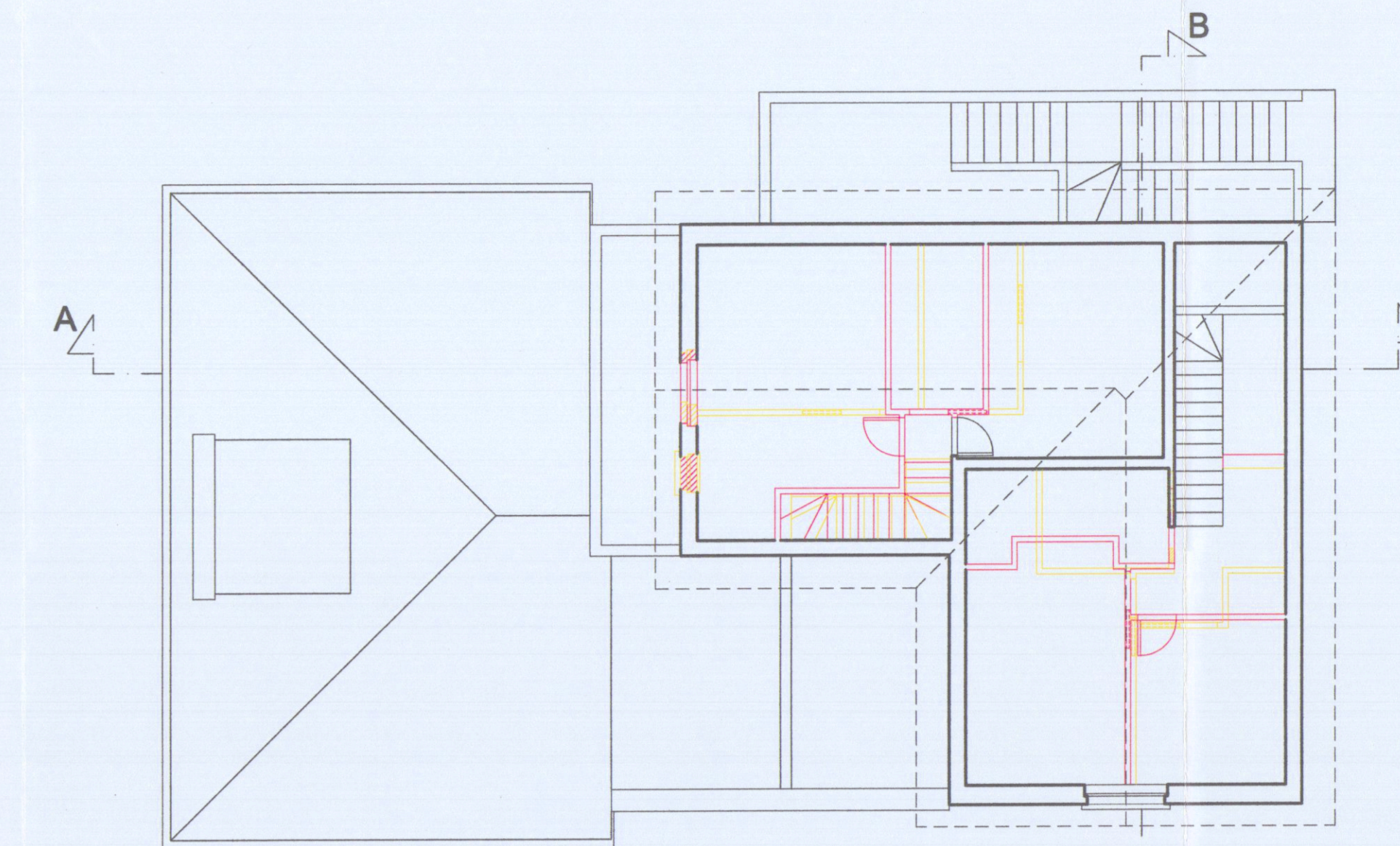

PIANTA SOTTOTETTO scala 1:100

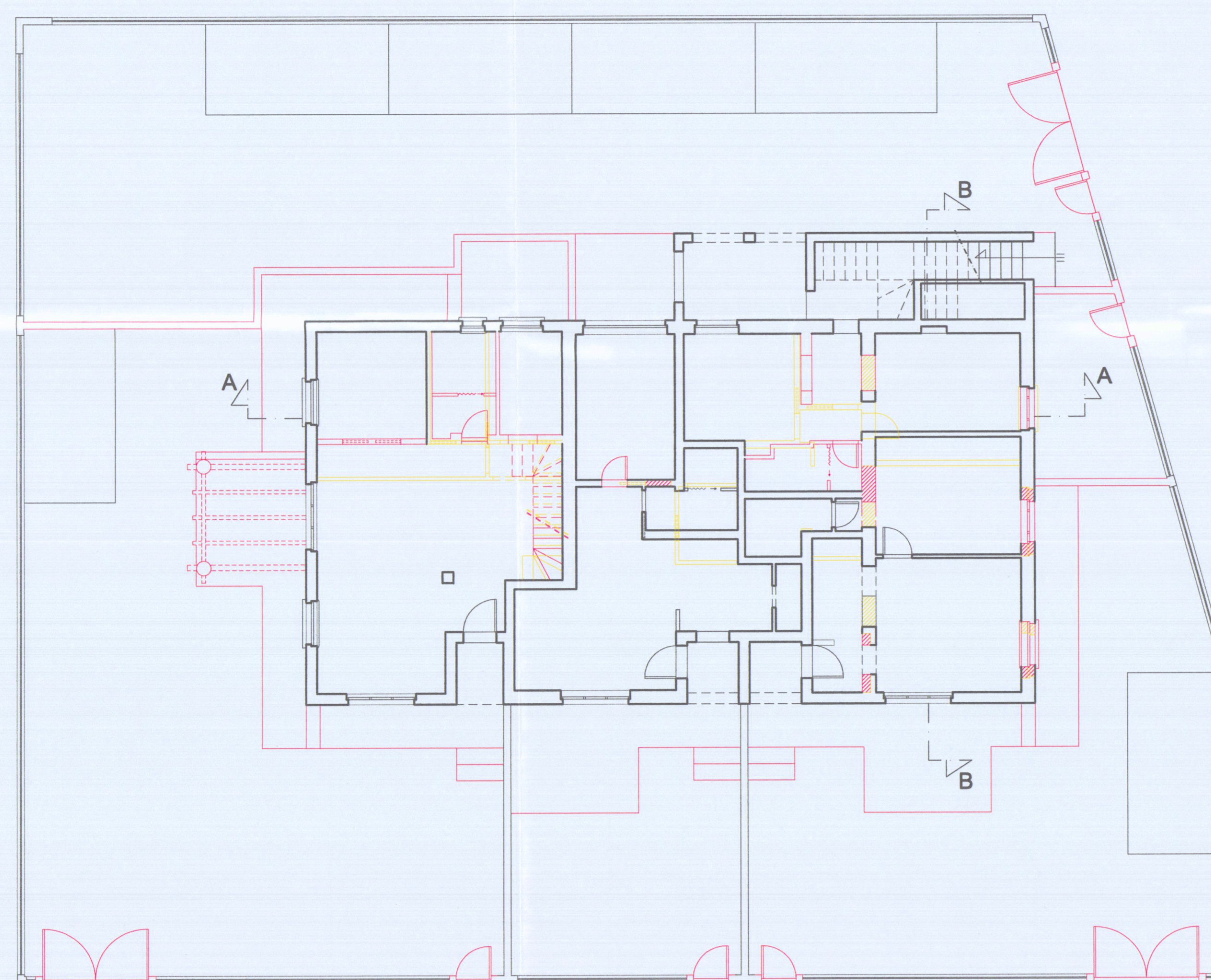

PIANTA PIANO TERRA scala 1:100

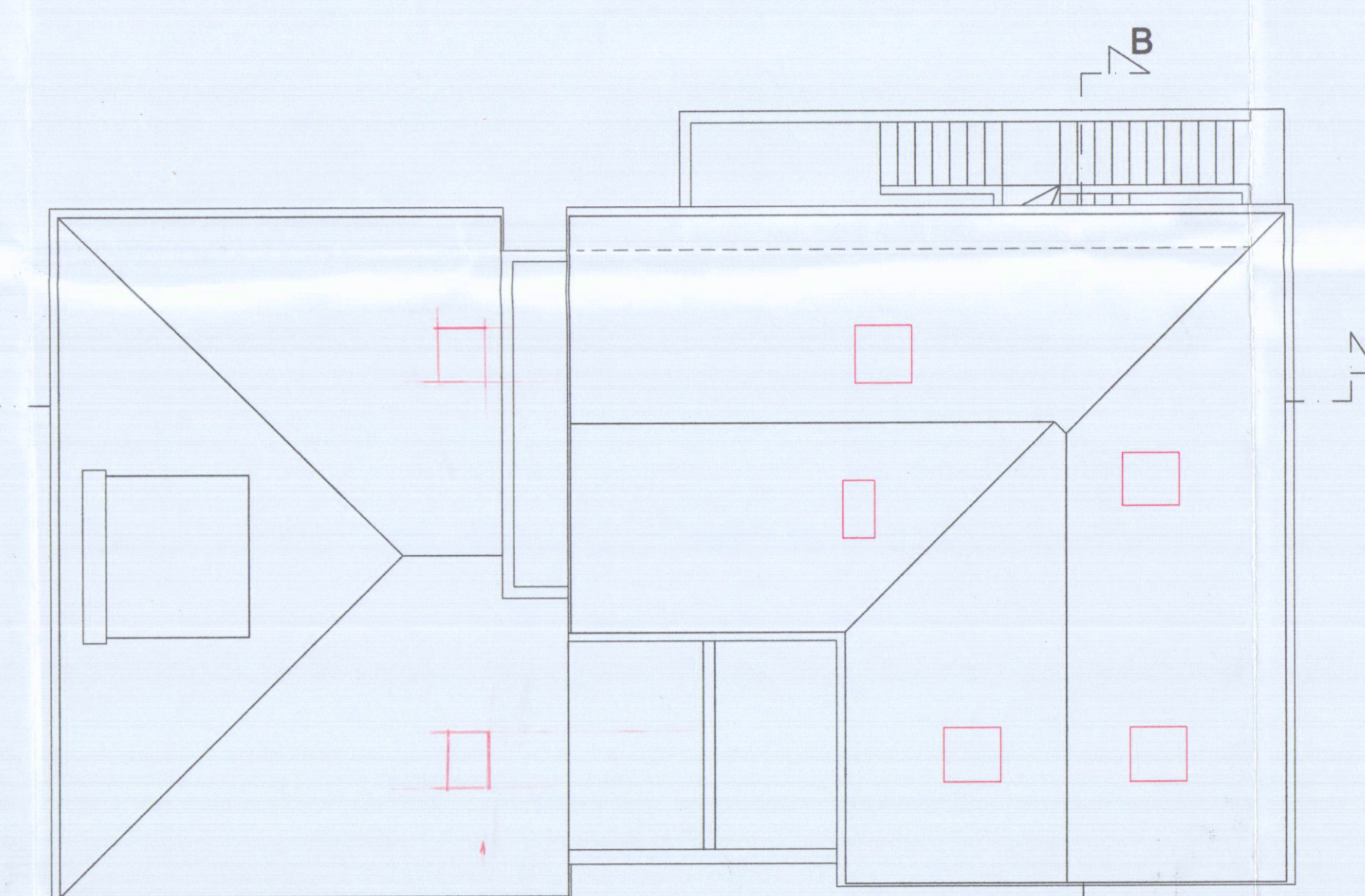

PIANTA COPERTURA scala 1:100



SEZIONE A scala 1:100



SEZIONE B scala 1:100