ISTITUTO AUTONOMO CASE POPOLARI
Massa Carrara

progetto
A

legge 22 ottobre 1971 n° 865 e 8 agosto 1977 n° 513

piano d'intervento
n. 003/513

Progetto per la costruzione di n.56 alloggi nel comune di CARRARA località P.E.E.P. AVENZA

tavola
2

scala 1:100

data 31 dicembre 77

aggior.

dis.

il progettista
dott. arch. dino geloni

il presidente
rag. enrico minozzi

IL PRESIDENTE
(Rag. Enrico Minozzi)

21 GEN. 1978

ISTITUTO AUTONOMO PER LE CASE POPOLARI della Provincia di MASSA CARRARA

APPROVATO
4 SET. 1978

CONTROLLATO
IL TECNICO

Approvato dal Sindaco alle condizioni indicate nel permesso di costruzione
n. 147 del 4 SET. 1978
L'ING. CAPO

COMUNE DI CARRARA - Ufficio Urbanistica -

MARCA DA BOLLO
LIRE 300

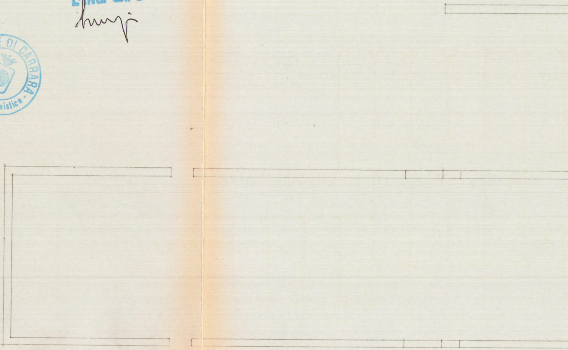

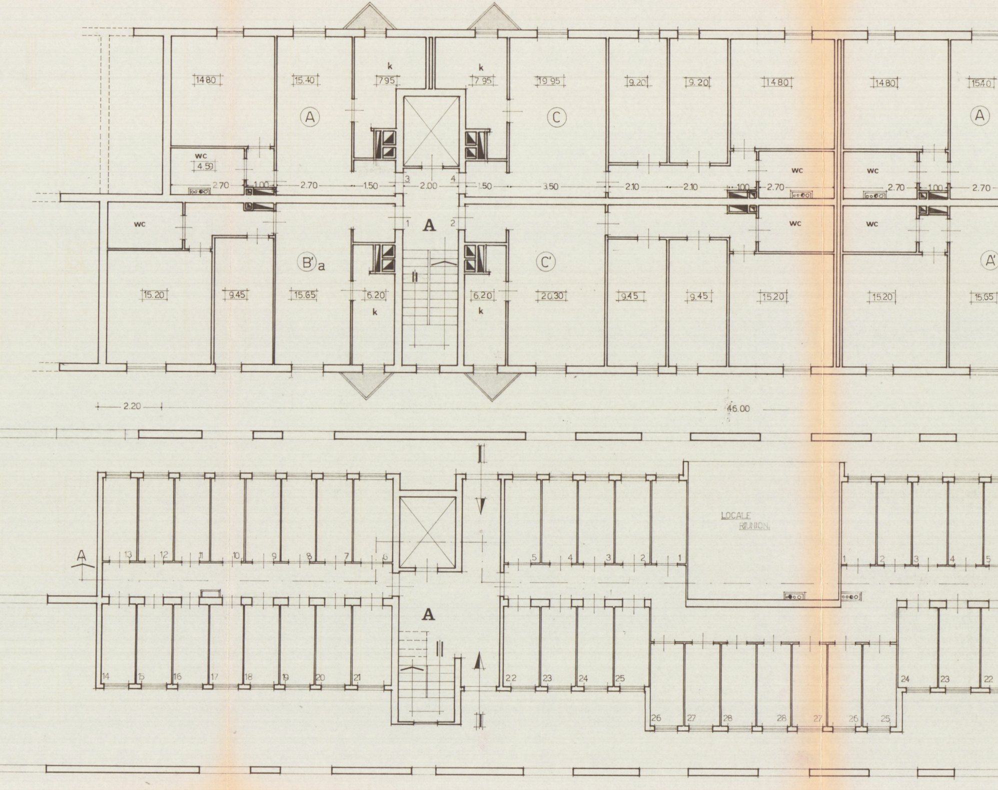
14.80
15.40
k
7.95
k
7.95
19.95
9.20
9.20
14.80
14.80
15.40
A
C
A
wc
4.59
wc
wc
wc
2.70
1.00
2.70
1.50
3
2.00
4
1.50
3.50
2.10
2.10
1.00
2.70
2.70
1.00
2.70
wc
wc
wc
1
A
2
B'a
C'
A'
15.20
9.45
15.65
6.20
k
6.20
k
20.30
9.45
9.45
15.20
15.20
15.65
II
2.20
46.00
I
LOCALE RIUNIONI
A
13
12
11
10
9
8
7
6
5
4
3
2
1
1
2
3
4
5
A
14
15
16
17
18
19
20
21
22
23
24
25
24
23
22
26
27
28
28
27
26
25
II

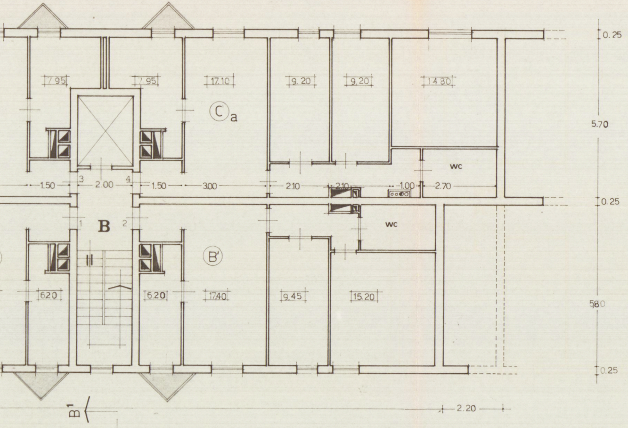
7.95
7.95
17.10
9.20
9.20
14.80
Ca
WC
1.50
2.00
1.50
3.00
2.10
2.10
1.00
2.70
3
4
1
2
B
WC
B'
6.20
6.20
17.40
9.45
15.20
0.25
5.70
0.25
5.80
0.25
B1
2.20

PIANO PRIMO

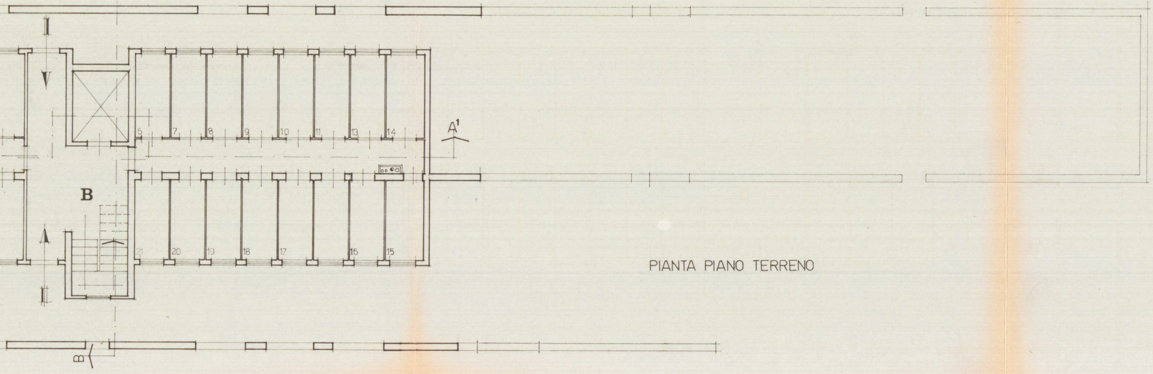
5
7
8
9
10
11
13
14
A1
B
21
20
19
18
17
16
15
B1

PIANTA PIANO TERRENO

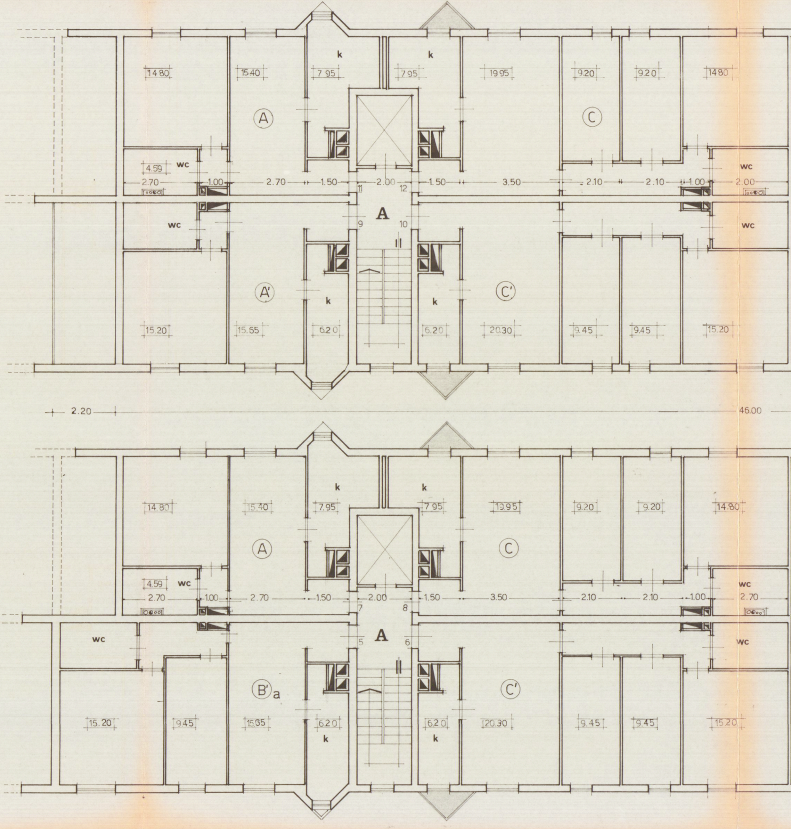

k
k
14.80
15.40
7.95
7.95
19.95
9.20
9.20
14.80
A
C
4.59
wc
wc
2.70
1.00
2.70
1.50
2.00
1.50
3.50
2.10
2.10
1.00
2.00
11
12
9
10
A
wc
wc
A'
C'
k
k
15.20
15.65
6.20
6.20
20.30
9.45
9.45
15.20
2.20
46.00
k
k
14.80
15.40
7.95
7.95
19.95
9.20
9.20
14.80
A
C
4.59
wc
wc
2.70
1.00
2.70
1.50
2.00
1.50
3.50
2.10
2.10
1.00
2.70
7
8
5
6
A
wc
wc
B'a
C'
15.20
9.45
15.65
6.20
6.20
20.30
9.45
9.45
15.20
k
k

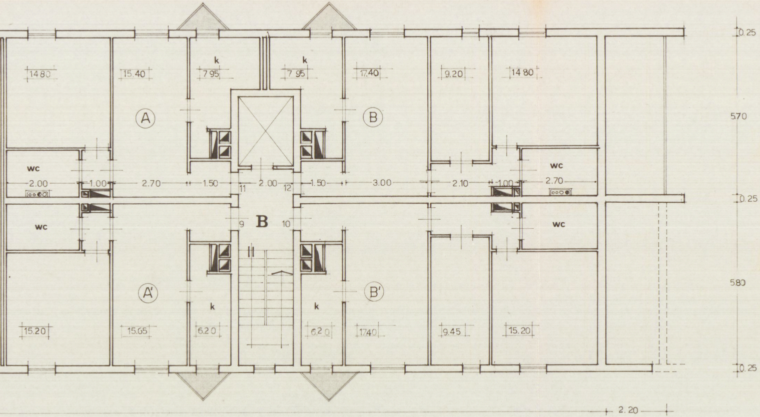
14.80
15.40
k
7.95
k
7.95
17.40
9.20
14.80
A
B
wc
2.00
1.00
2.70
1.50
2.00
1.50
3.00
2.10
1.00
2.70
wc
11
12
9
B
10
wc
wc
A'
B'
k
k
15.20
15.65
6.20
6.20
17.40
9.45
15.20
0.25
5.70
0.25
5.80
0.25
2.20

PIANO TERZO

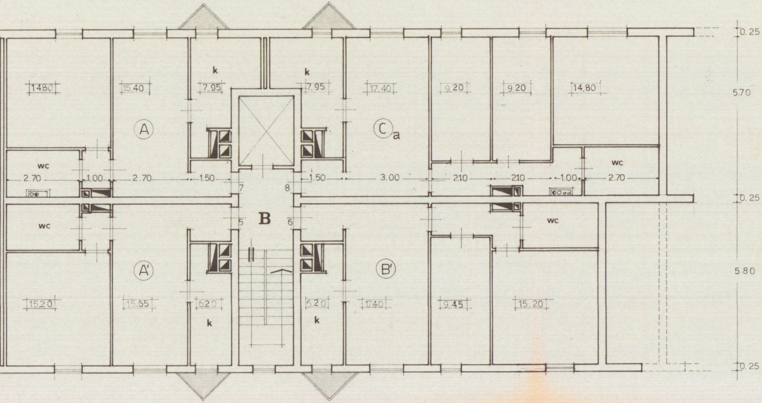
14.80
15.40
k
7.95
k
7.95
17.40
9.20
9.20
14.80
A
Ca
wc
wc
2.70
1.00
2.70
1.50
1.50
3.00
2.10
2.10
1.00
2.70
7
8
5
B
6
wc
wc
A'
B'
15.20
15.65
6.20
6.20
17.40
9.45
15.20
k
k
0.25
5.70
0.25
5.80
0.25

PIANO SECONDO

NS 75 / 1225

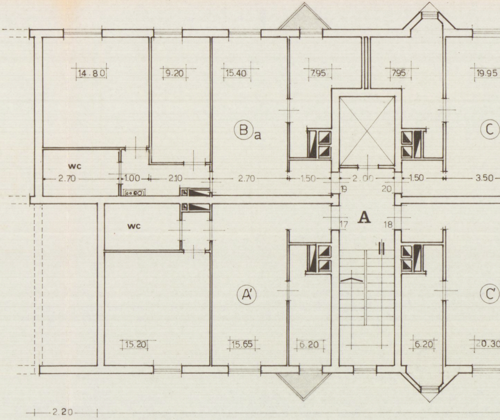
14.80
9.20
15.40
7.95
7.95
19.95
B a
C
wc
2.70
1.00
2.10
2.70
1.50
2.00
1.50
3.50
19
20
17
A
18
wc
A'
C'
15.20
15.65
6.20
6.20
20.30
2.20

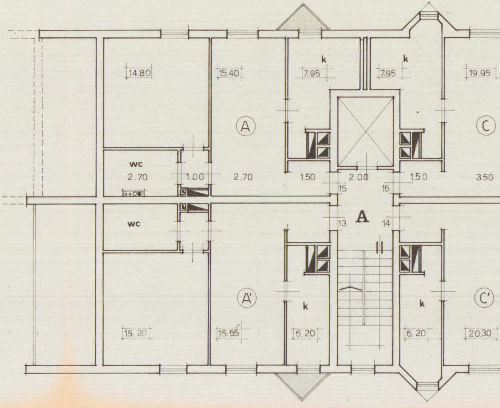
k
k
14.80
15.40
7.95
7.95
19.95
A
C
wc
2.70
1.00
2.70
1.50
2.00
1.50
3.50
15
16
A
13
14
wc
A'
C'
k
k
15.20
15.65
6.20
6.20
20.30

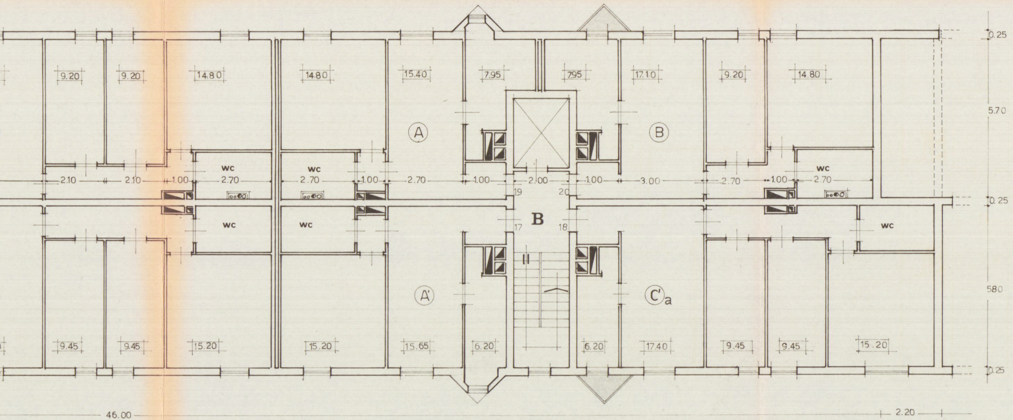
0.25
9.20
9.20
14.80
14.80
15.40
7.95
7.95
17.10
9.20
14.80
5.70
A
B
wc
wc
wc
2.10
2.10
1.00
2.70
2.70
1.00
2.70
1.00
2.00
1.00
3.00
2.70
1.00
2.70
19
20
0.25
17
B
18
wc
wc
wc
A'
C'a
580
9.45
9.45
15.20
15.20
15.65
6.20
6.20
17.40
9.45
9.45
15.20
0.25
46.00
2.20

PIANO QUINTO

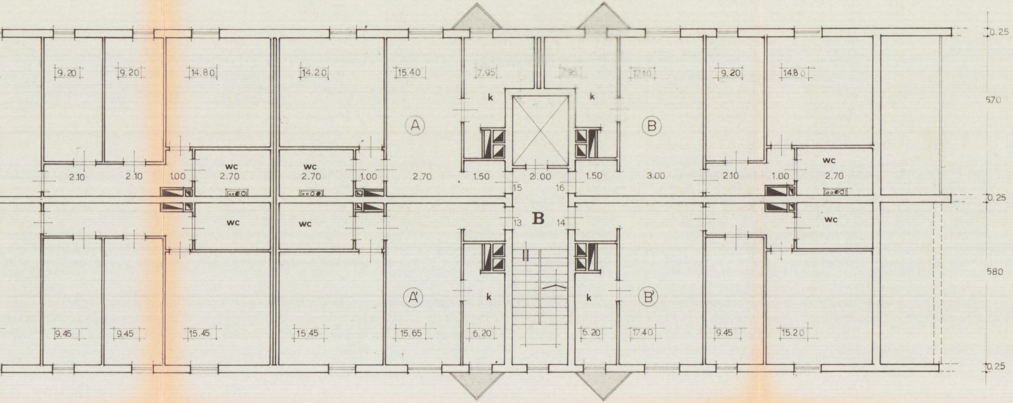
0.25
9.20
9.20
14.80
14.20
15.40
7.95
7.95
17.10
9.20
14.80
570
k
k
A
B
wc
wc
wc
2.10
2.10
1.00
2.70
2.70
1.00
2.70
1.50
2.00
1.50
3.00
2.10
1.00
2.70
15
16
0.25
13
B
14
wc
wc
wc
580
k
k
A'
B'
9.45
9.45
15.45
15.45
15.65
6.20
6.20
17.40
9.45
15.20
0.25

PIANO QUARTO

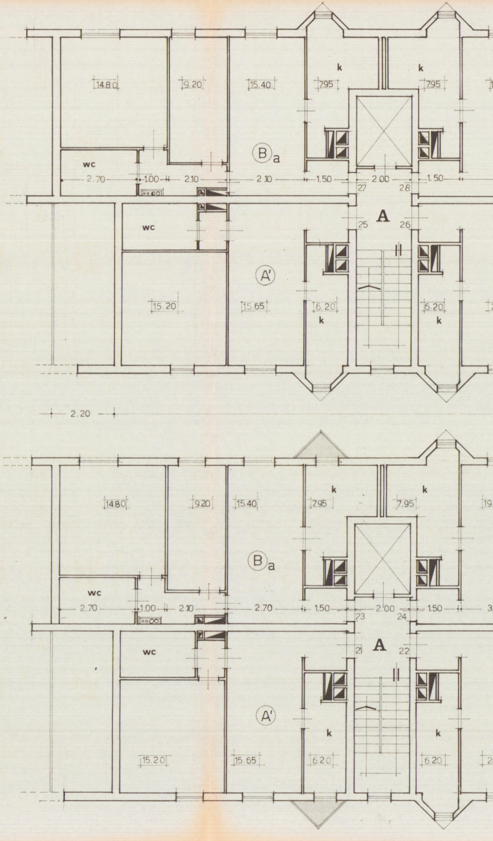
14.80
9.20
15.40
k
7.95
k
7.95
B a
wc
2.70
1.00
2.10
2.10
1.50
2.00
1.50
27
28
A
25
26
wc
A'
15.20
15.65
6.20
k
6.20
k
2.20
14.80
9.20
15.40
k
7.95
k
7.95
19
B a
wc
2.70
1.00
2.10
2.70
1.50
2.00
1.50
23
24
A
21
22
wc
A'
k
k
15.20
15.65
6.20
6.20

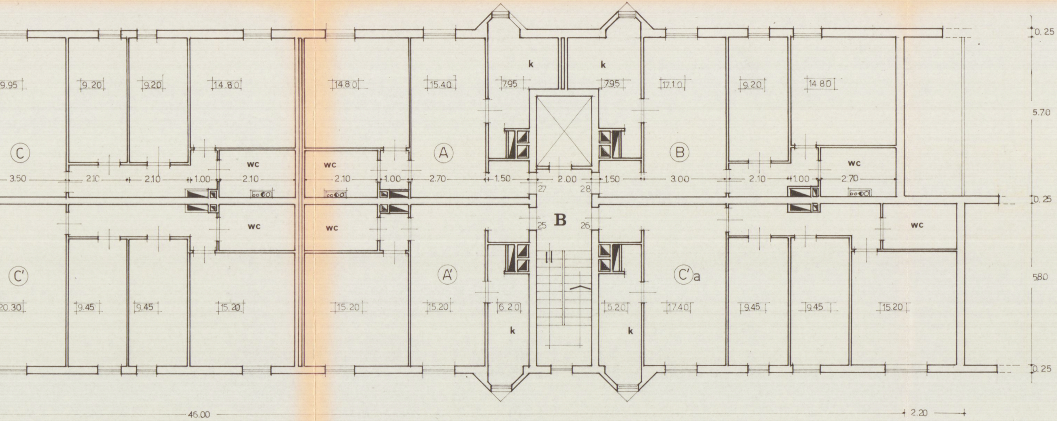
k
k
9.95
9.20
9.20
14.80
14.80
15.40
7.95
7.95
17.10
9.20
14.80
C
A
B
wc
wc
wc
3.50
2.10
2.10
1.00
2.10
2.10
1.00
2.70
1.50
2.00
1.50
3.00
2.10
1.00
2.70
27
28
B
25
26
wc
wc
wc
C'
A'
C'a
20.30
9.45
9.45
15.20
15.20
15.20
6.20
6.20
17.40
9.45
9.45
15.20
k
k
46.00
2.20
0.25
5.70
0.25
580
0.25

PIANO

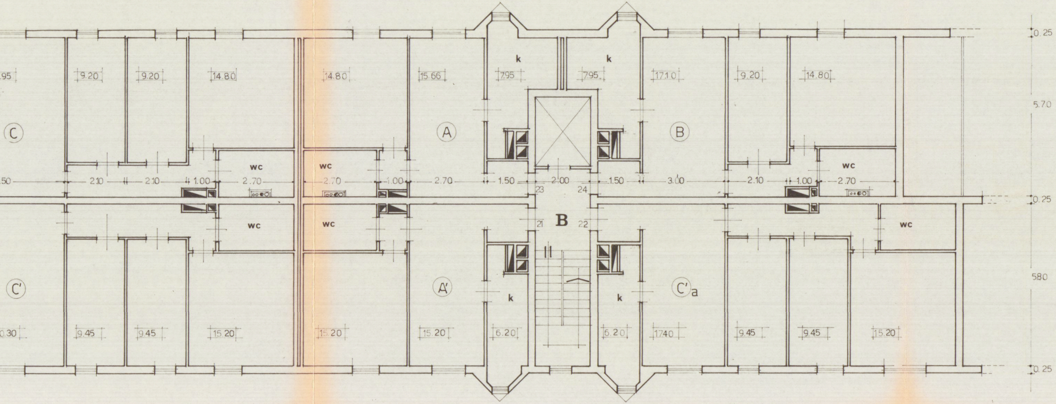
k
k
95
9.20
9.20
14.80
14.80
15.66
7.95
7.95
17.10
9.20
14.80
C
A
B
wc
wc
wc
50
2.10
2.10
1.00
2.70
2.70
1.00
2.70
1.50
2.00
1.50
3.00
2.10
1.00
2.70
23
24
B
21
22
wc
wc
wc
C'
A'
C'a
k
k
0.30
9.45
9.45
15.20
15.20
15.20
6.20
6.20
17.40
9.45
9.45
15.20
0.25
5.70
0.25
580
0.25

PIANO

SETTIMO

SESTO

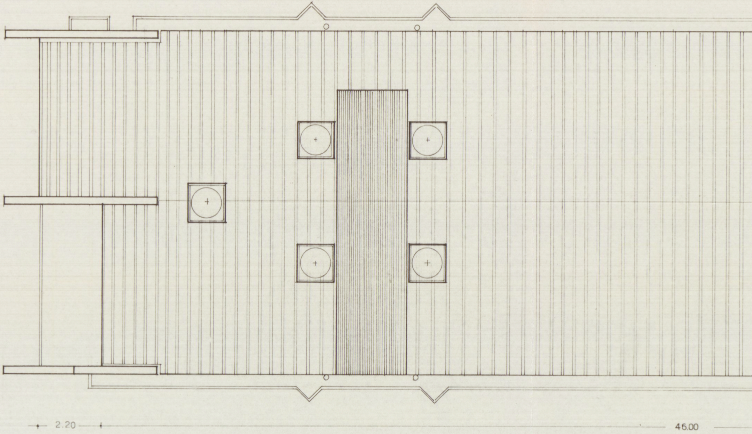

alloggio tipo 'A' N° 11

VANI	MQ	finestre MQ	1/8 MQ
INGRESSO	1.95		
CUCINA	7.95	1.54	1.05
SOGGIORNO	15.40	2. 20	1.90
CAMERA	14.80	2.20	1.90
DISIMPEGNO	1.40		
W. C.	4.59		
totali	46,09		

alloggio tipo 'A' 1 N° 11

VANI	MQ	finestre MQ	1/8 MQ
INGRESSO	2.10		
CUCINA	6.20	1.54	0.82
SOGGIORNO	15.65	2. 20	1.90
CAMERA	15.20	2. 20	1.94
DISIMPEGNO	1.40		
W. C.	4.59		
totali	45,14		

alloggio tipo 'B' N° 5

VANI	MQ	finestre MQ	1/8 MQ
INGRESSO	1.95		
CUCINA	7.95	1.54	1.05
SOGGIORNO	17.10	2. 20	2.17
CAMERA	14.80	2. 20	1.90
CAMERA	9.20	1.54	1.18
DISIMPEGNO	4.00		
W. C.	4.59		
totali	59,59		

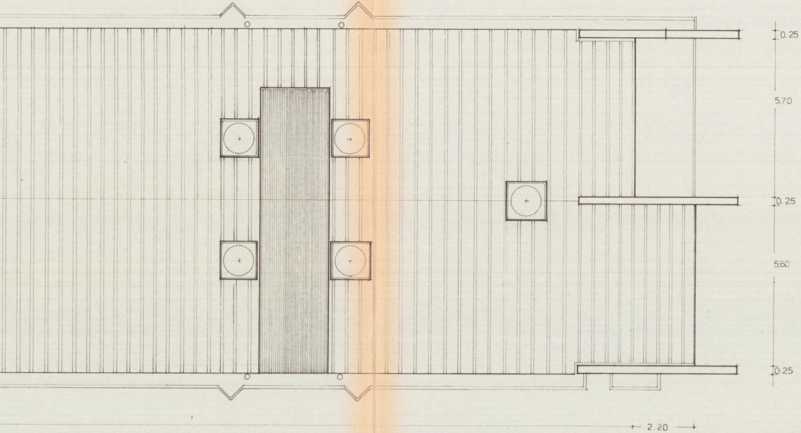
0.25
5.70
0.25
5.80
0.25
2.20

PIANO COPERTURA

alloggio tipo 'B1' N°5

VANI	MQ	finestre MQ	1/8 MQ
INGRESSO	2.10		
CUCINA	6.20	1.54	0.82
SOGGIORNO	17.10	2.20	2.17
CAMERA	15.20	2.20	1.94
CAMERA	9.45	1.18	1.18
DISIMPEGNO	4.00		
W. C.	4.59		
totali	58,94		

alloggio tipo 'C' N° 7

VANI	MQ	finestre MQ	1/8 MQ
INGRESSO	1.95		
CUCINA	7.90	1.54	1.05
SOGGIORNO	19.95	2.53	2.53
CAMERA	14.80	2.20	1.90
CAMERA	9.20	1.54	1.18
CAMERA	9.20	1.54	1.18
DISIMPEGNO	6.65		
W. C.	4.59		
totali	74,29		

alloggio tipo 'C 1' N°7

VANI	MQ	finestre MQ	1/8 MQ
INGRESSO	2.10		
CUCINA	6.20	1.54	0.82
SOGGIORNO	20.30	2.20	2.17
CAMERA	15.20	2.20	1.94
CAMERA	9.45	1.18	1.18
CAMERA	9.45	1.18	1.18
DISIMPEGNO	6.65		
W. C.	4.59		
totali	73,94		

alloggio tipo 'B1a' N°5

VANI	MQ	finestre MQ	1/8 MQ
INGRESSO	2.10		
CUCINA	6.20	1.54	0.82
SOGGIORNO	15.65	2.20	1.90
CAMERA	15.20	2.20	1.91
CAMERA	9.45	1.18	1.18
DISIMPEGNO	4.00		
W. C.	4.59		
totali	57,19		

alloggio tipo 'C1a' N°5

VANI	MQ	finestre MQ	1/8 MQ
INGRESSO	1.95		
CUCINA	7.95	1.54	1.05
SOGGIORNO	17.10	2.20	2.17
CAMERA	14.80	2.20	1.17
CAMERA	9.20	1.54	1.18
CAMERA	9.20	1.54	1.18
DISIMPEGNO	6.65		
W. C.	4.59		
totali	71.44		

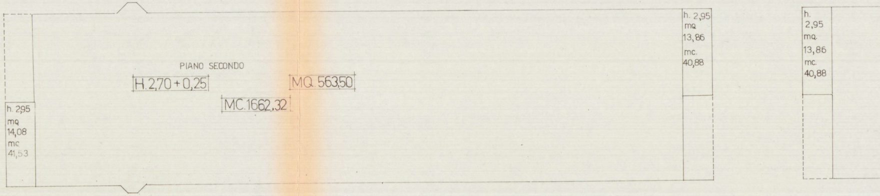
PIANO SECONDO
H.2,70 + 0,25
MQ. 563,50
MC.1662,32
h. 2,95
mq
14,08
mc
41,53
h. 2,95
mq
13,86
mc.
40,88
h.
2,95
mq.
13,86
mc.
40,88

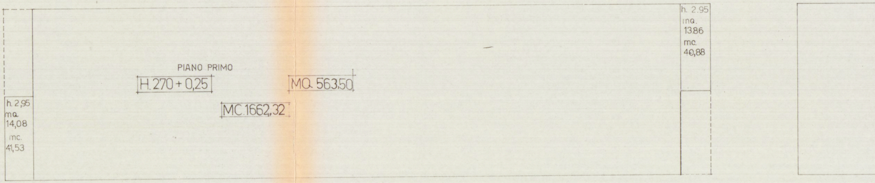
PIANO PRIMO
H.270 + 0,25
MQ. 563.50
MC.1662,32
h. 2,95
mq.
14,08
mc.
41,53
h. 2.95
mq.
13.86
mc.
40,88

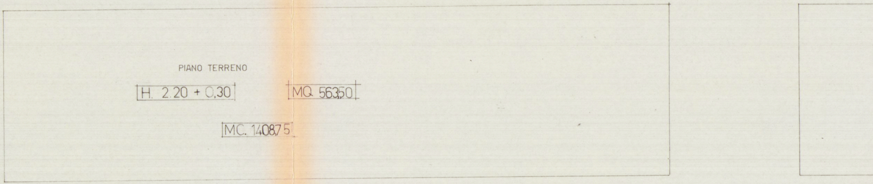
PIANO TERRENO
H. 2.20 + 0,30
MQ. 563,50
MC. 1408,75

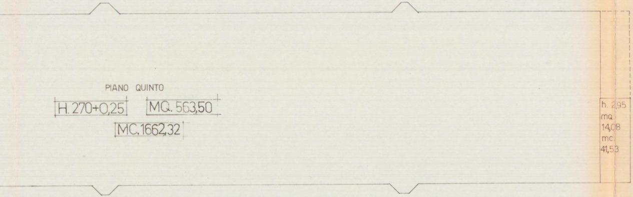
PIANO QUINTO
H. 270+0,25
MQ. 563,50
MC. 1662,32
h. 2,95
mq
14,08
mc
41,53

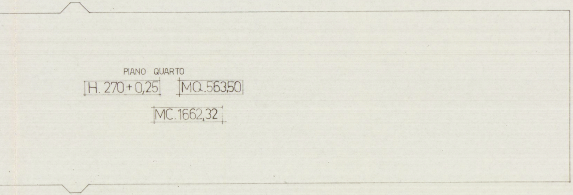
PIANO QUARTO
H. 270 + 0,25
MQ. 563,50
MC. 1662,32

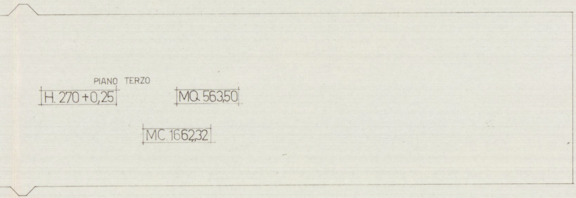
PIANO TERZO
H. 270 + 0,25
MQ. 563,50
MC. 1662,32

SUPERFICIE COPERTA		
BLOCCO CENTRALE	(46,00×12,25) =	MQ 563,50
blocchi agettanti lato scale	(2,20×6,40)×2 =	MQ 28,16
blocchi agettanti Lato ascensore	(2,20×6,30)×2=	MQ 27,72
BAU-WINDOW	(0,90×8) =	MQ 7,20
	TOTALE	MQ 629,58

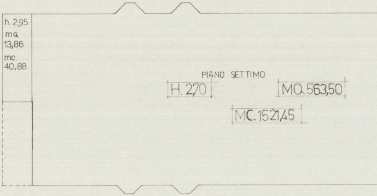
h. 2,95
mq
13,86
mc.
40,88
PIANO SETTIMO
H. 2,70
MQ. 563,50
MC. 1521,45

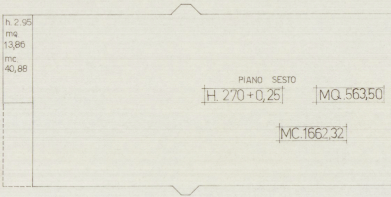
h. 2.95
mq
13,86
mc.
40,88
PIANO SESTO
H. 270 + 0,25
MQ. 563,50
MC. 1662,32

VOLUME	
piano	MC.
TERRA	1408,75
PRIMO	1662,32+41,53+40,88
SECONDO	1662,32 +41,53+ 40,88
TERZO	1662,32
QUARTO	1662,32
QUINTO	1662,32+41,53+40,88
SESTO	1662,32 + 41,53+ 40,88
SETTIMO	1521,45 +41,53+40,88
TOTALE	MC. 13.316,17
BAU -WINDOW	63,72
VOLUME TOTALE	MQ 13.379,89

h. 2,95
mq
13,86
mc.
41,53

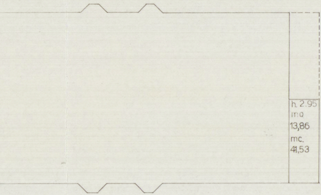
h. 2.95
mq
13,86
mc.
41,53