VARIANTE + UN PIANO

AL PROGETTO 1

APPROVATO IN DATA 12 DIC. 1967 – N° 104

PER LA COSTRUZIONE DI
UN FABBRICATO AD USO
CIVILE ABITAZIONE
SITO SUL MAPPALE 3566/d
SEZIONE F – FOGLIO 31 DI
CARRARA

DI PROPRIETÀ:

SUORE INFERMIERE
DELL'ADDOLORATA
CON SEDE IN PISA
VIA S. ANTONIO N° 75

SCALA DI 1:100

IL PROPRIETARIO

Suor Francesca Santerini
Madre Generale

IL PROGETTISTA

Dott. Ing. Nicola Donatelli

Nicola Donatelli

APPROVATO

CONTROLLATO 10 LUG. 1969
IL TECNICO

12 MAG. 1969

UFFICIO URBANISTICA

Approvato dal Sindaco alle condizioni
indicate nel permesso di costruzione
N° 724 del 19-7-1969
L'ING. CAPO

STRALCIO PLANIMETRICO

1: 2000

sez. F   CARRARA   f° 31

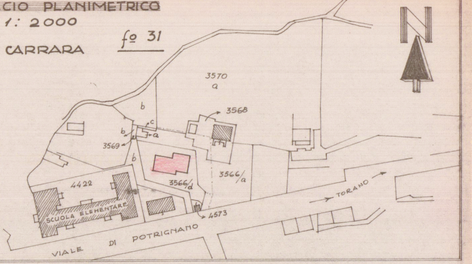
N
3570
a
b
3568
c
b
a
3569
b
4422
3566/d
3566/a
SCUOLA ELEMENTARE
4573
TORANO
VIALE DI POTRIGNANO

SVILUPPO PLANIMETRICO

1 : 500

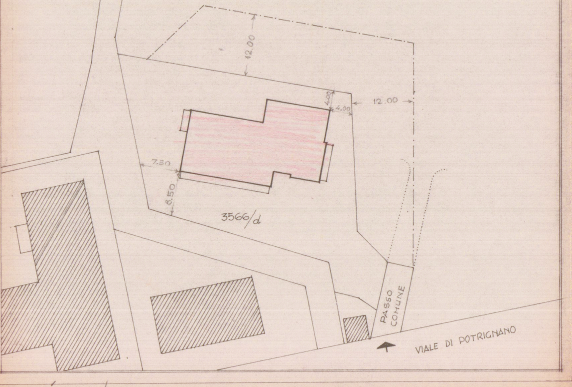
12.00
4.00
4.00
12.00
7.50
8.50
3566/d
PASSO COMUNE
VIALE DI POTRIGNANO

SCANTINATO

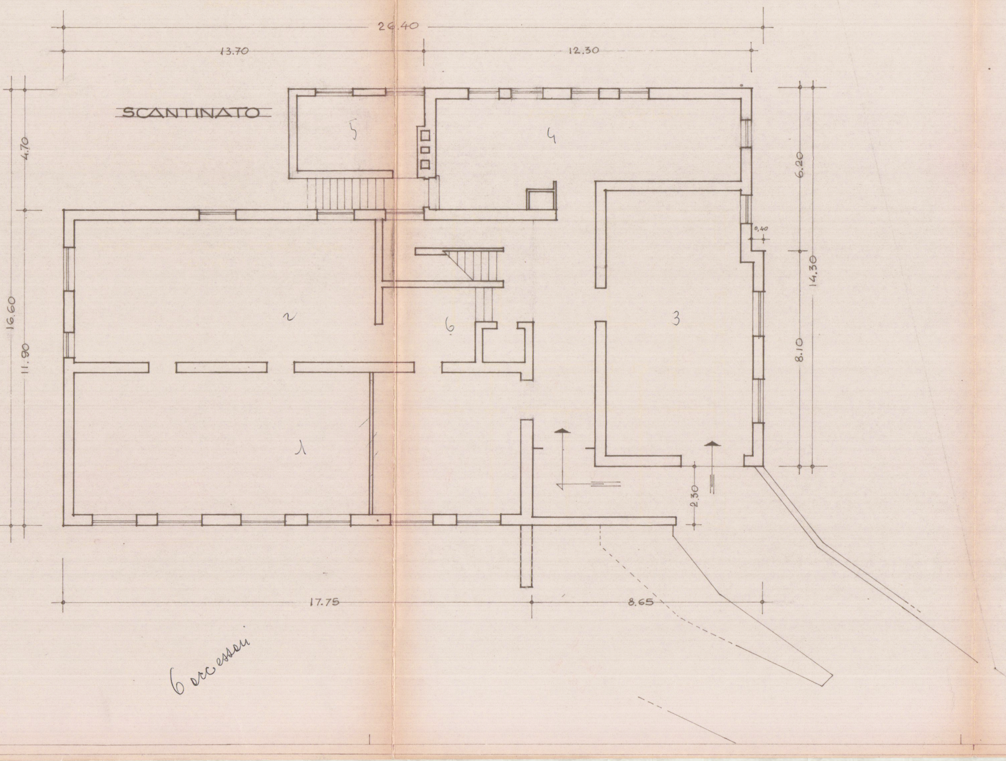
26.40
13.70
12.30
4.70
16.60
11.90
6.20
14.30
8.10
0,40
2.30
17.75
8.65
5
4
2
6
3
1

6 accessi

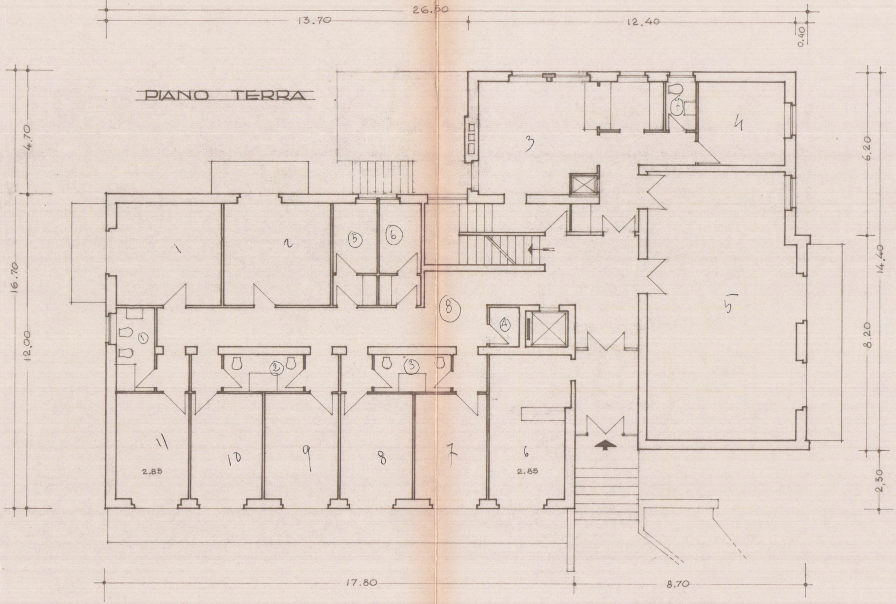

26.50
13.70
12.40
0.40
4.70
16.70
12.00
6.20
14.40
8.20
2.30
17.80
8.70
1
2
3
4
5
6
7
8
9
10
11
2.85
2.85
⑤
⑥
⑧
①
②
③
④

PIANO TERRA

Vani 11
acc. 8

PRIMO
E SECONDO PIANO

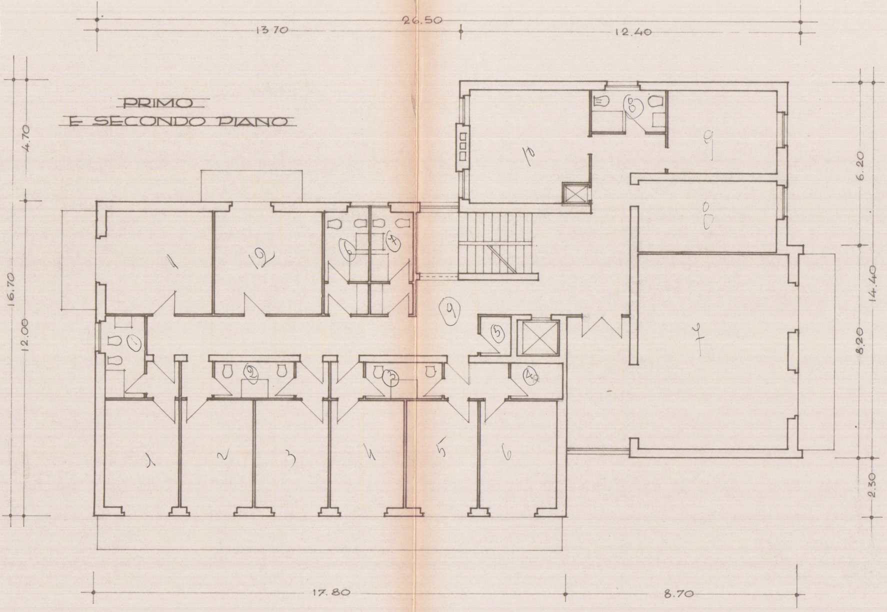
26.50
13.70
12.40
4.70
16.70
12.00
6.20
14.40
8.20
2.30
17.80
8.70
1
12
6
7
1
9
5
4
2
3
10
9
8
7
1
2
3
4
5
6

Vani 12
acc 9

PIANO ATTICO

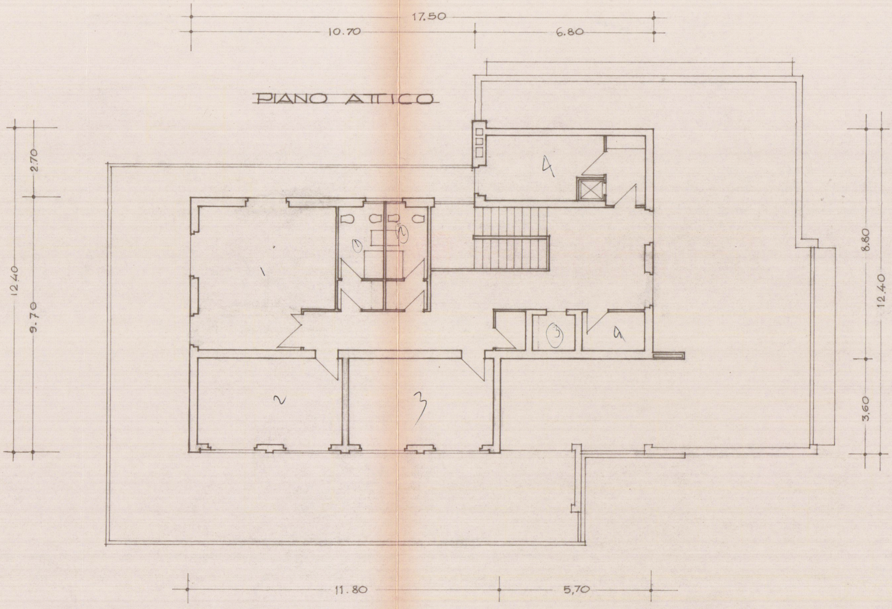
17.50
10.70
6.80
2.70
12.40
9.70
8.80
12.40
3.60
1
①
②
4
2
3
③
4
11.80
5,70

Vani 4
acc. 5

PROSPETTO SUD

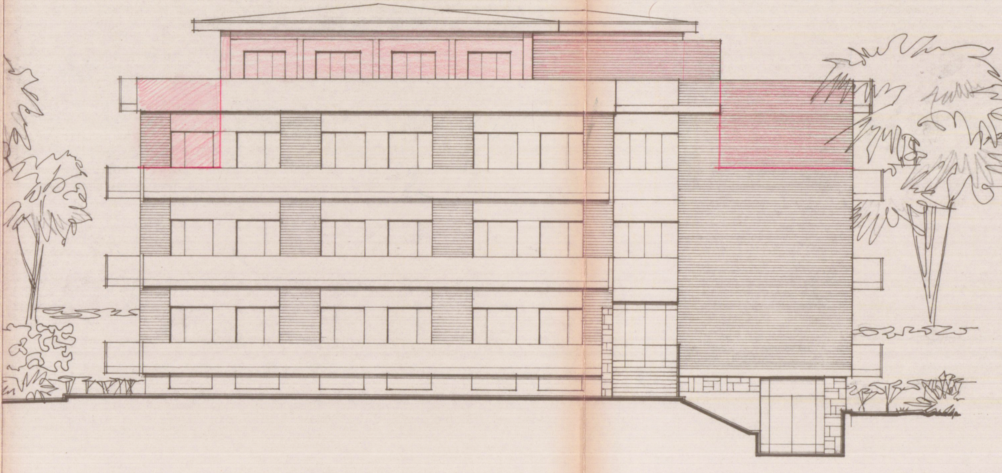

PROSPETTO OVEST

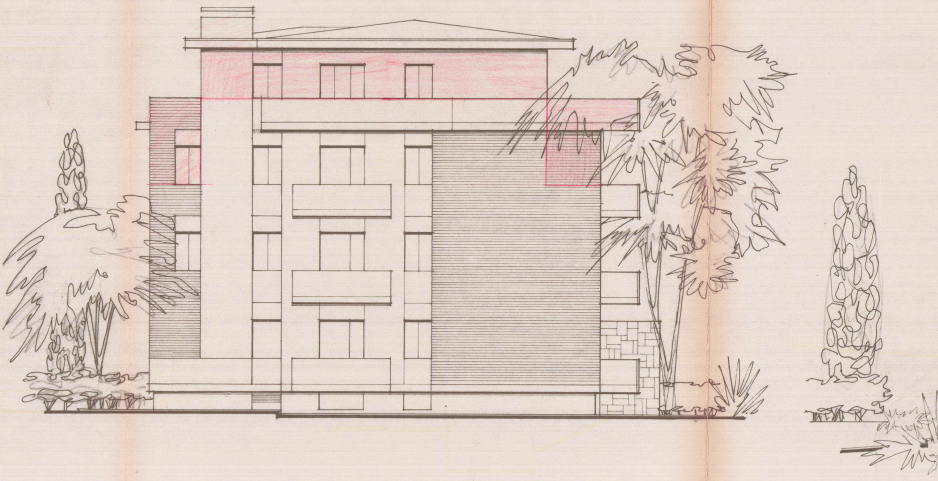

PROSPETTO EST

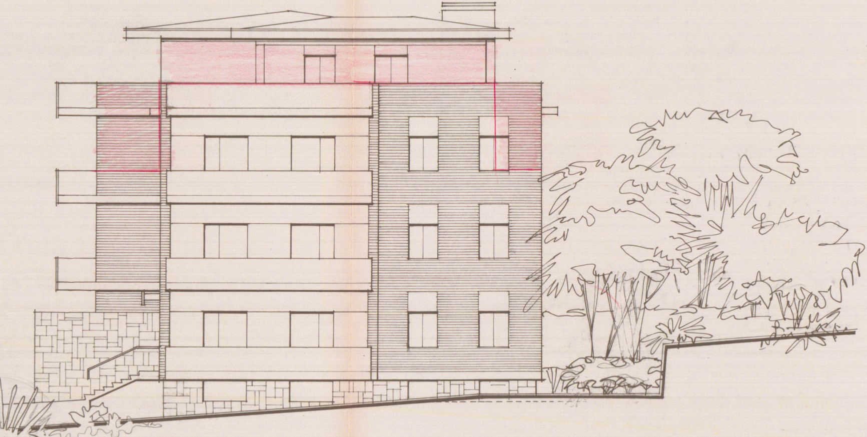

PROSPETTO NORD (RETRO)

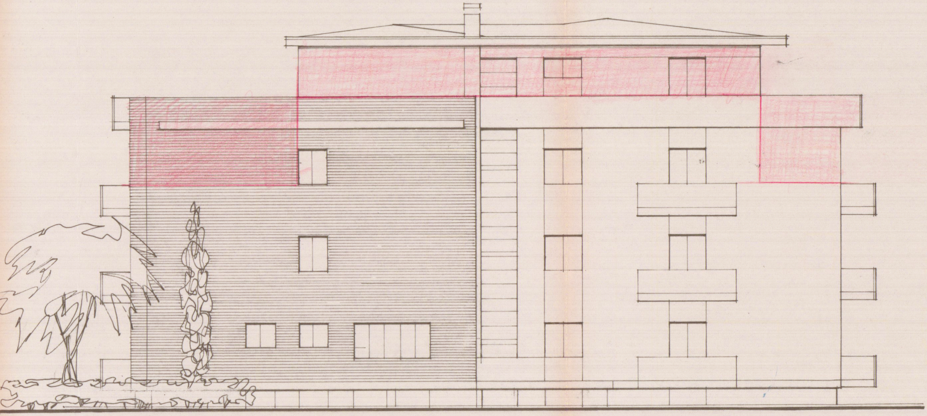

SEZIONE C - C

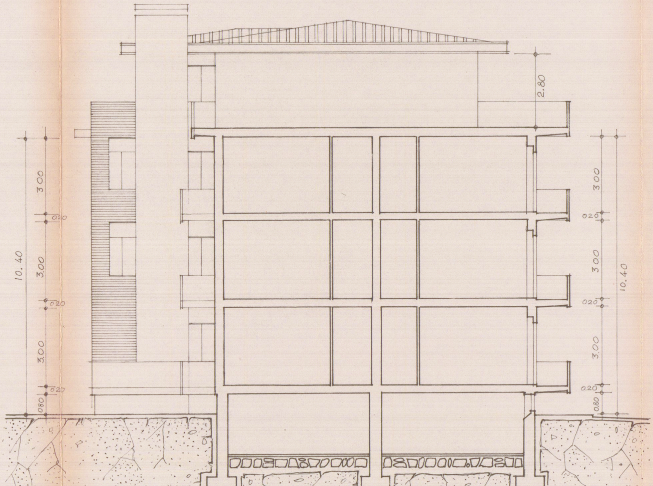
10. 40
3.00
0.20
3.00
0.20
3.00
0.20
0.80
2.80
3.00
0.20
3.00
0.20
3.00
0.20
0.80
10.40

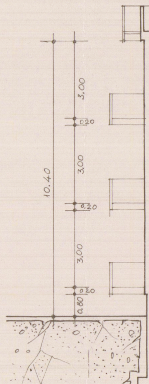
10.40
3,00
0.20
3,00
0.20
3,00
0.20
0.80

SEZIONE B - B

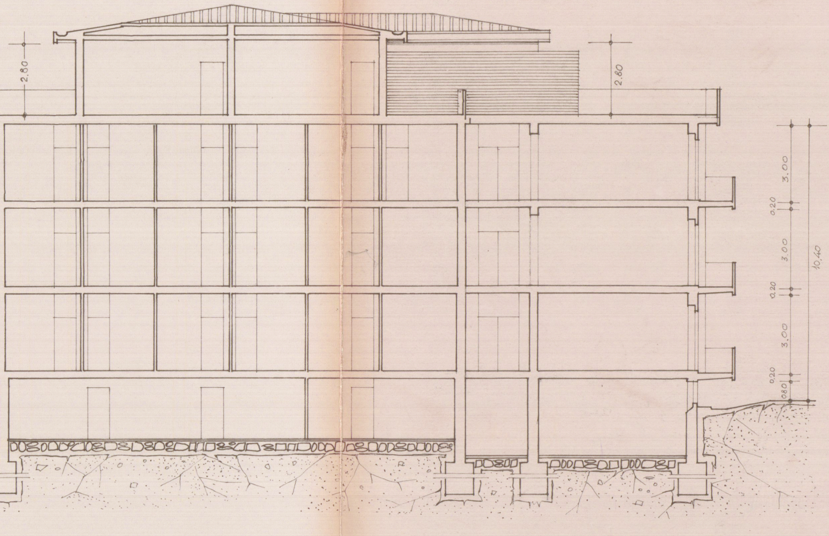

2.80
2.80
3.00
0.20
3.00
0.20
3.00
0.20
0.80
10.40