VARIANTE AL

PROGETTO DI AMPLIAMENTO IN VIA CAPANNELLE DI PROPRIETÀ DELLA SIG.RA NICODEMI GIUSEPPINA -

Geo. STUDIO TECNICO
Geom. RICCARDO GEMIGNANI
CARRARA

CARRARA 23 - 5 - 1969 SCALA 1:100

IL PROGETTISTA

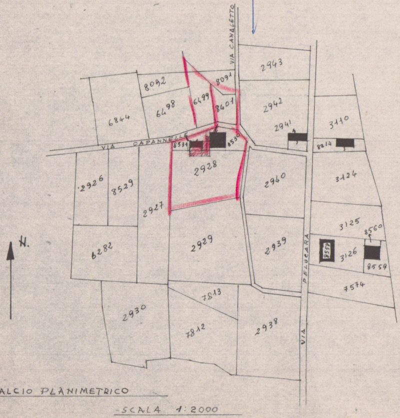
VIA CANALETTO
2943
8092
8091
6499
8401
2942
6498
6844
3110
2941
VIA CAPANNELLE
8531
8530
8214
2928
2940
3124
2926
8529
2927
3125
8560
6282
2929
2939
3126
8559
VIA PELUCARA
7813
7574
2930
7812
2938
N.

STRALCIO PLANIMETRICO

SCALA 1:2000

SEZIONE B FOGLIO 63 MAPPALI 8531 - 2928
8530 - 8401

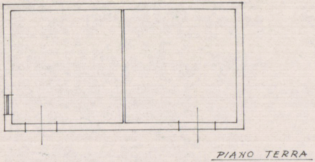

PIANO TERRA

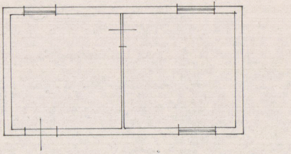

PRIMO PIANO

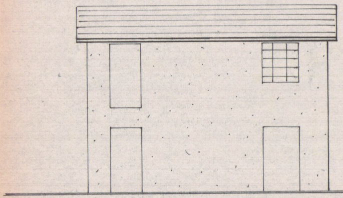

PROSPETTO SUD

FABBRICATI ESISTENTI

PIANO TERRA

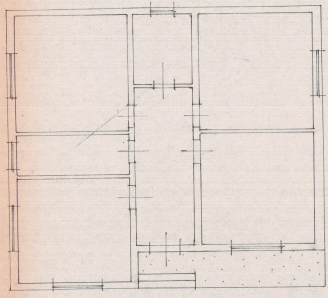

PROSPETTO SUD

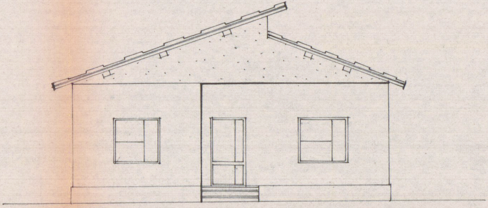

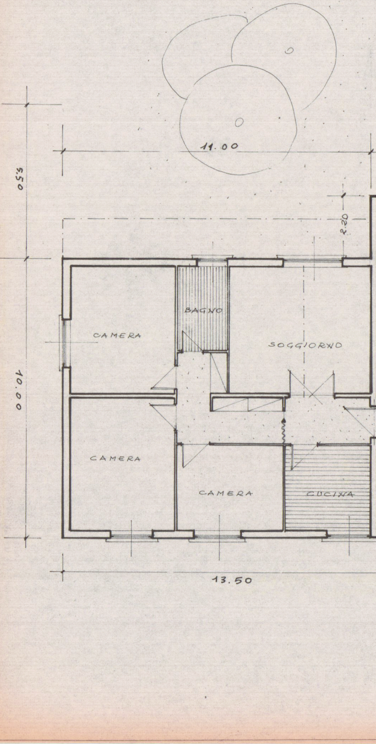
11.00
5.50
2.20
10.00
BAGNO
CAMERA
SOGGIORNO
CAMERA
CAMERA
CUCINA
13.50

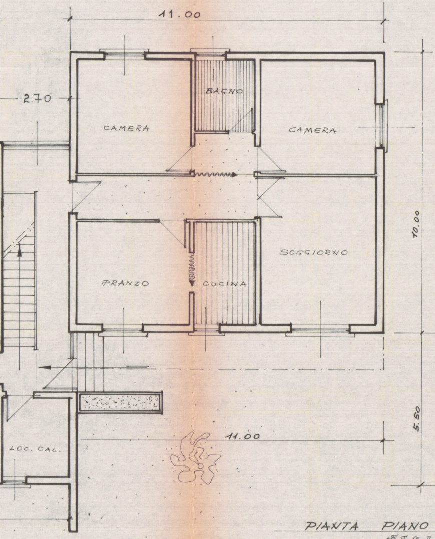
11.00
2.70
CAMERA
BAGNO
CAMERA
SOGGIORNO
PRANZO
CUCINA
10.00
5.50
11.00
LOC. CAL.

PIANTA PIANO TERRENO
SCALA 1:100

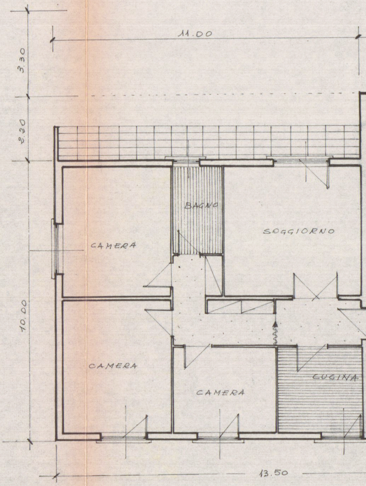
11.00
3.30
2.20
BAGNO
SOGGIORNO
CAMERA
10.00
CAMERA
CAMERA
CUCINA
13.50

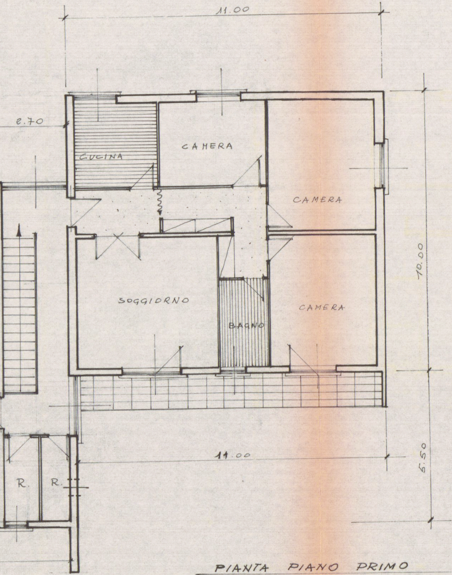
11.00
2.70
CUCINA
CAMERA
CAMERA
SOGGIORNO
BAGNO
CAMERA
10.00
14.00
5.50
R.
R.

PIANTA PIANO PRIMO
SCALA 1:100

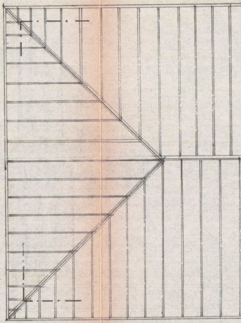

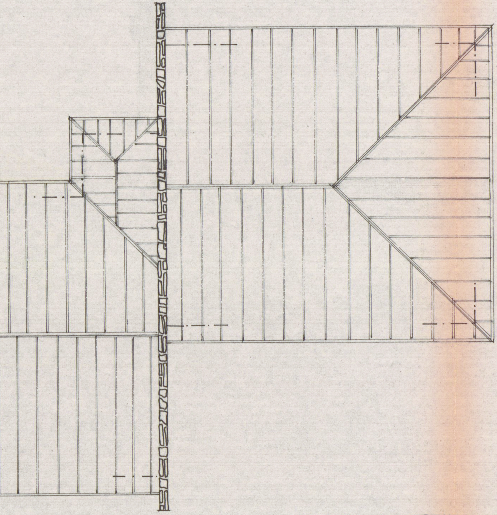

PIANTA COPERTURA
scala 1:100

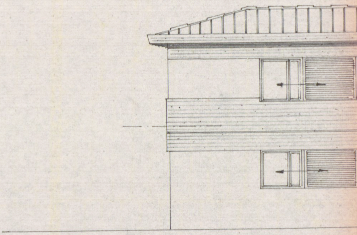

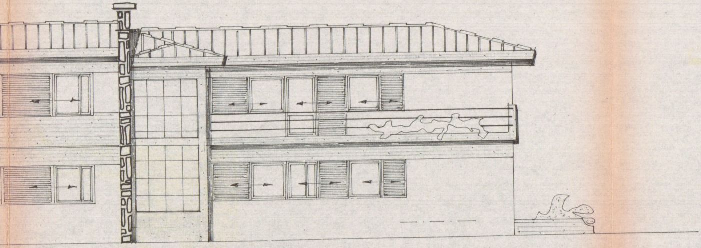

PROSPETTO NORD
SCALA 1:100

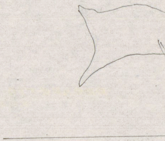

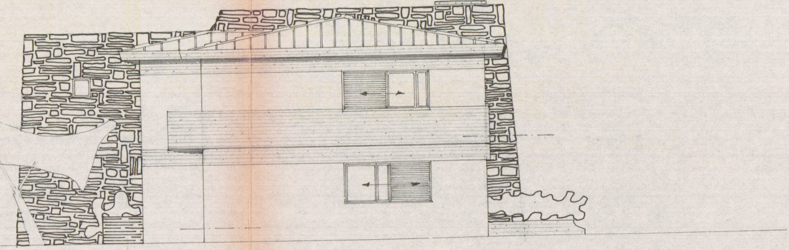

PROSPETTO OVEST

SCALA 1:100

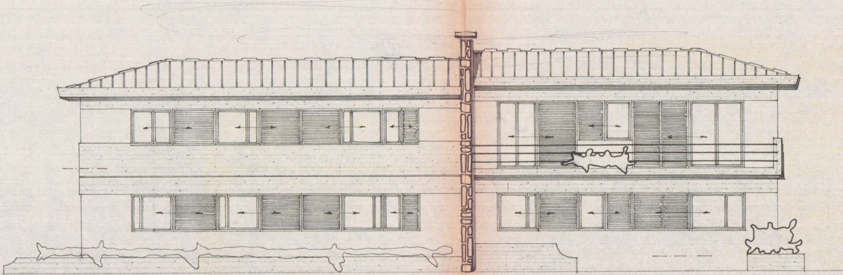

PROSPETTO SUD

SCALA 1:100

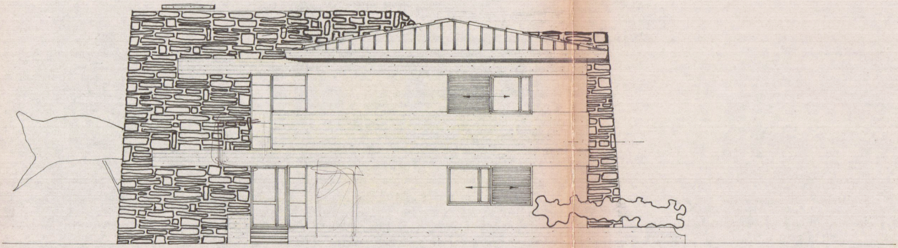

PROSPETTO EST

SCALA 1:100

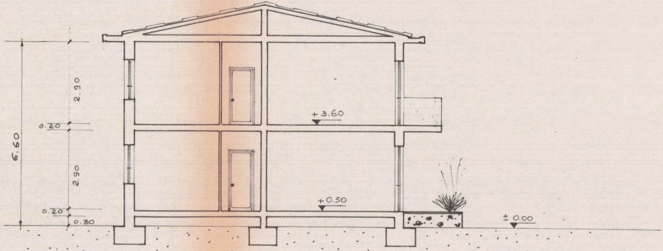
6.60
2.90
0.20
2.90
0.20
0.30
+3.60
+0.50
± 0.00

SEZIONE A-B

scala 1:100

PLANIMETRIA SCALA 1:500

SEZ. B FOGLIO 63

▭ PROPRIETA' NICODEMI
▭ AMPLIAMENTO RICHIESTO
▭ PROPRIETA' – CON CONCESSIONE DEI PROPRIETARI
▭ CANALI

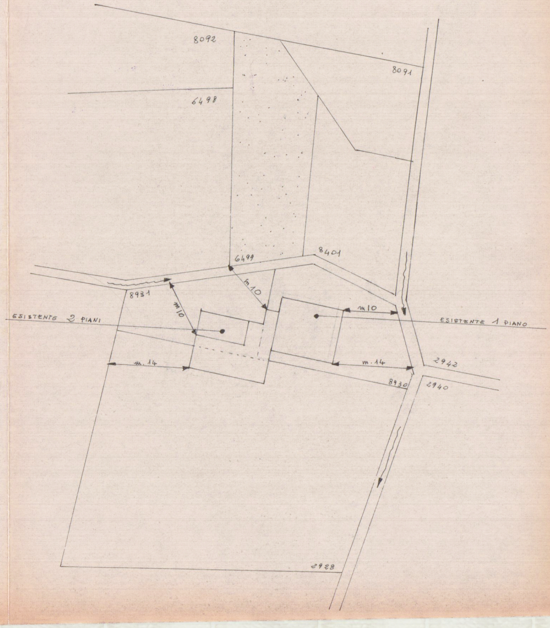
8092
8091
6498
6499
8401
8931
m10
m10
m10
ESISTENTE 2 PIANI
ESISTENTE 1 PIANO
m. 14
m. 14
2942
8930
2940
2928