COMUNE DI CARRARA

PROGETTO DI SOPRAELEVAZIONE VARIANTE

09 MAR. 1998

VIA TONIOLO - AVENZA

Tavola del raffronto

PROPRIETA' : SOC. KENCO S.A.S.

IL PROGETTISTA:

Dott. Ing. A. D'APOLITO
Iscritto all'ordine degli
Ingegneri della Prov. di Milano
al n. 13209

APPROVATO

VARIANTE

DATI DI PROGETTO

VOLUME ESISTENTE mc 6.000
SUP. COPERTA ESISTENTE mq 1.113
} VEDI C.E. N° 129 DEL 09-04-1981

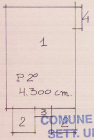
4
1
P. 2°
H. 300 cm.
3
2
2

N°	DIMENSIONE	SUP.	H.	VOLUME
1	18.00 x 12.50	225.00	3.00	675.00
2	4.40 x 4.00 x 2	35.20	3.00	105.60
3	3.00 x 2.20	6.60	3.00	19.80
4	4.40 x 1.00	4.40	3.00	13.20
			Tot.	mc. 813

VOLUME TOT mc 6.000 ESIST + mc. 813 = 6.813 mc
VOLUME TOT. mc. 6813

COMUNE DI CARRARA
SETT. URBANISTICA
VARIANTE N° 1
Approvato dal Sindaco alle condizioni
indicate nella Concessione Edilizia
n° 184/PT del 1998
elab. grafico di cui alla Comm. Edilizia
n° 13 del 15/5/98 Tav. n° 2/2
L' Istruttore Tecnico

elab. grafico di cui alla Comm. Edilizia
n° 13 del 15/5/98 Tav. n°

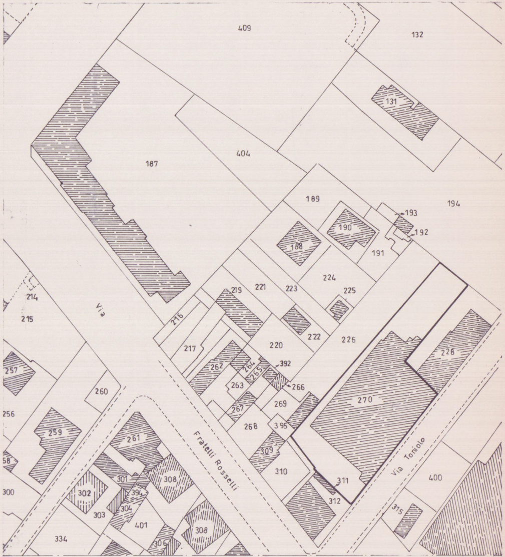
409
132
131
187
404
189
194
193
192
190
188
191
224
225
219
221
223
214
215
Via
216
222
226
220
217
392
228
262
264
265
263
266
257
260
269
270
267
256
259
268
395
261
Fratelli Rosselli
Via Toniolo
309
310
58
301
308
394
311
400
300
302
304
312
315
303
401
308
334
306

PLANIMETRIA CATASTALE
SCALA 1:1000

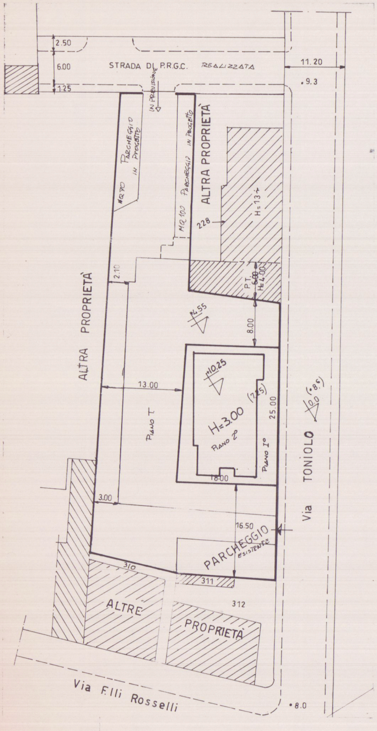
2.50
6.00
1.25
STRADA DI P.R.G.C. REALIZZATA
IN PREVISIONE
11.20
.9.3
PARCHEGGIO IN PROGETTO
MQ 70
MQ 100 PARCHEGGIO IN PROGETTO
ALTRA PROPRIETÀ
228
H=13÷
2.10
P.T. 6.00 H=4.00
+4.55
8.00
ALTRA PROPRIETÀ
13.00
+10.25
H=3.00
PIANO 2°
(7.25)
25.00
PIANO T
PIANO I°
18.00
Via TONIOLO
+0.00
(+8.6)
3.00
16.50
PARCHEGGIO ESISTENTE
310
311
312
ALTRE
PROPRIETÀ
Via F.lli Rosselli
.8.0

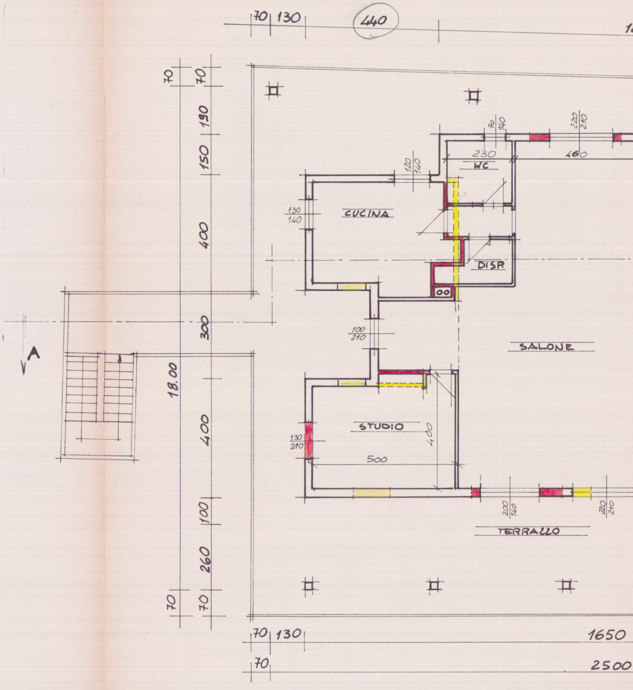
70
130
440
70
70
190
150
400
300
18.00
400
100
260
70
70
70
140
220
210
230
WC
460
120
140
CUCINA
130
140
DISP.
100
210
A
SALONE
STUDIO
400
130
210
500
200
140
220
210
TERRAZZO
70
130
1650
70
2500

PIANO SE

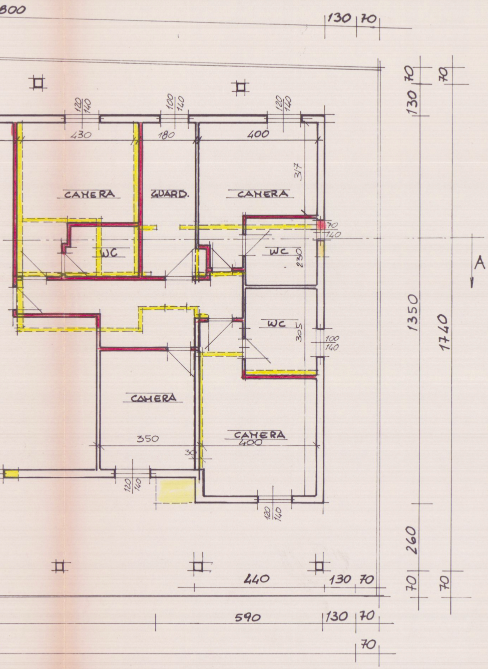
800
130
70
120
140
100
140
120
140
430
180
400
CAMERA
GUARD.
CAMERA
317
70
140
WC
WC
230
WC
305
100
140
CAMERA
CAMERA
350
400
30
120
140
120
140
130
70
1350
1740
260
70
70
440
130
70
590
130
70
70
A

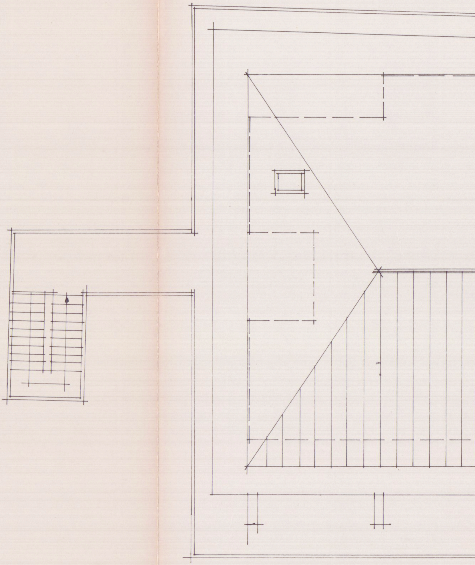

CONDO

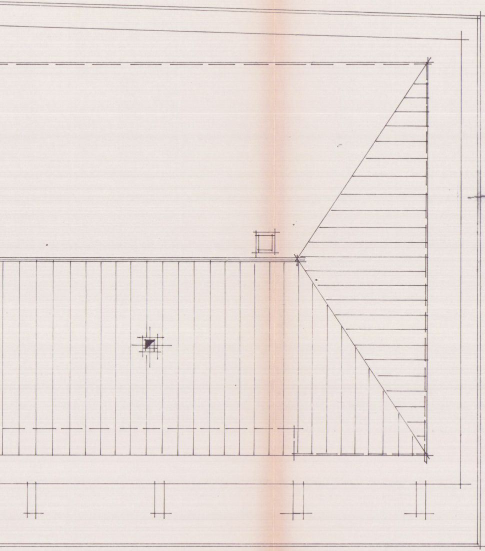

COPERTURA

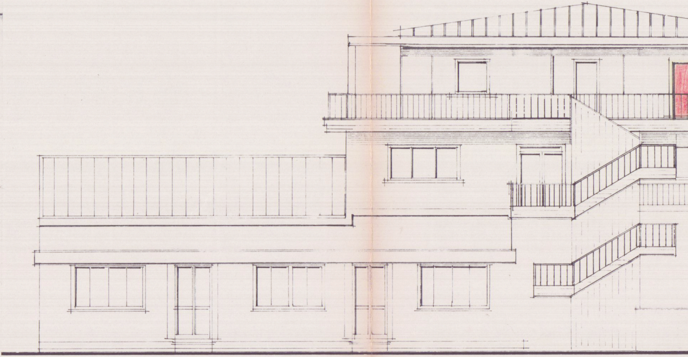

PROSPETTO SUD

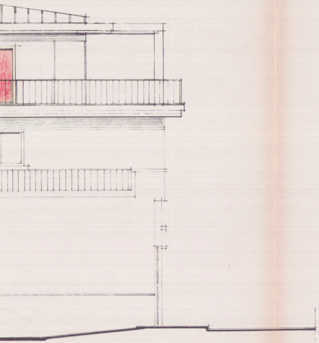

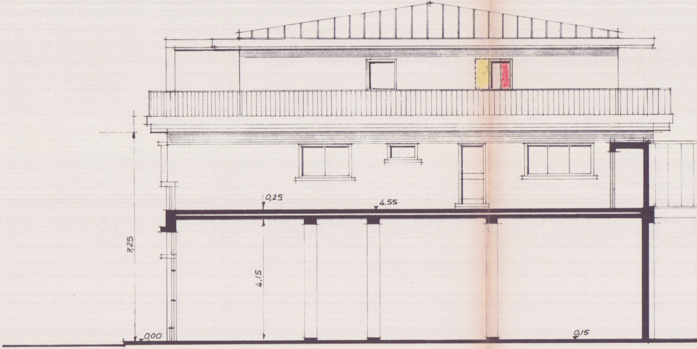
0,25
4,55
7,25
4,15
0,00
0,15

PROSPETTO NORD

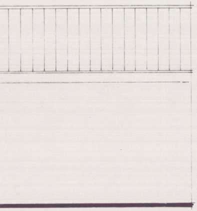

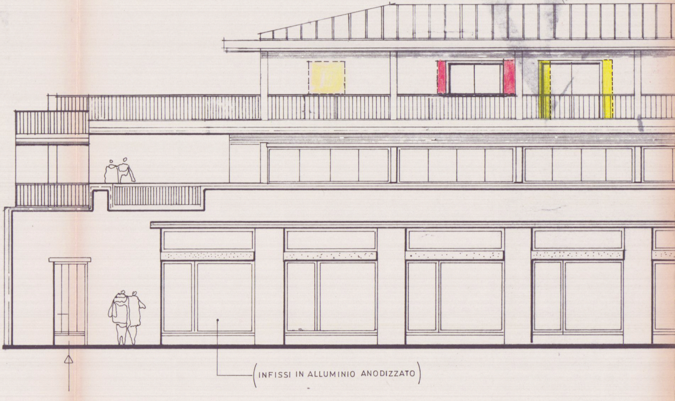
INFISSI IN ALLUMINIO ANODIZZATO

PROSPETTO EST

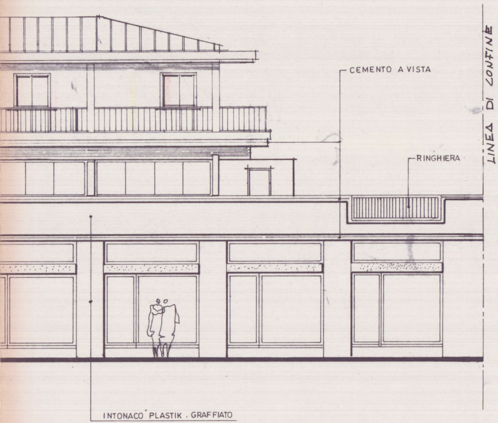
CEMENTO A VISTA
RINGHIERA
LINEA DI CONFINE
INTONACO "PLASTIK . GRAFFIATO

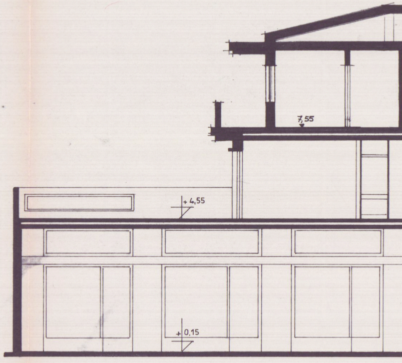

SCALA 1:100

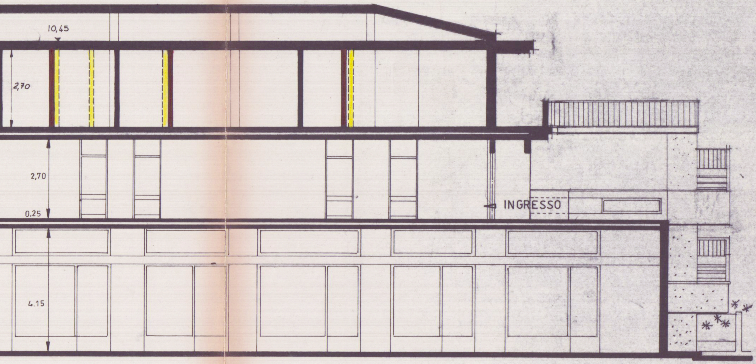
10,45
2,70
2,70
0.25
4.15
INGRESSO

SEZIONE A-A

SCALA 1:100