27 APR. 198

COMUNE DI: CARRARA

PROPOSTA DI RISTRUTTURAZIONE CASA RURALE
SITA IN LOCALITA' SORGNANO, DI PROPRIETA'
DEL SIG.RA GIANANTI GIOVANNA.

IL PROGETTISTA

Tavasci Bruno

ORDINE DEGLI ARCHITETTI DI MASSA - CARRARA
dott. arch. TAVASCI BRUNO | 160
cod. fisc. TVS BRN 58M02 B832L

IL PROPRIETARIO

Approvato dal Sindaco alle condizioni
indicate nella Concessione Edilizia
N. 297 del 11 SET. 1990

ARCH. PIER LUIGI BESSI

APPROVATO
VISTO
Il Tecnico
27 APR. 1987

TAVOLA N°2

OGGETTO : NUOVA SISTEMAZIONE

CARRARA, OTTOBRE '86

Approvato dal Sindaco alle condizioni
indicate nella Concessione Edilizia
N. 167 del 27 APR 1987

IL FUNZIONARIO DI PROGRAMMA
(Arch. Claud[illegible])

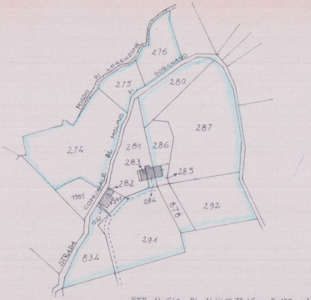
FOSSO DI LORENZONE
STRADA COMUNALE DI MOLINO DI SORGNANO
276
275
280
274
287
281
286
283
285
282
1351
290
284
1352
878
292
291
834

STRALCIO PLANIMETRICO RAPP 1:2000

RADDOPPIO PARETE CON MA
INTERCAPEDINE CON LA

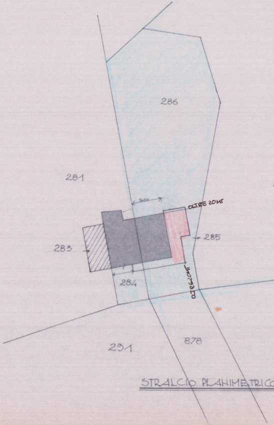
286
281
287
5.00
OLTRE 20 MT
285
283
284
OLTRE 20 MT
292
291
878

STRALCIO PLANIMETRICO RAPP 1:500

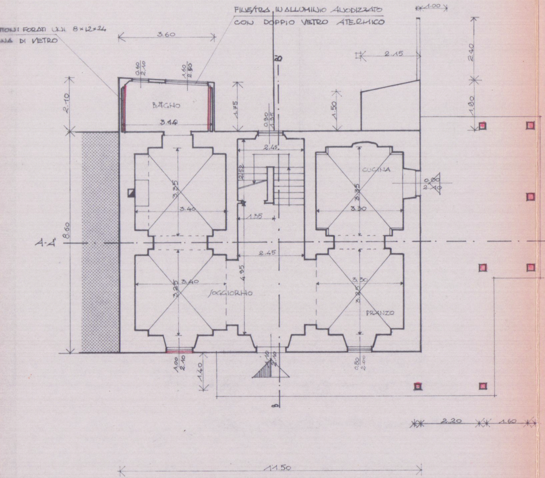
TONI FORATI UNI 8×12×24
NA DI VETRO
FINESTRA IN ALLUMINIO ANODIZZATO
CON DOPPIO VETRO ATERMICO
3.60
1.00
2.15
BAGNO
3.10
CUCINA
SOGGIORNO
PRANZO
A-A'
B
B'
2.10
8.60
1.75
1.50
2.45
3.35
3.40
3.30
1.35
4.95
3.25
3.30
2.40
1.80
2.80
4.20
1.40
2.20
1.60
11.50

PIANTA PIANO TERRA

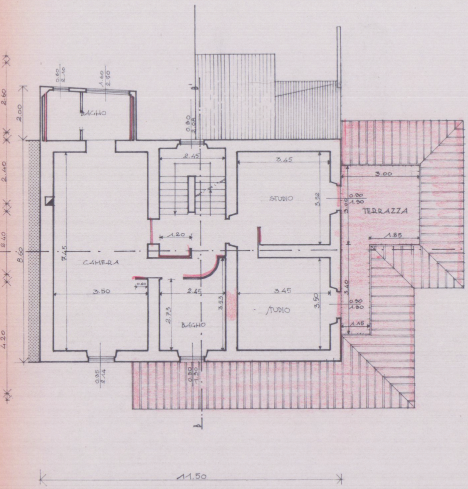
BAGNO
CAMERA
STUDIO
STUDIO
BAGNO
TERRAZZA
2.00
8.60
2.45
3.45
3.00
1.85
1.20
7.45
3.50
2.45
3.45
2.73
3.53
3.52
3.50
1.15
B
B'
11.50

PIANTA PIANO PRIMO

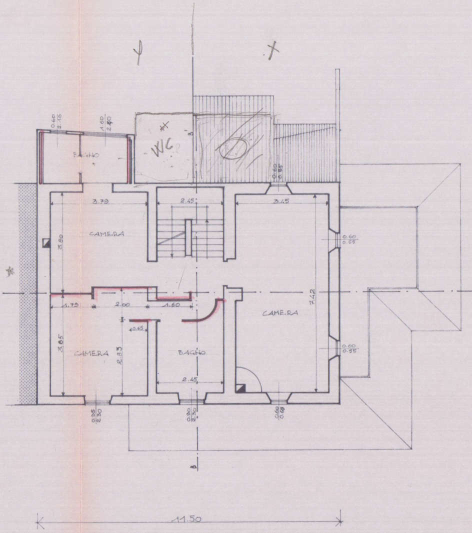
Y
X
0.60
2.15
1.60
2.40
BAGNO
WC
0.60
0.55
3.79
2.45
3.45
CAMERA
3.80
0.60
0.55
1.75
2.00
1.60
7.42
CAMERA
0.65
3.85
2.83
CAMERA
BAGNO
2.45
0.60
0.55
8.60
0.95
2.30
0.80
2.30
0.60
0.98
B
11.50

PIANTA PIANO SECONDO

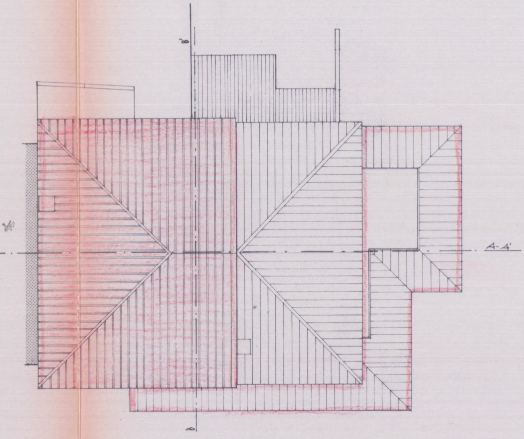

PIANTA COPERTURA

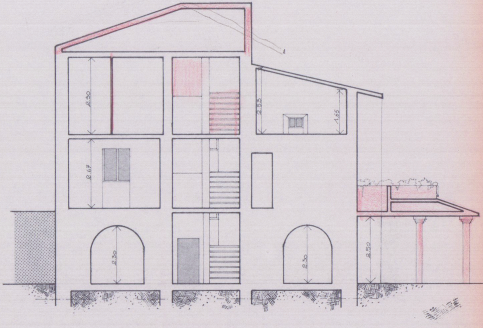
2.30
2.53
1.65
2.67
2.30
2.30
2.50

SEZIONE A-A'

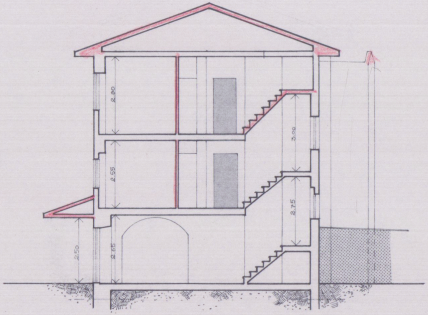
2.80
3.00
2.55
2.75
2.50
2.65

SEZIONE B-B'

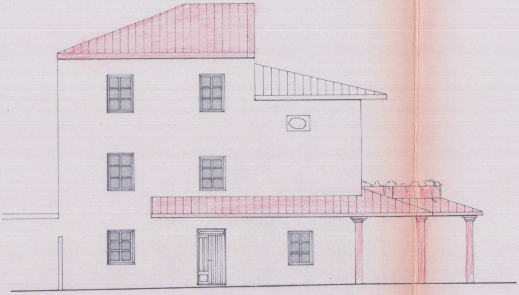

PROSPETTO SUD

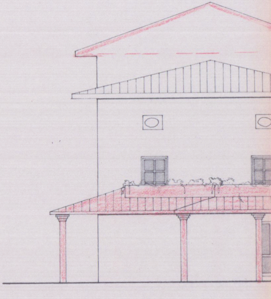

PROS

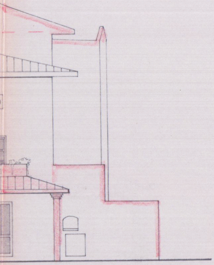

ETTO EST

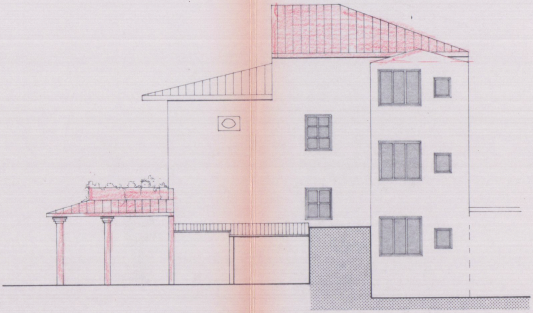

PROSPETTO NORD

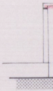

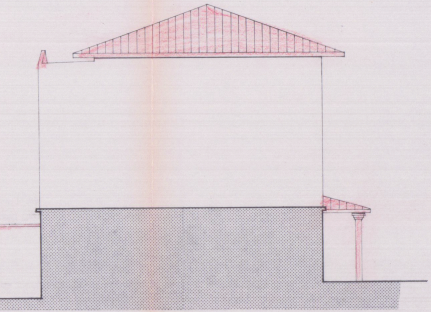

PROSPETTO OVEST

SPECCHIO DIMOSTRATIVO SUPERFICI & VOLUMI

STATO ATTUALE

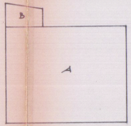

SUPERFICE ESISTENTE A+B = 105.83

A = 11.50 × 8.60 = 98.9

$$B = \frac{3.6 \times 1.75}{2} + \frac{3.6 \times 2.1}{2} = 6.93$$

VOLUME ESISTENTE A+B = 947.62

A = 98.9 × 9.00 = 890.1

B = 6.93 × 8.30 = 57.52

PROGETTO

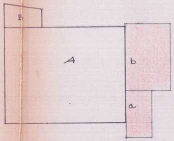

SUPERFICIE ESISTENTE A+B = 105.83

A = 11.50 × 8.60 = 98.9

$$B = \frac{3.6 \times 1.75}{2} + \frac{3.6 \times 2.1}{2} = 6.93$$

VOLUME ESISTENTE A+B = 947.62

A = 98.9 × 9.00 = 890.1

B = 6.93 × 8.30 = 57.52

SUPERFICE PORTICO = a+b = 34.41

a = 2.20 × 4.50 = 9,90

b = 4.3 × 5.70 = 24.51