30/GIU/1986

COMUNE di CARRARA

PROGETTO DI FABBRICATO
AD USO -
COMMERCIO
DA ERIGERSI AD AVENZA
P.E.E.P. VIA CAMPO D'APPIO

MARCA DA BOLLO
LIRE 500

3[illegible] 1986

Approvato dal Sindaco alle condizioni
indicate nella Concessione Edilizia
N. 280 del 10 GIU. 1986

Il FUNZIONARIO DI PROGRAMMA
(Arch. Claudio Varriani)
Varriani

2 SOLUZIONE

PROPRIETA' : **SOCIETA' EDILIZIA TIRRENA S.P.A.**
LA SPEZIA - P.ZZA VERDI, 23
C.F. 00057760118

APPROVATO
24 OTT. 1986

LOTTO	DISEGNO	TAVOLA
OVEST	SEZIONI E PROSPETTI SCALA : 1:100	**6/B**

PROGETTISTI: ARCH. SILVESTRO TELARA
ARCH FRANCO MENCONI

Arch. SILVESTRO TELARA
Ord. Architetti MS. n° 66
Studio Via Venezia 2 - Tel. 63064
MARINA DI CARRARA
Via Castellaro 8 - Tel. 55297 - AVENZA
C.F. TLR SVS 44R25 B832N
P. IVA 00133560458

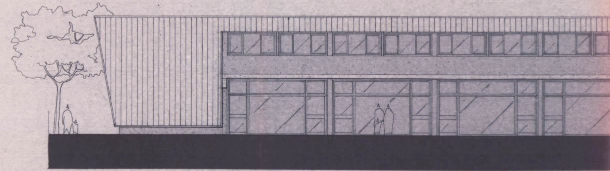

PRO

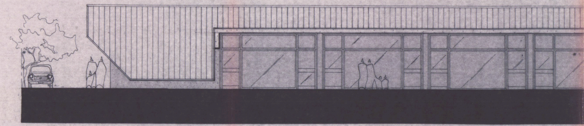

PRO

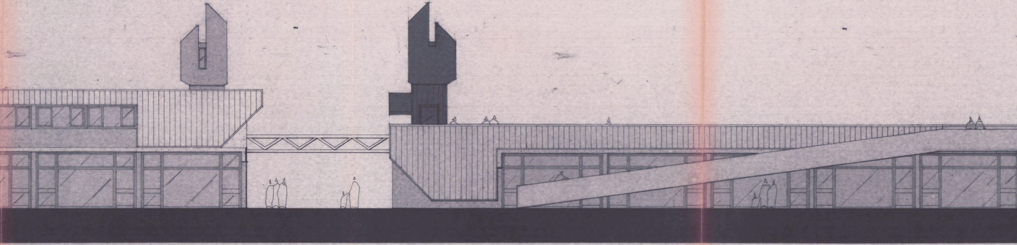

SPETTO **NORD**

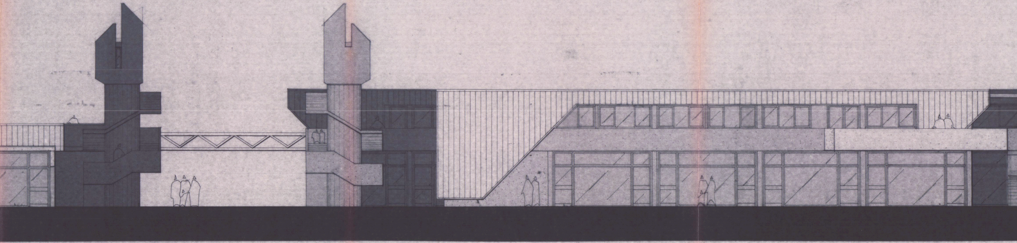

SPETTO **SUD**

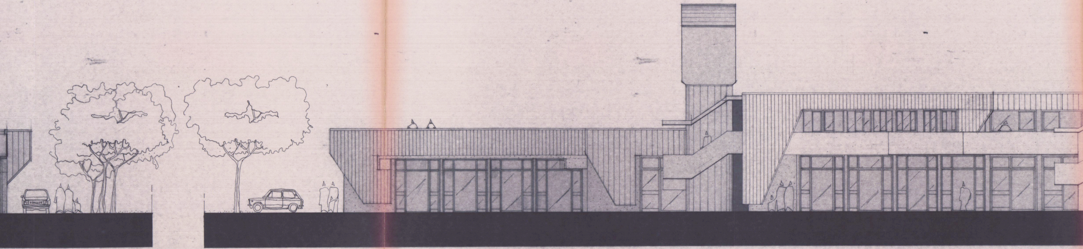

PROSPETTO **EST**

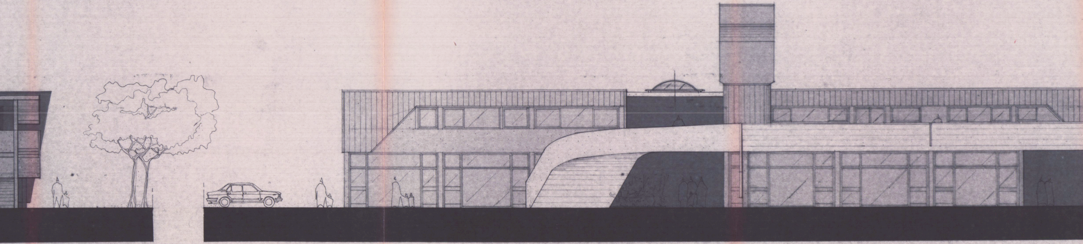

PROSPETTO **OVEST**

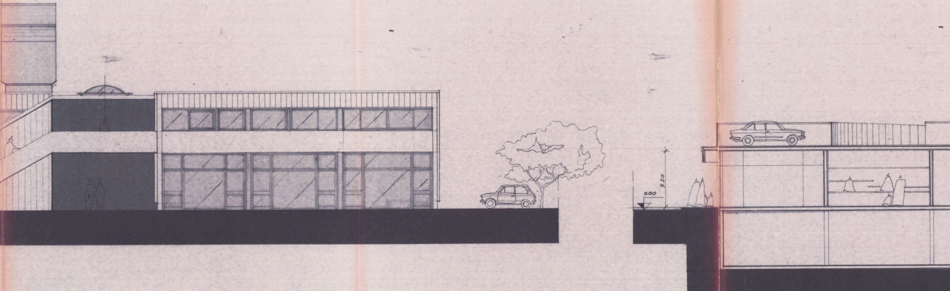

SEZIONE X-X

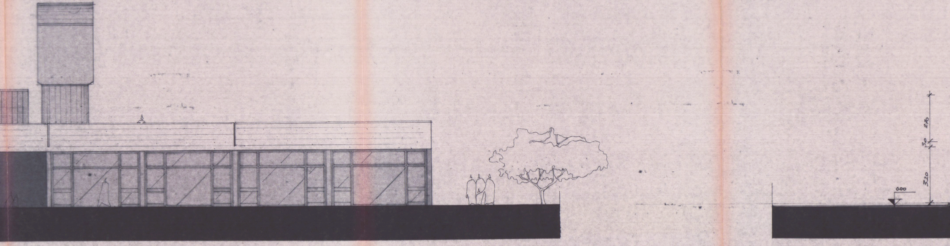
2.70
30
3.20
0.00

SEZIONE Y-Y

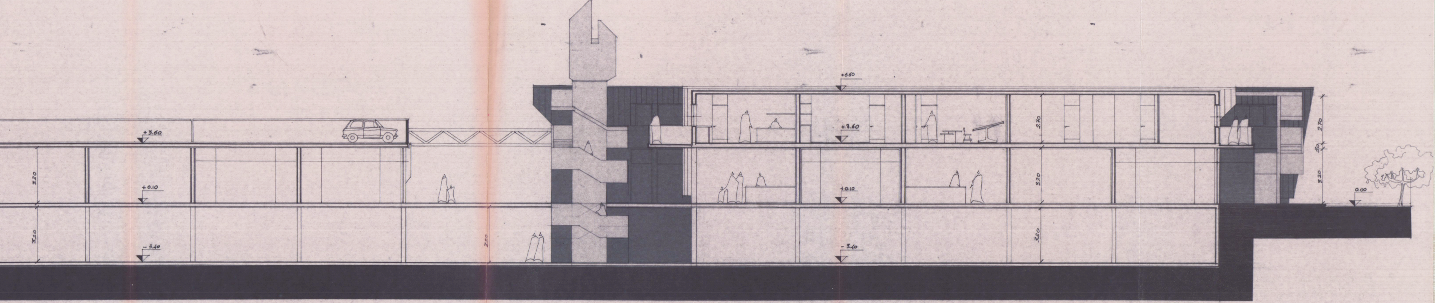
+3.60
320
+0.10
320
-3.40
320
+6.60
+3.60
270
+0.10
320
-3.40
320
270
30
320
0.00

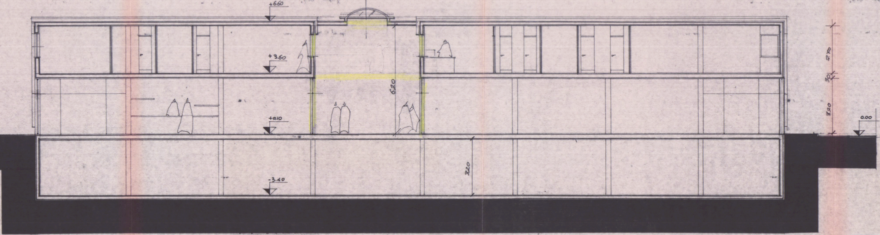
+6.60
+3.60
620
+0.10
320
-3.40
270
30
320
0.00