26 MAG. 1969

VARIANTE

VARIANTE AL

PROGETTO DI AMPLIAMENTO IN VIA
CAPANNELLE DI PROPRIETÀ DELLA
SIG.RA NICODEMI GIUSEPPINA -

CASSA NAZIONALE DI PREVIDENZA ED ASSISTENZA GEOMETRI
LIRE 500
23 MAG. 1969

SOSPESO

CARRARA 23 - 5 - 1969

SCALA 1: 100

IL PROGETTISTA

STUDIO TECNICO
Geom. RICCARDO GEMIGNANI
CARRARA

323

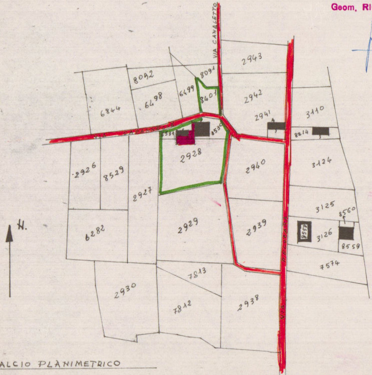

N.
VIA CANALETTO
VIA CAPANNELLE
VIA PELUCARA
2943
8092
8091
6499
8401
2942
6844
6498
2941
3110
8531
8530
8214
2928
2940
3124
2926
8529
2927
3125
8560
2929
2939
8558
3126
8559
6282
7574
7813
2930
7812
2938

STRALCIO PLANIMETRICO

SCALA 1:2000

SEZIONE B FOGLIO 63 MAPPALI 8531 - 2928
8530 - 8401

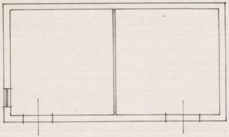

PIANO TERRA

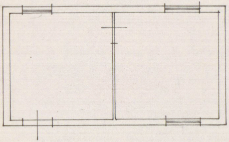

PRIMO PIANO

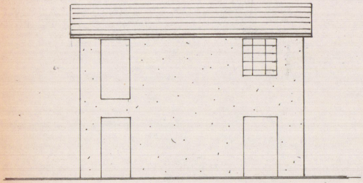

PROSPETTO SUD

FABBRICATI ESISTENTI

PIANO TERRA

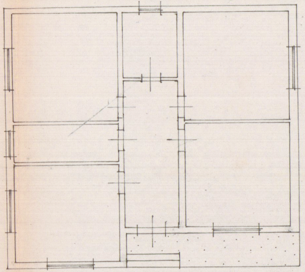

PROSPETTO SUD

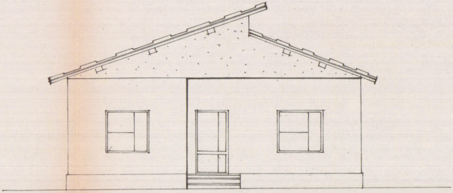

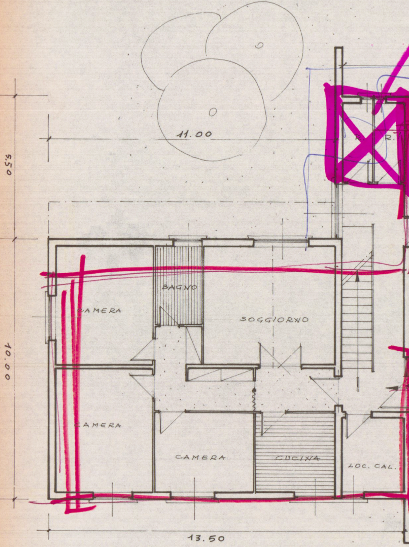
11.00
5.50
10.00
13.50
CAMERA
BAGNO
SOGGIORNO
CAMERA
CAMERA
CUCINA
LOC. CAL.

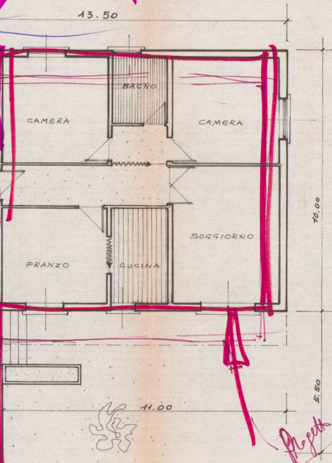
13.50
BAGNO
CAMERA
CAMERA
SOGGIORNO
PRANZO
CUCINA
10.00
5.50
11.00

Progetto Approvato

PIANTA PIANO TERRENO
SCALA 1:100

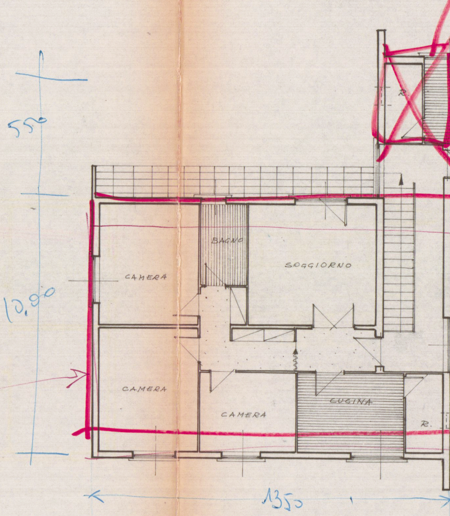
5.50
10,00
BAGNO
SOGGIORNO
CAMERA
CAMERA
CAMERA
CUCINA
R.
R.
1350

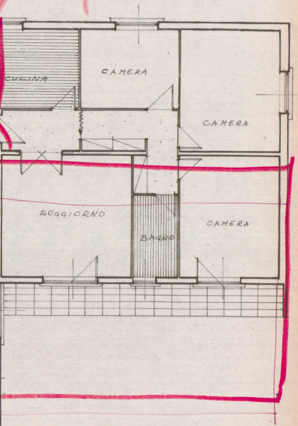
CUCINA
CAMERA
CAMERA
SOGGIORNO
BAGNO
CAMERA

1100 PIANTA PIANO PRIMO

SCALA 1:100

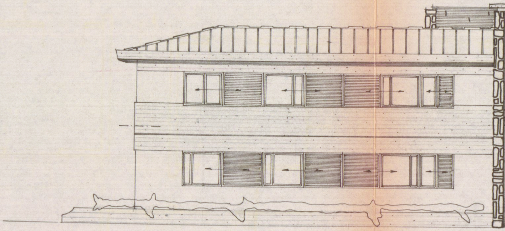

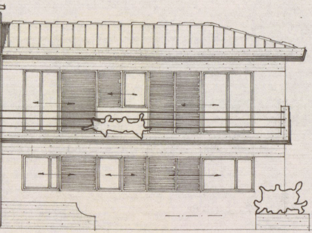

PROSPETTO NORD = SUD
SCALA 1:100

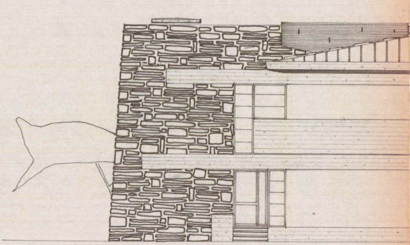

P

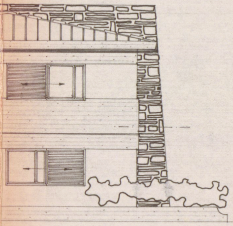

ROSPETTO EST = OVEST
SCALA 1:100

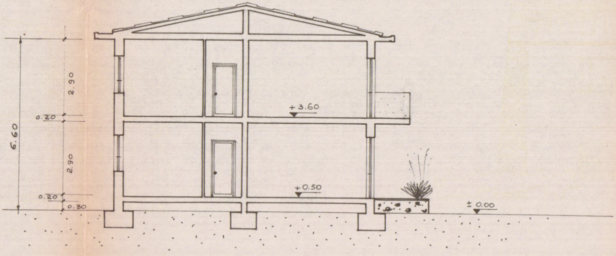
6.60
2.90
0.20
2.90
0.20
0.30
+ 3.60
+ 0.50
± 0.00

SEZIONE A-B
SCALA 1:100

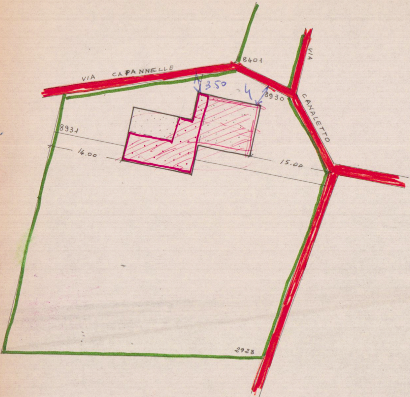
VIA CAPANNELLE
8401
VIA CANALETTO
3.50
4
8930
8931
14.00
15.00
2928

PLANIMETRIA

SCALA 1:500