

COMITTENTI
BONUCELLI ALBERTO
COMUNE
CARRARA

GEOM. MORELLI MARCO
 VIA ROMA 17 - CARRARA -
 TEL. 0585 71501

STUDIO TECNICO
PROGETTO
 CONDONO EDILIZIO
 L. 23/12/94 n° 124
 Fabbricato in ampliamento
 via SANTI DI CODENA
 VIA SANTI DI CODENA

OGGETTO
 PIANTE;
 PROSPETTI;
 SEZIONI;
 CALCOLI (VOL. ESUB)

TIMBRO

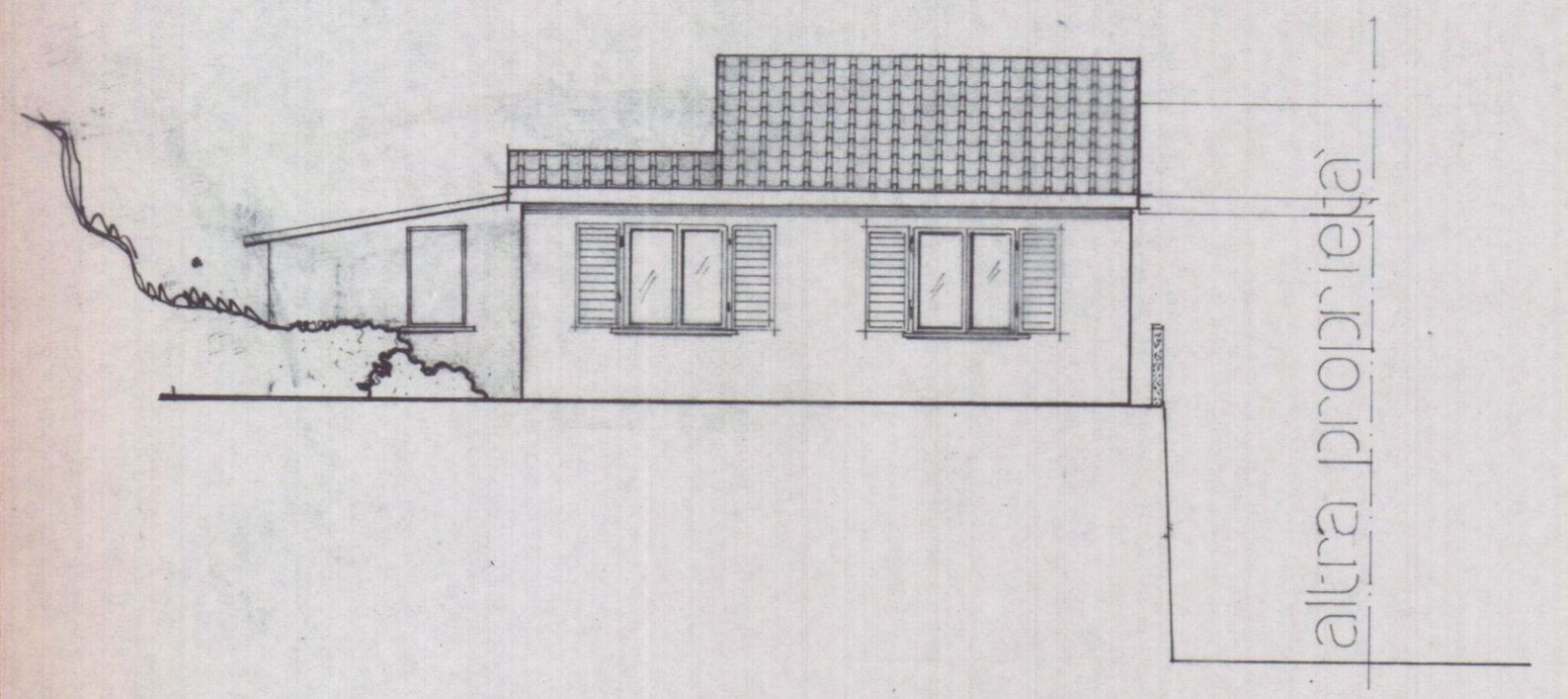
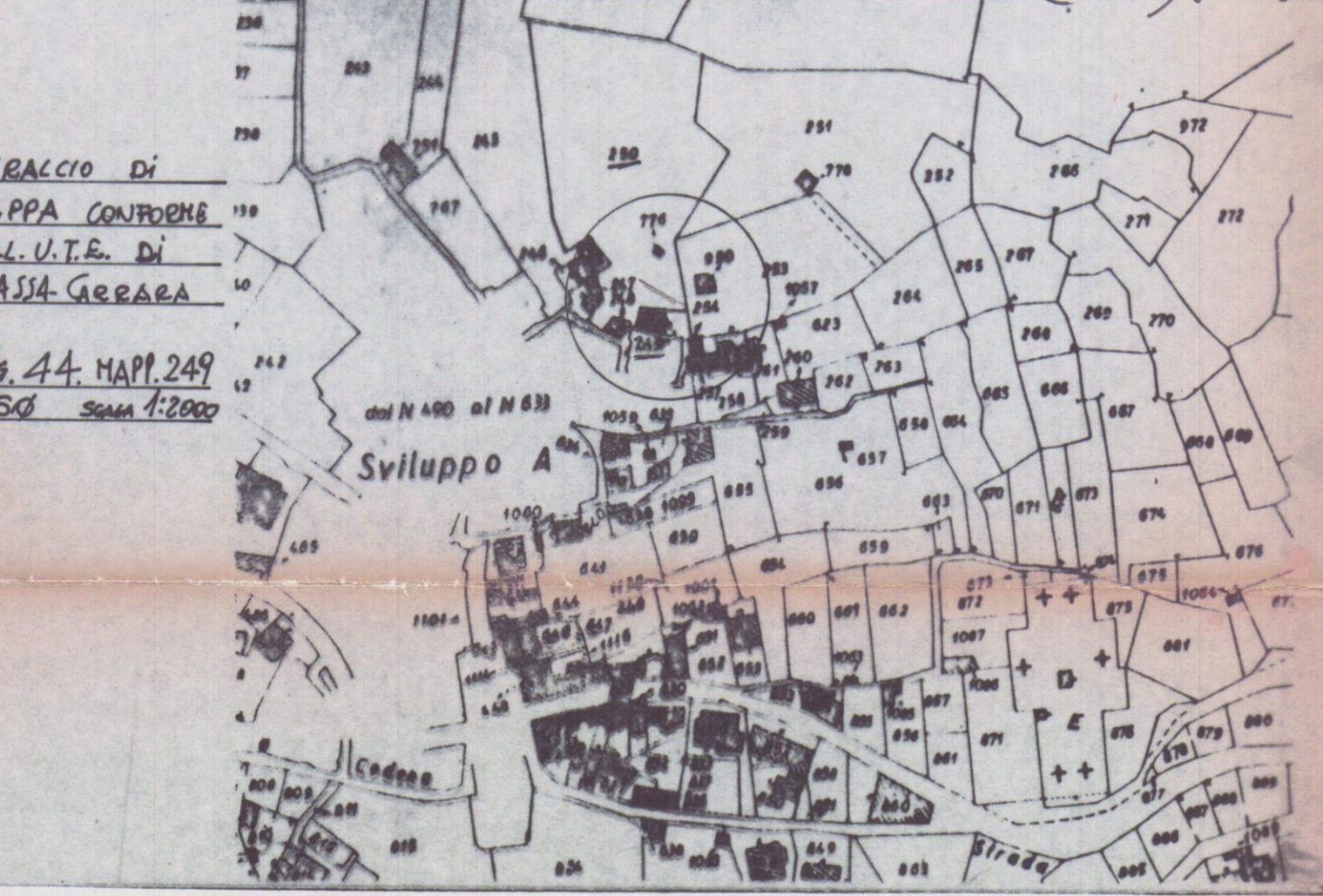
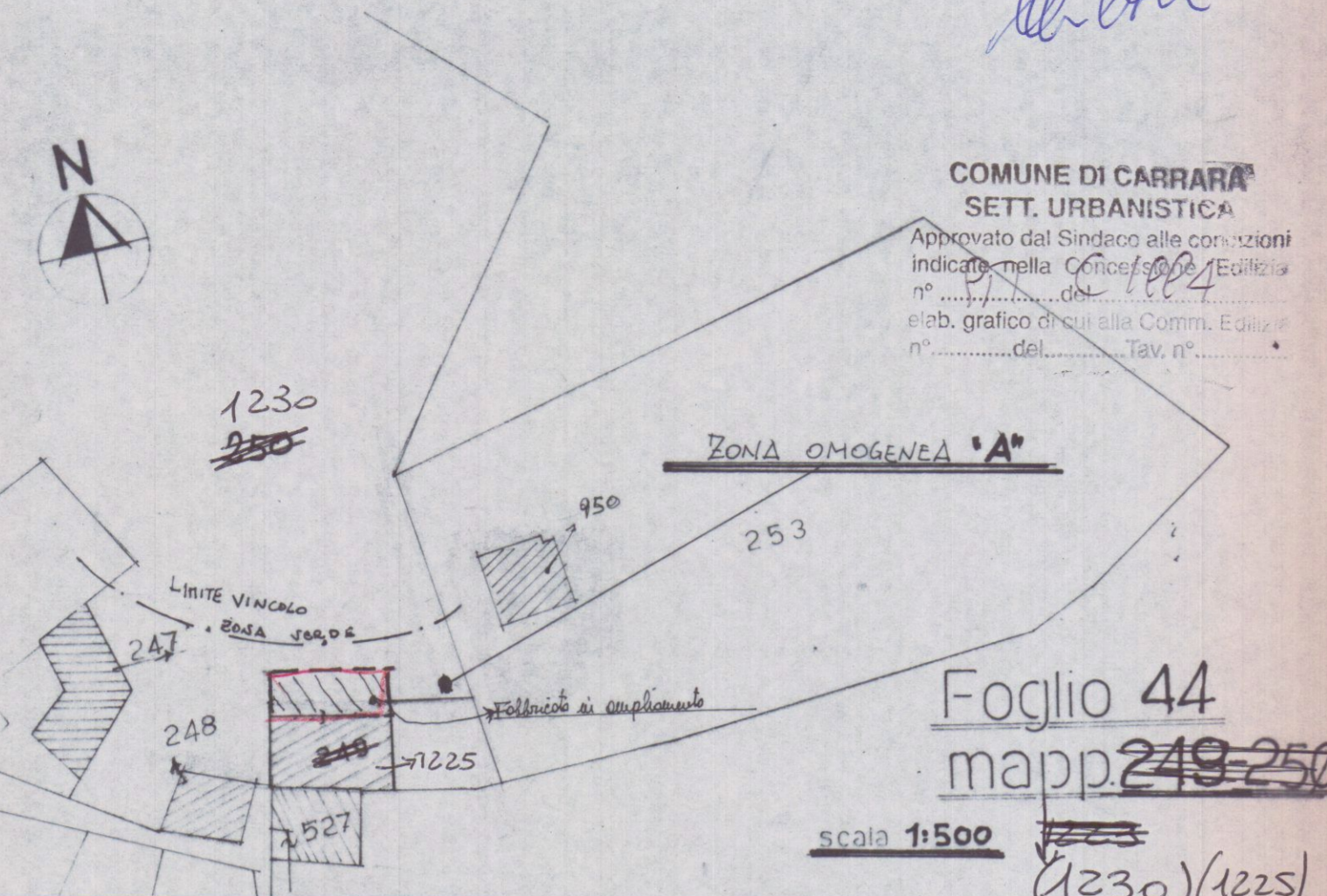

PROSPETTO

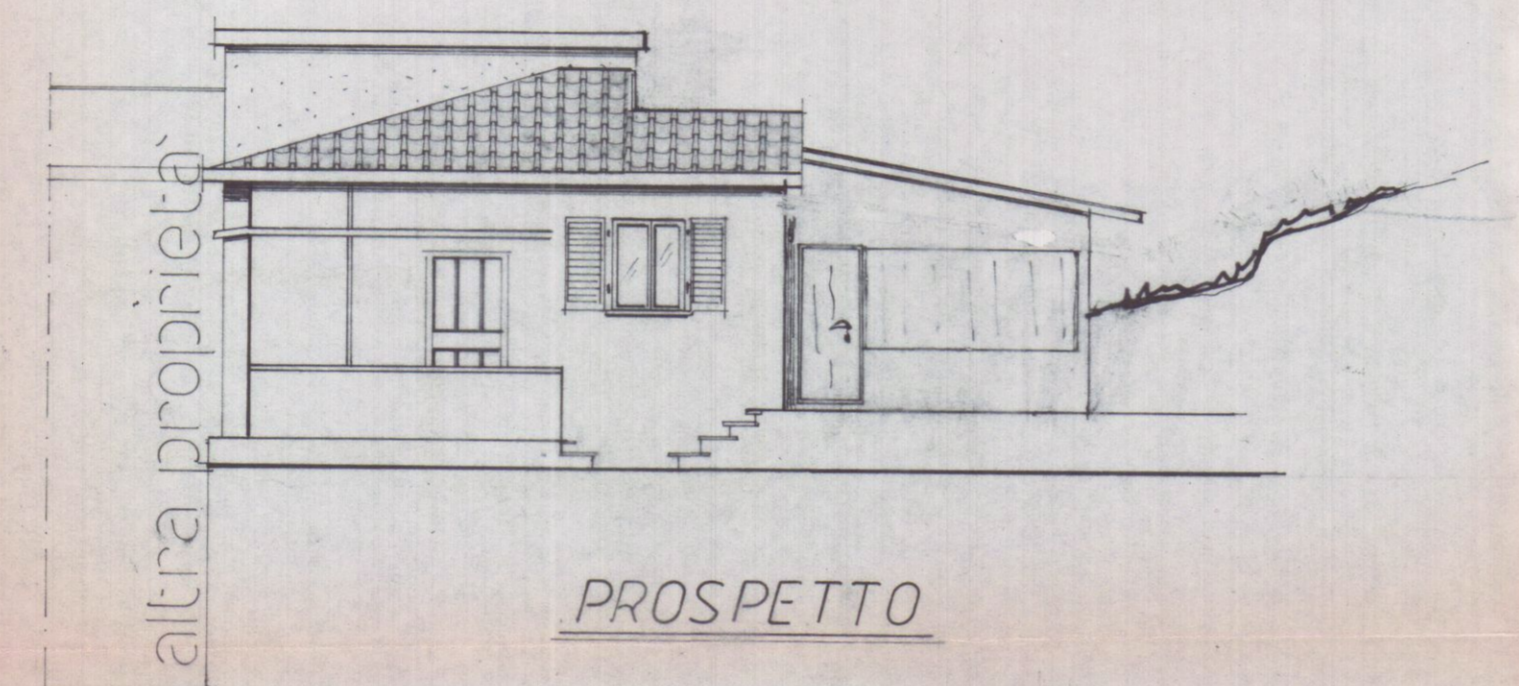

PROSPETTO

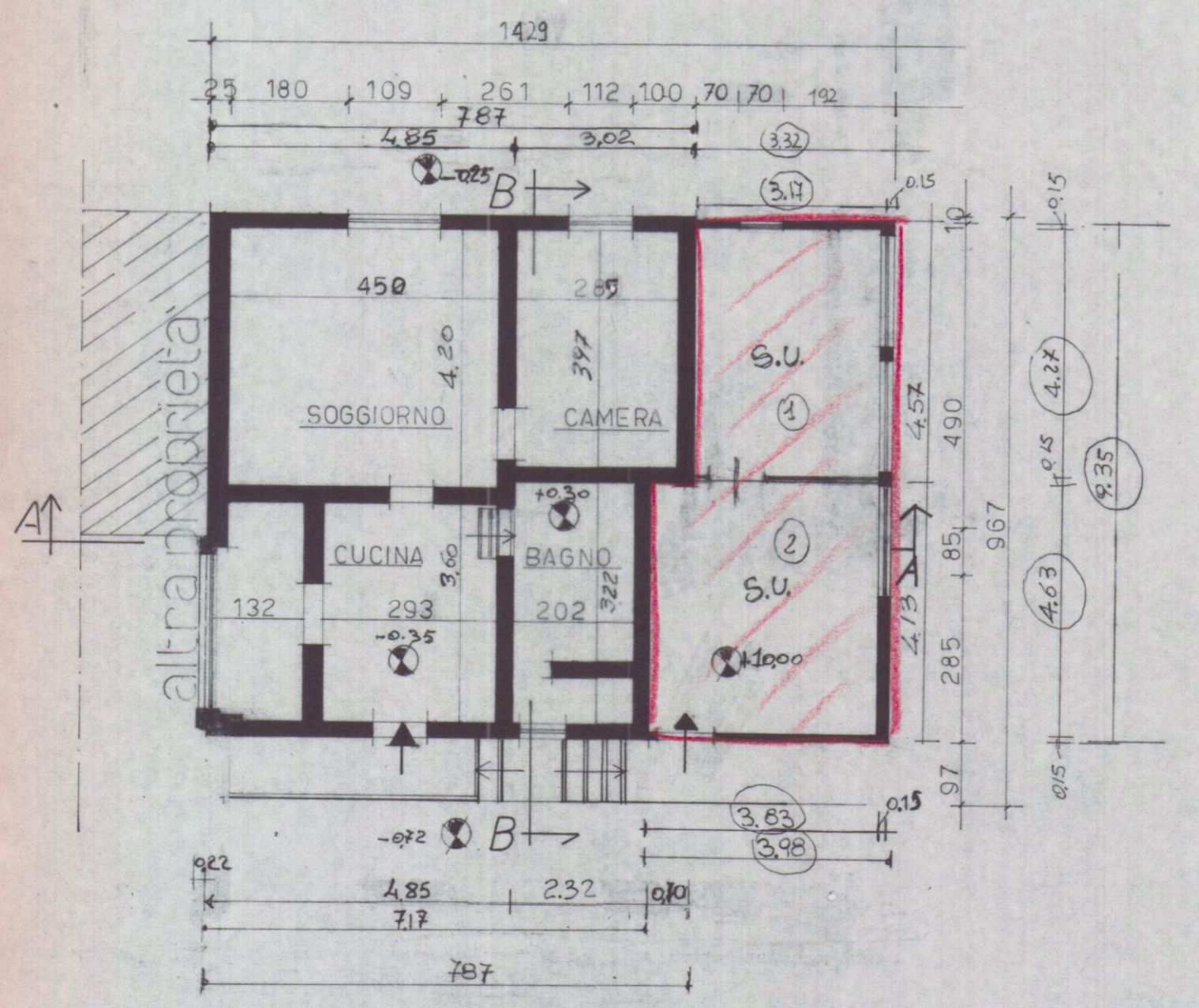

PIANTA PIANO TERRA

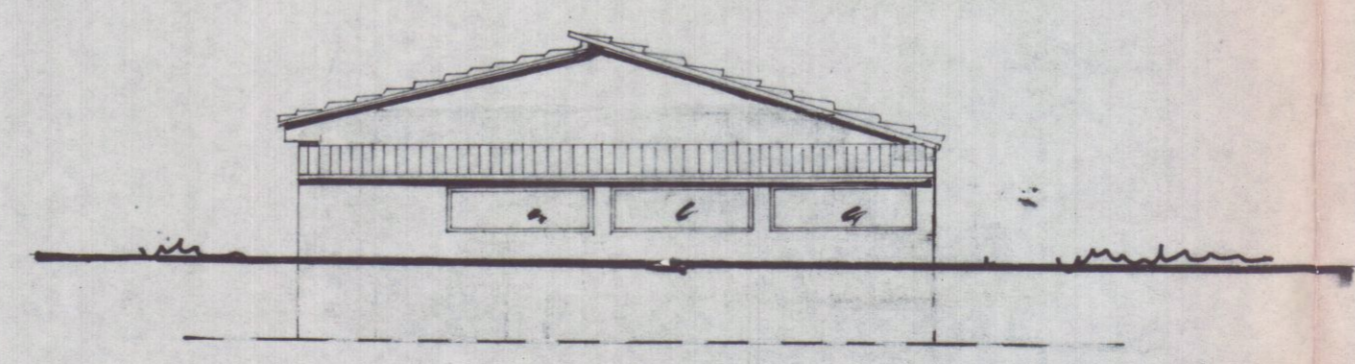
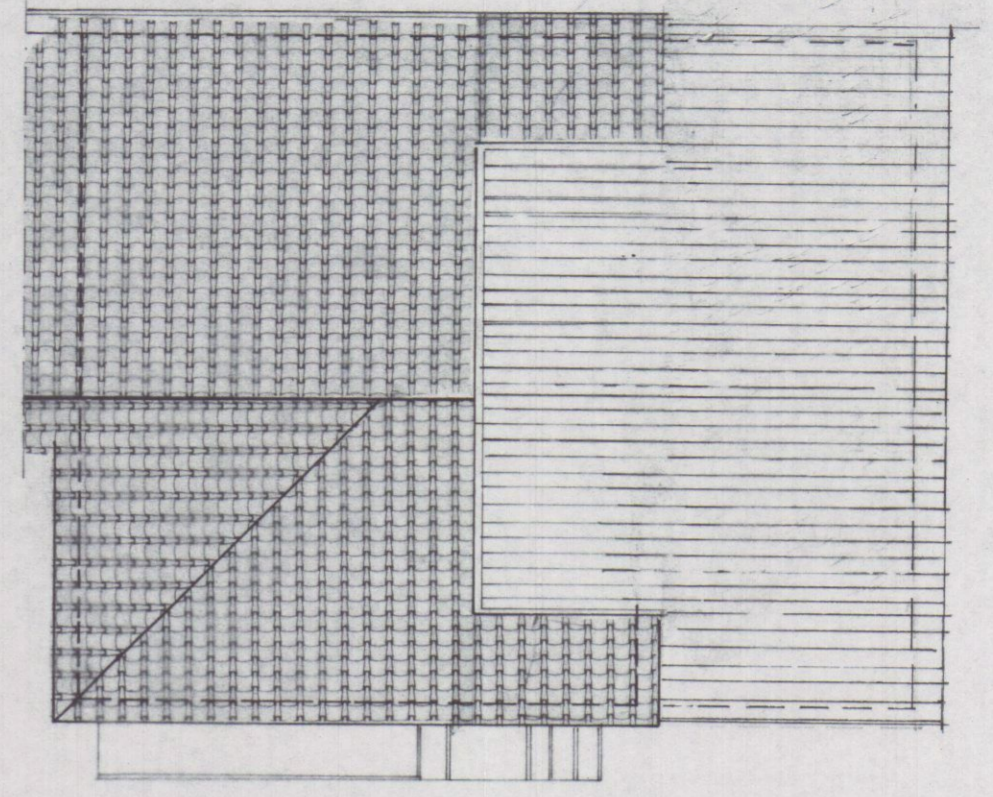
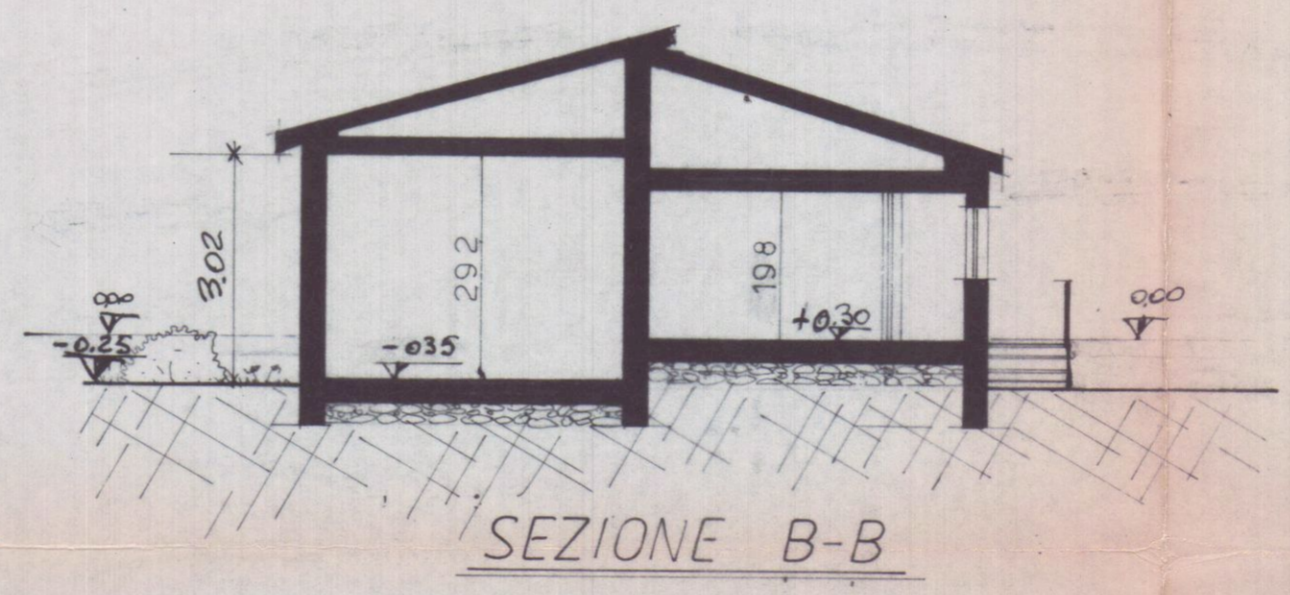
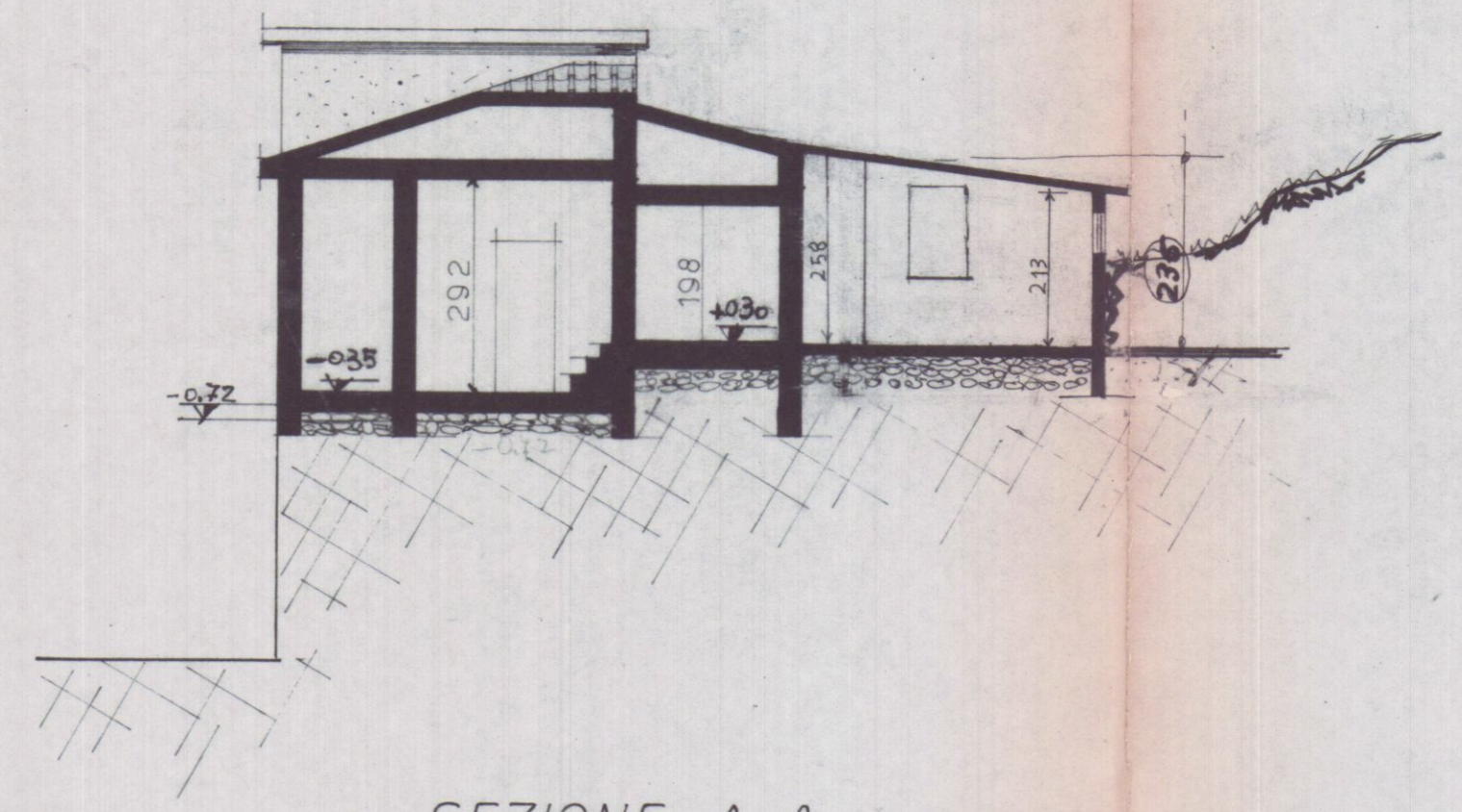

(S.U.) SOGGIORNO + CAMERA = mp (3,17 x 4,27) + (4,63 x 3,83) = up 67 (31,27 sq)

VOLUME: (sup. coperta) = (3,32 x 4,57) + (4,78 x 3,98) = sup. coperta 34,20
 34,20 x 2,36 = m³ 80,71