

ATTUALE

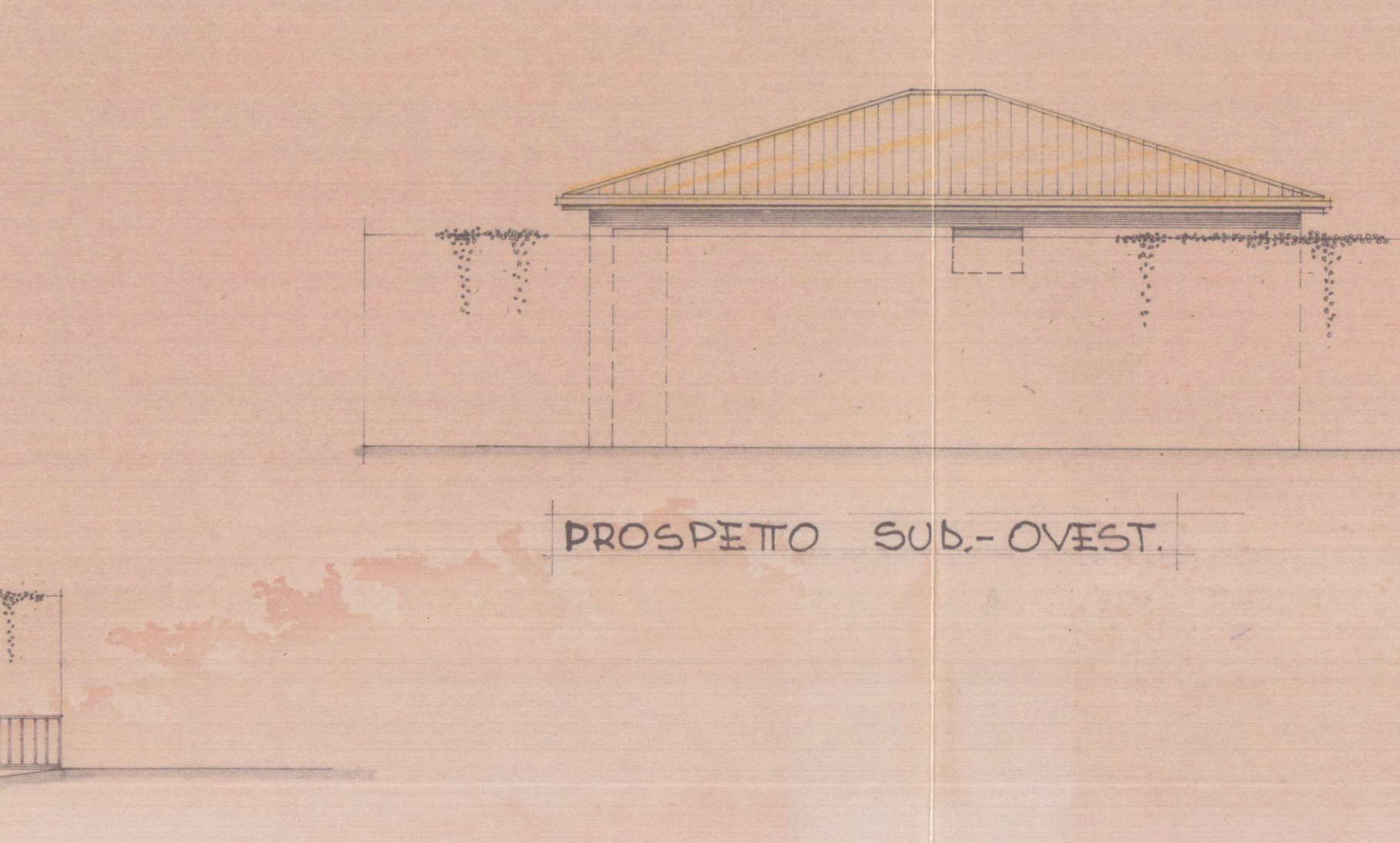

27 NOV. 1986
 Geom. A. Bernocchi & U. Zeni
 Studio Tecnico Professionale
 Via Paternò 41 - 51045 SIOBBE - AVENZA CARRARA
 COMMITTENTE: Borbioni Franceses e Rino
 OGGETTO: Progetto per la sopraelevazione di un fabbricato ad uso uffici
 TAVOLA: PIANIMETRIA, PIANTE, SEZIONI e PROSPETTI
 1:100
 28-10-86

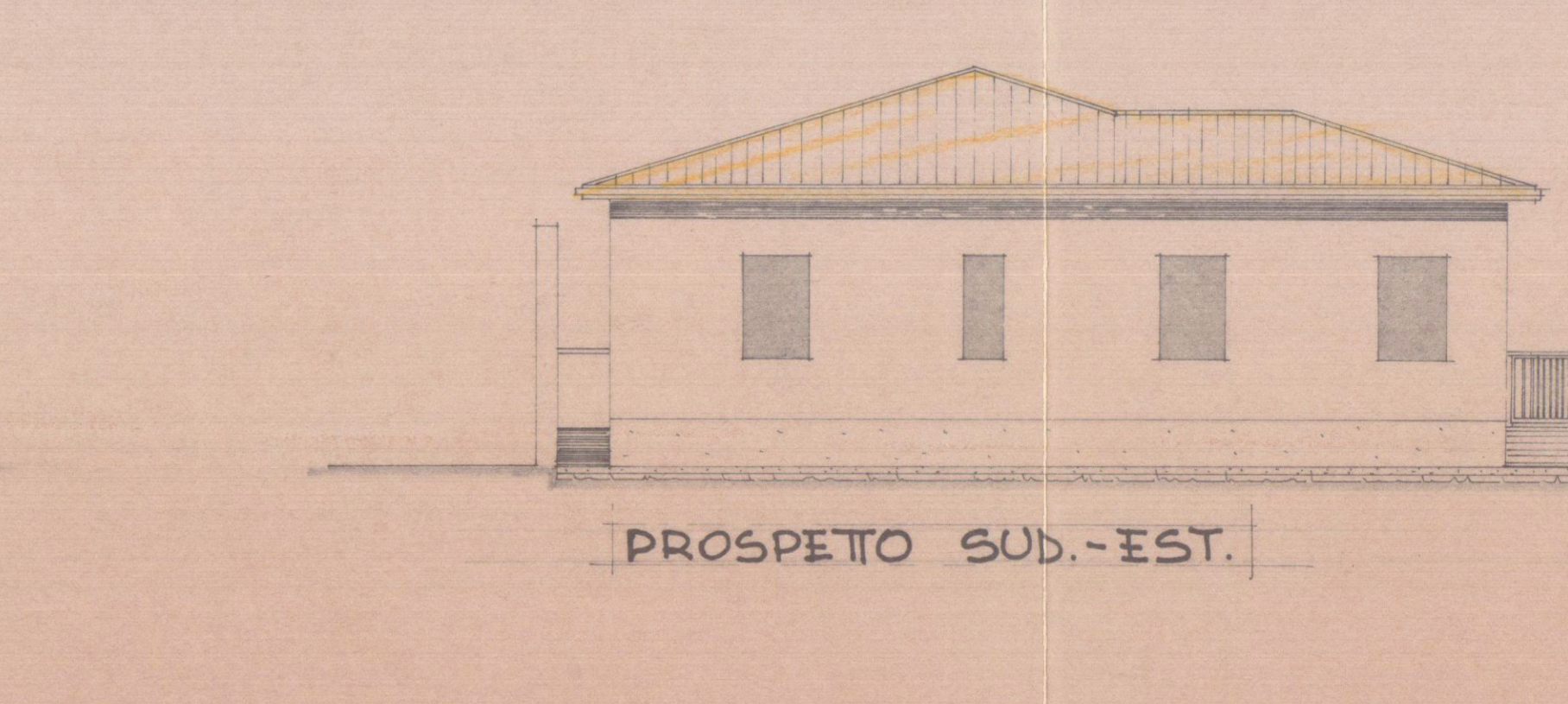
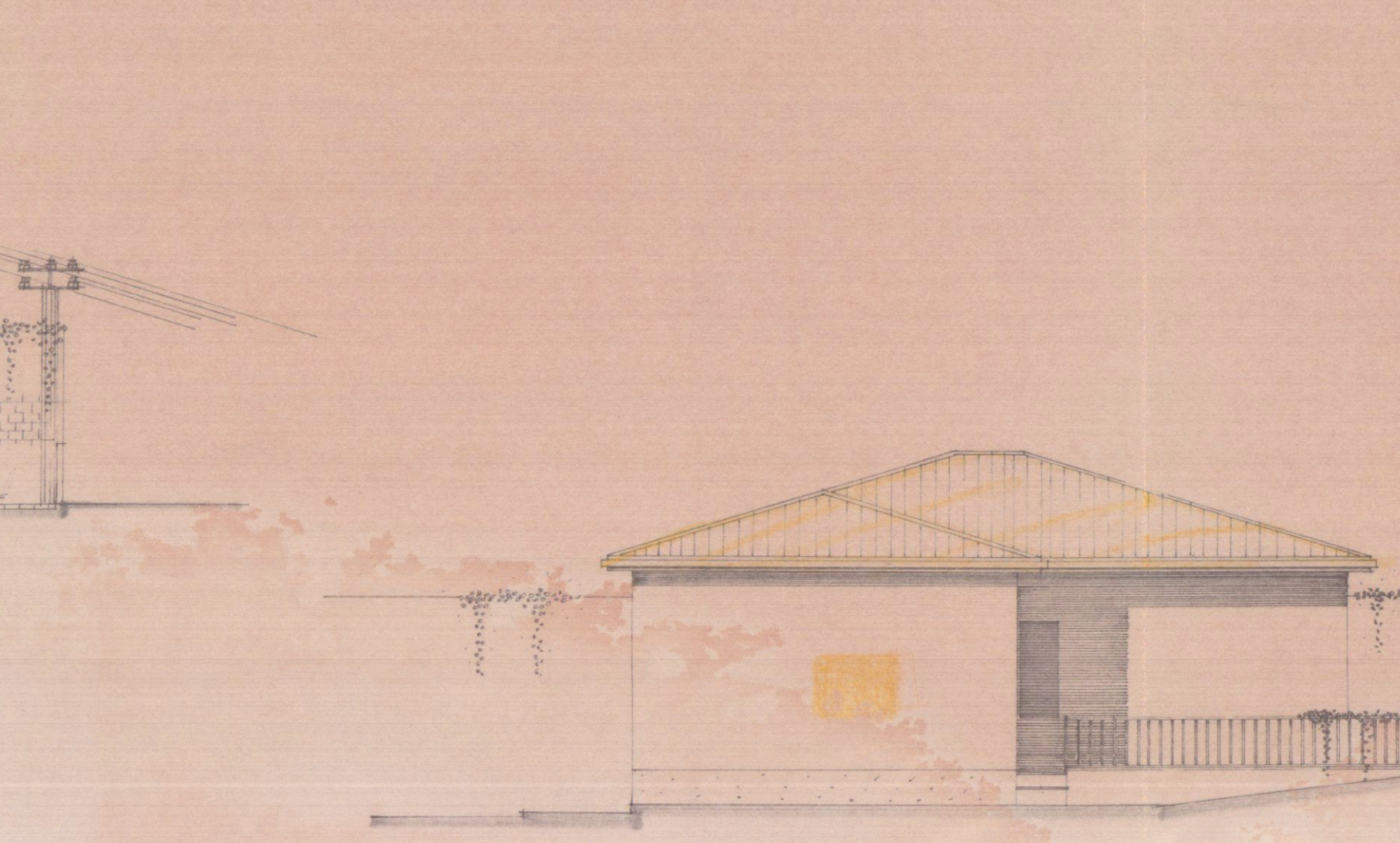
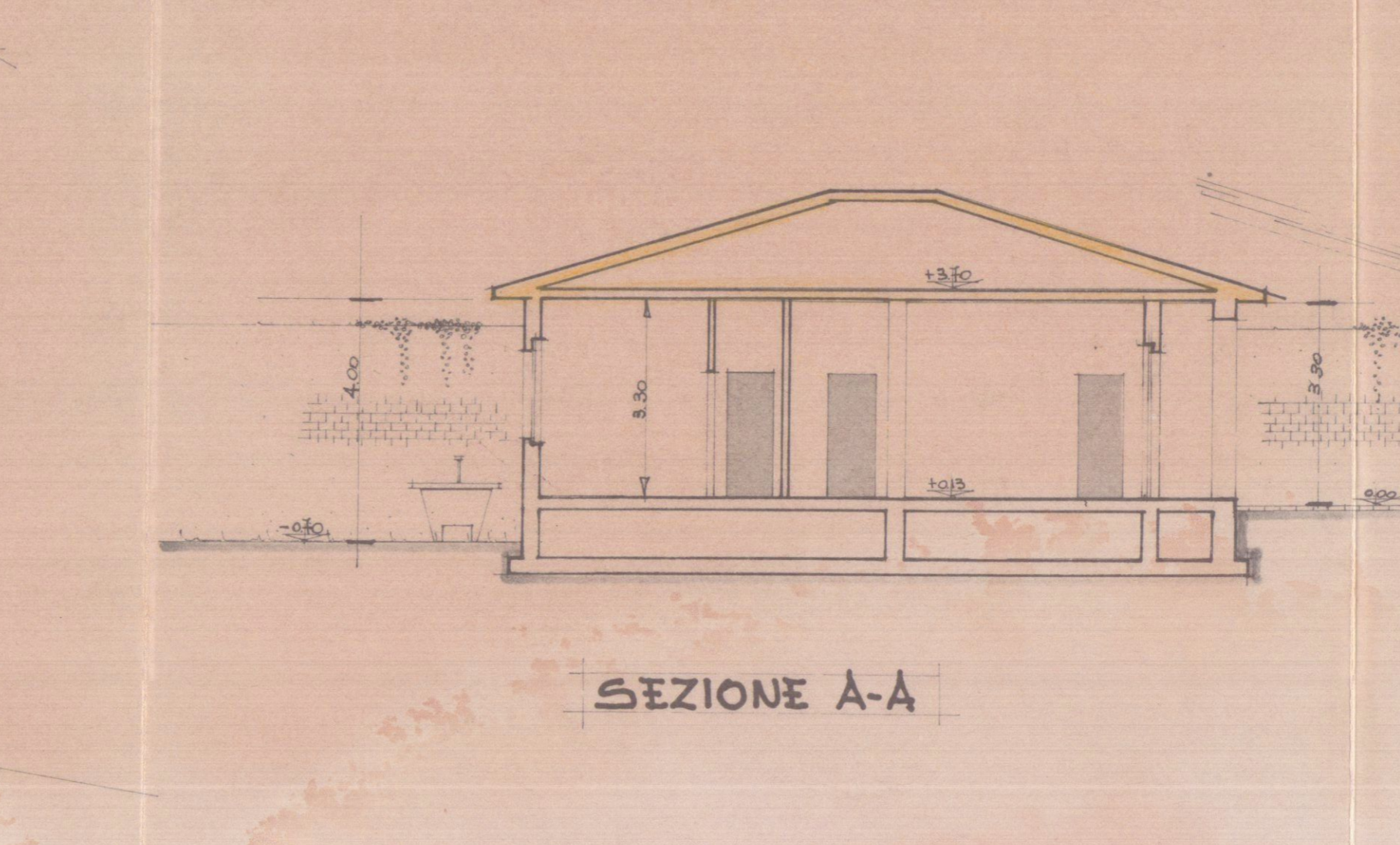
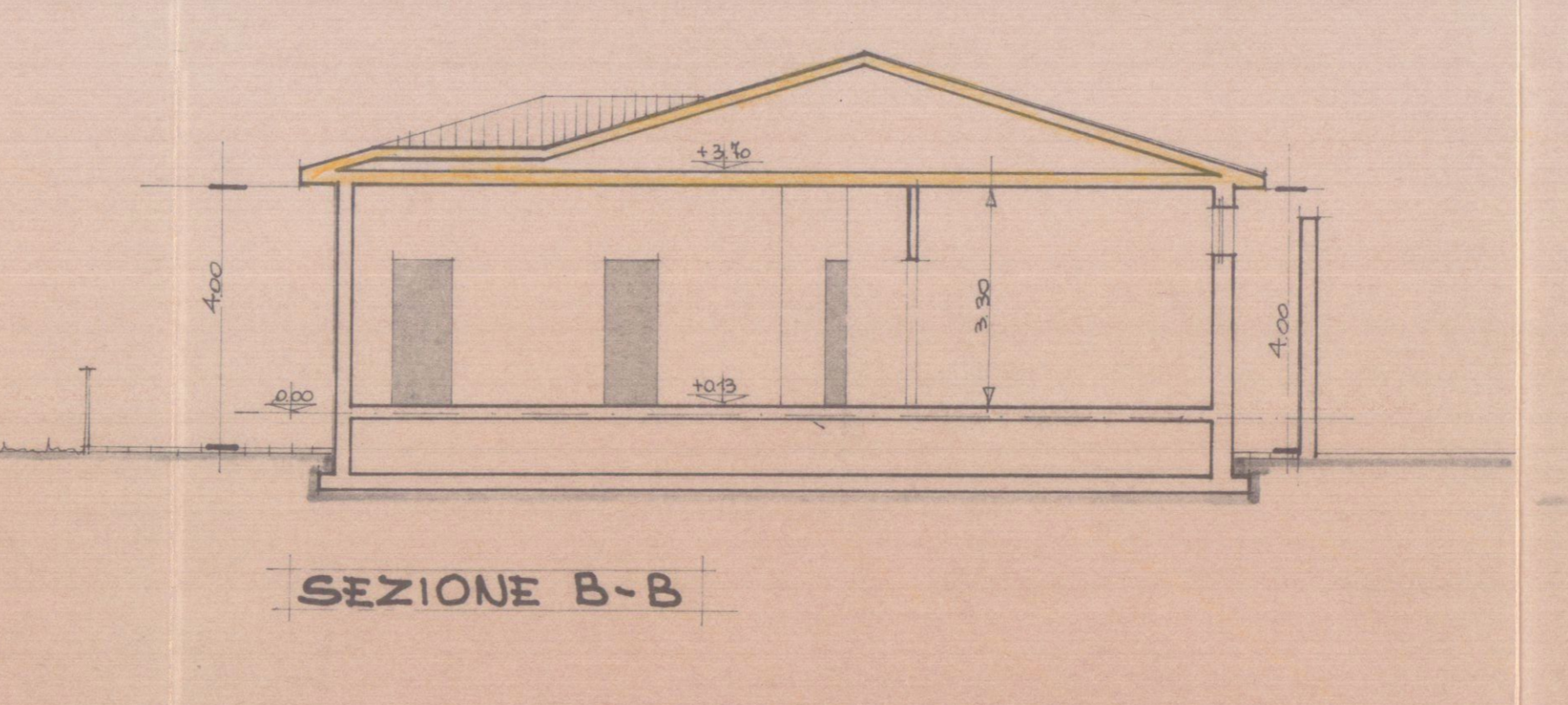
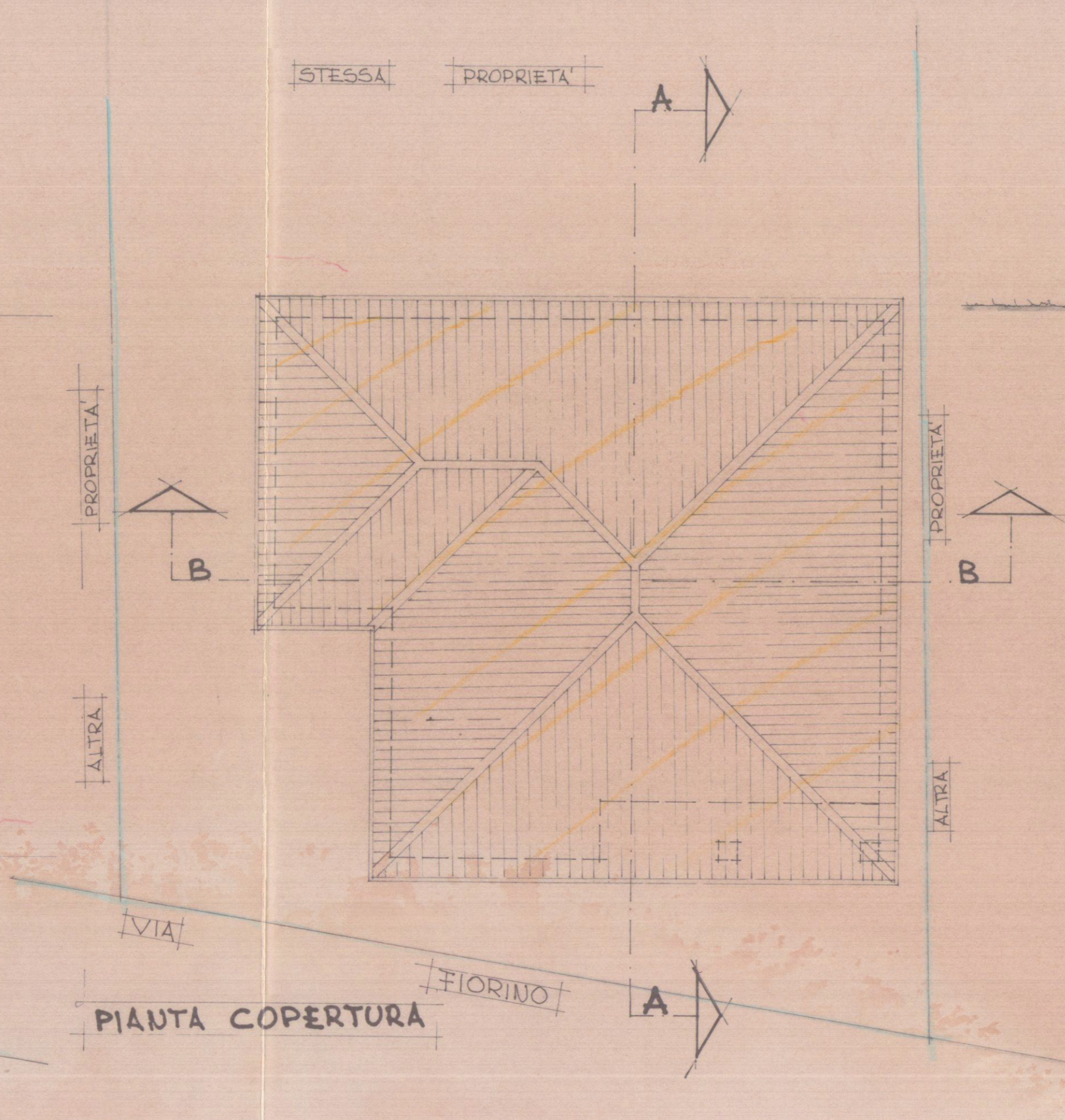
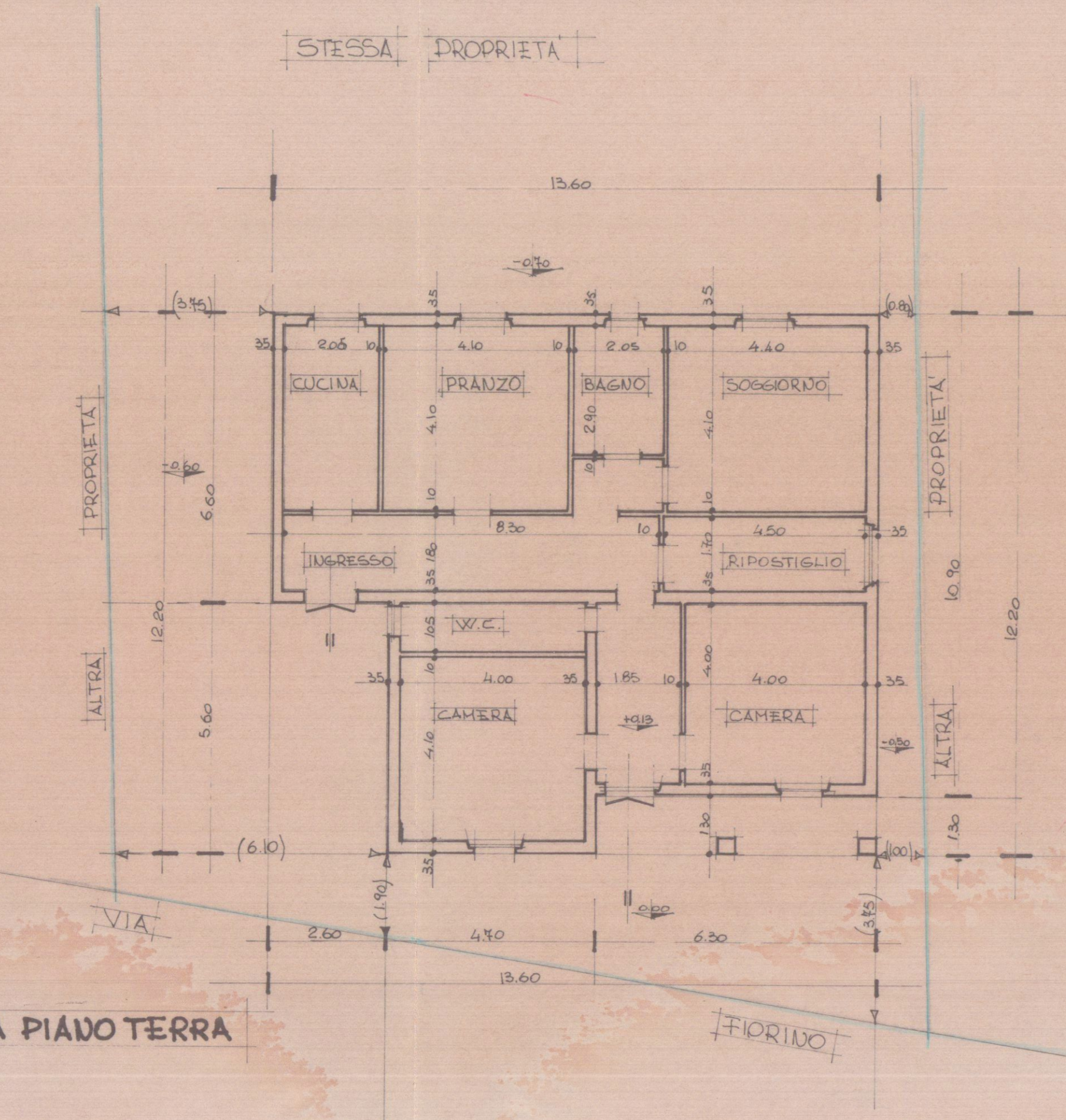
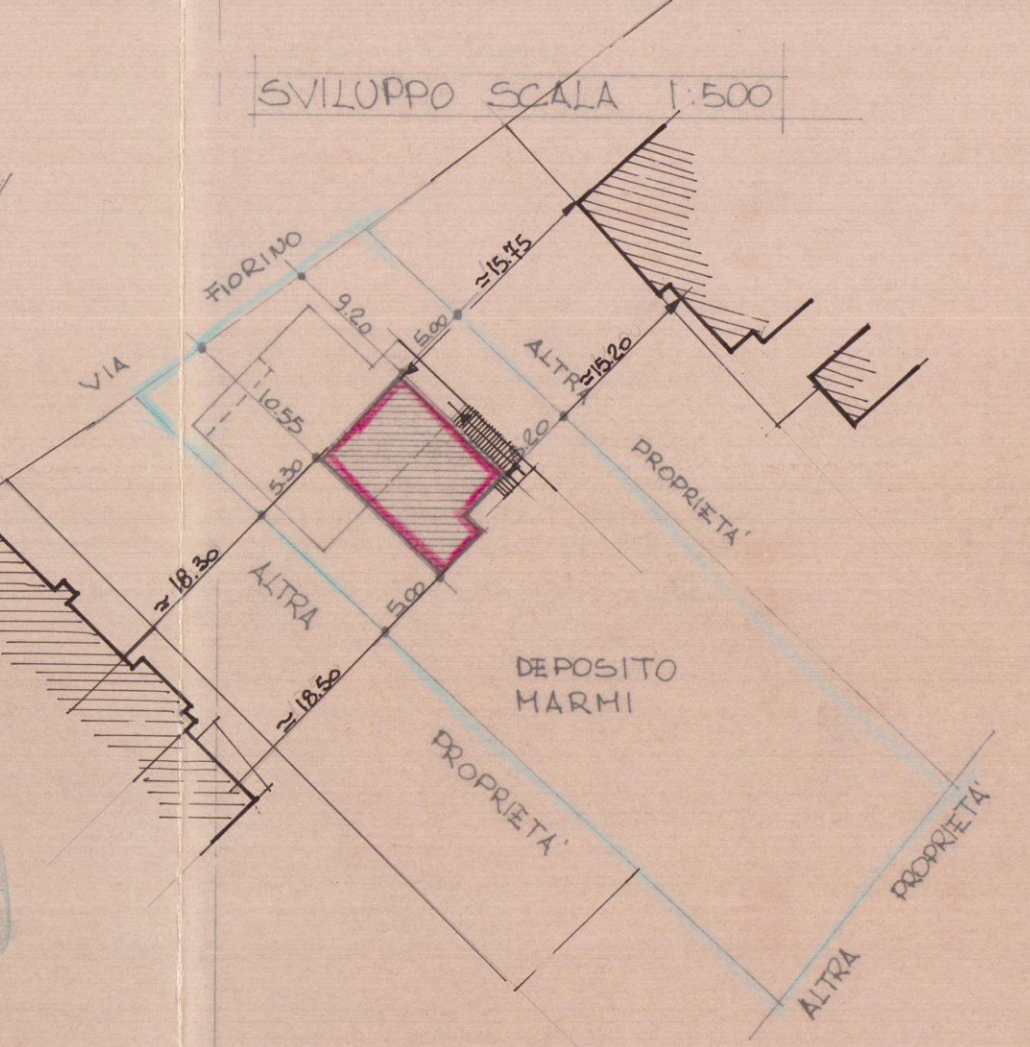