

16 NOV. 1968 w

# VARIANTE AL PROGETTO **2** ~~VARIANTE~~

PER LA COSTRUZIONE DI UNA CASA DI  
CIVILE ABITAZIONE DA ERIGERSI IN  
MARINA DI CARRARA SUL MAPPALÈ 9350

PROP. SIG. RI ~~LODOLA SIRIO E FAVINI LUISA~~

**APPROVATO**  
20 NOV. 1968  
CONTROLLATO  
AL TECNICO

SCALA DISegni 1:100

Approvato dal Sindaco alle condizioni  
Indicate nel permesso di costruzione  
N. 1308 del 20-11-1968  
L'ING. CAPO *Favini*

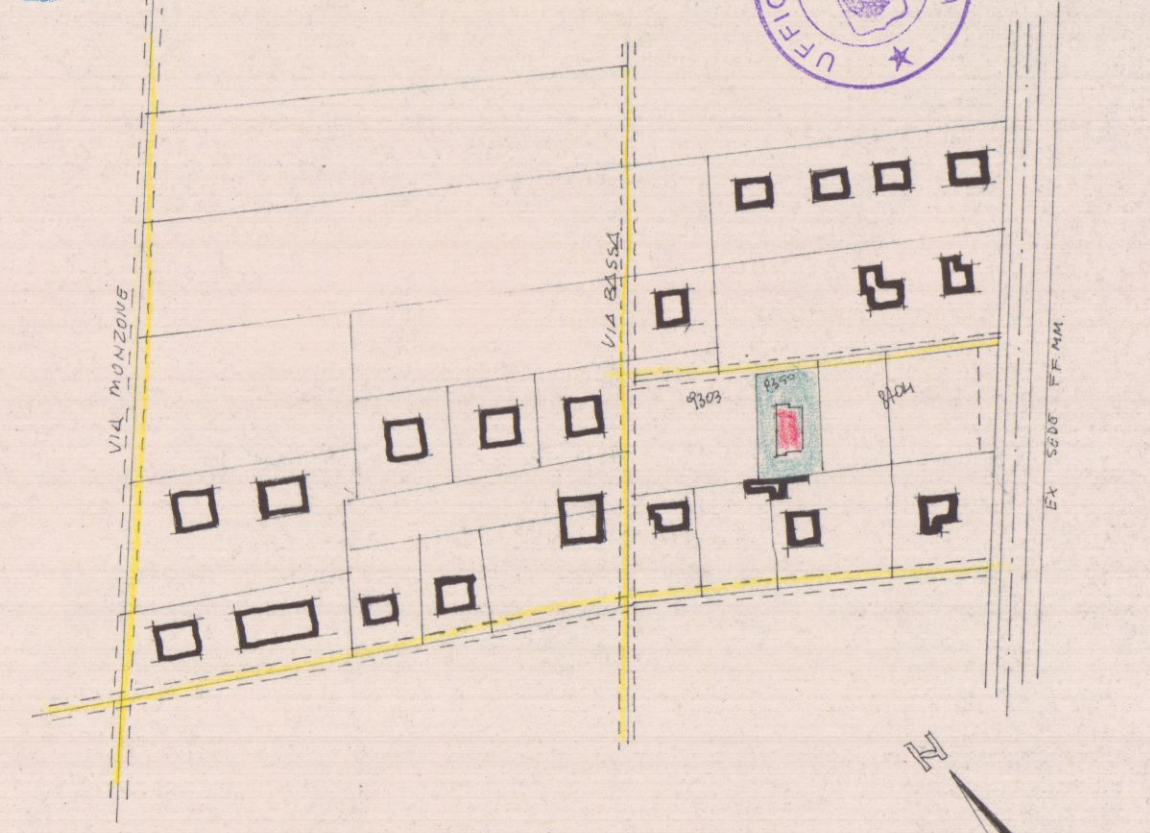

PLANIMETRIA 1:2000 Sez. A F.75 Map. 9350

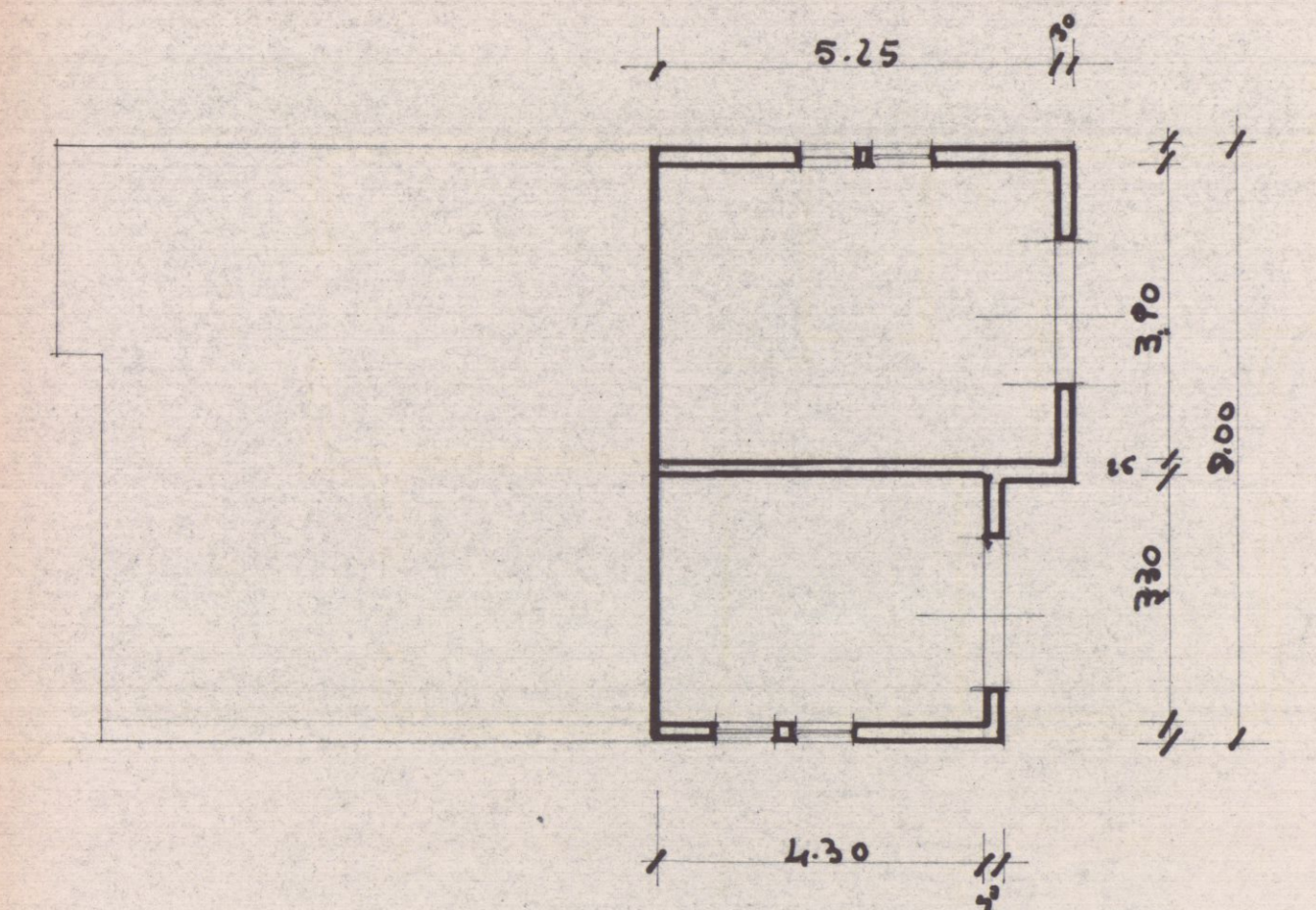

PIANTA GARAGE

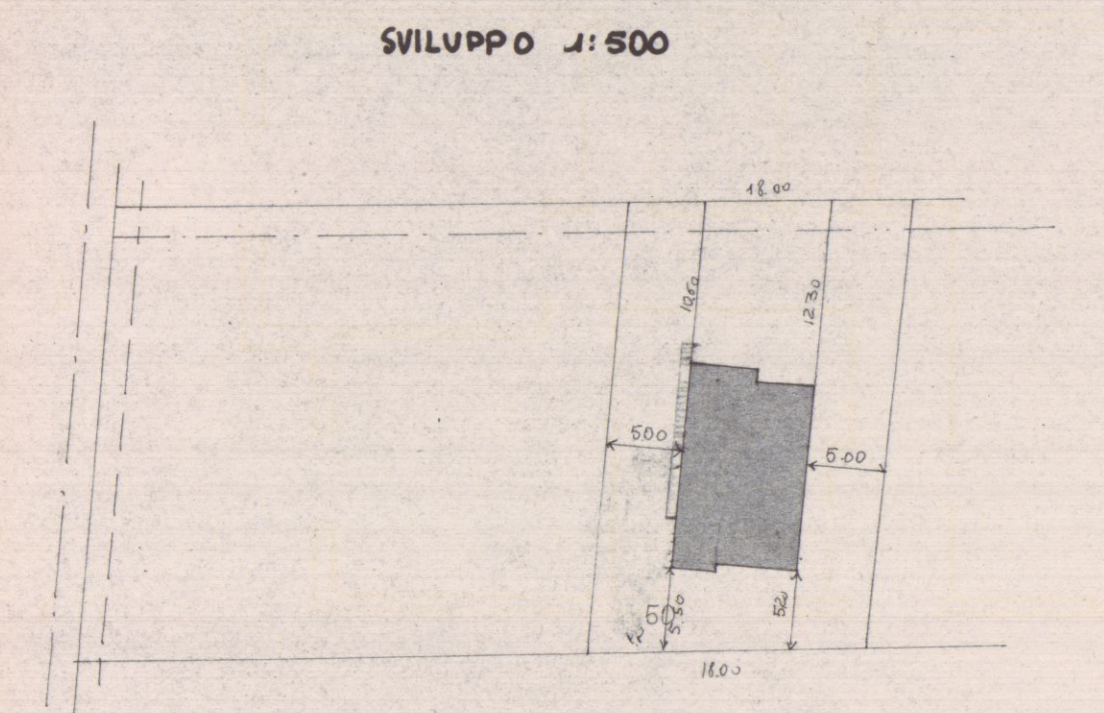

SVILUPPO 1:500

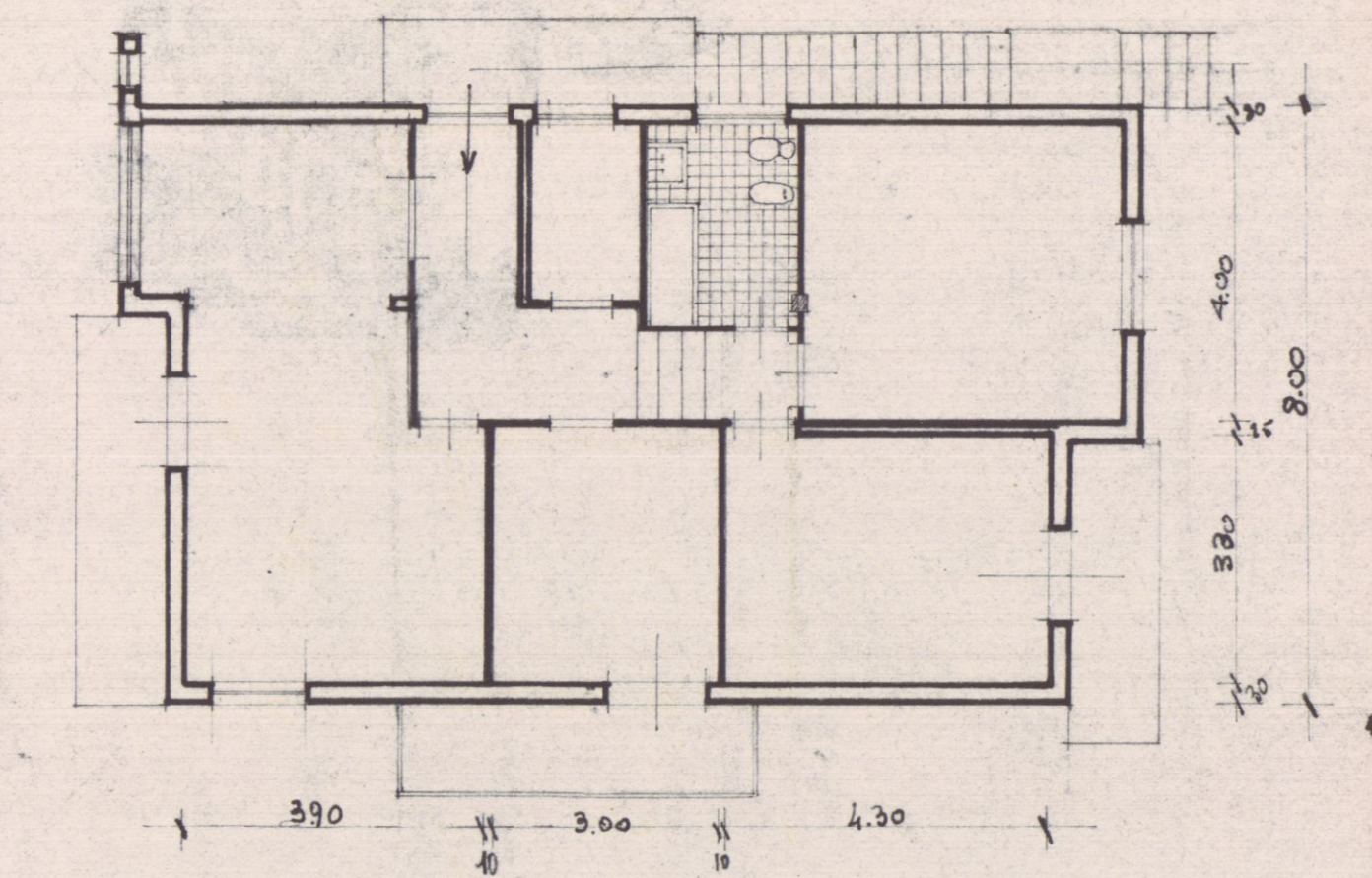

PIANTA PRIMO PIANO

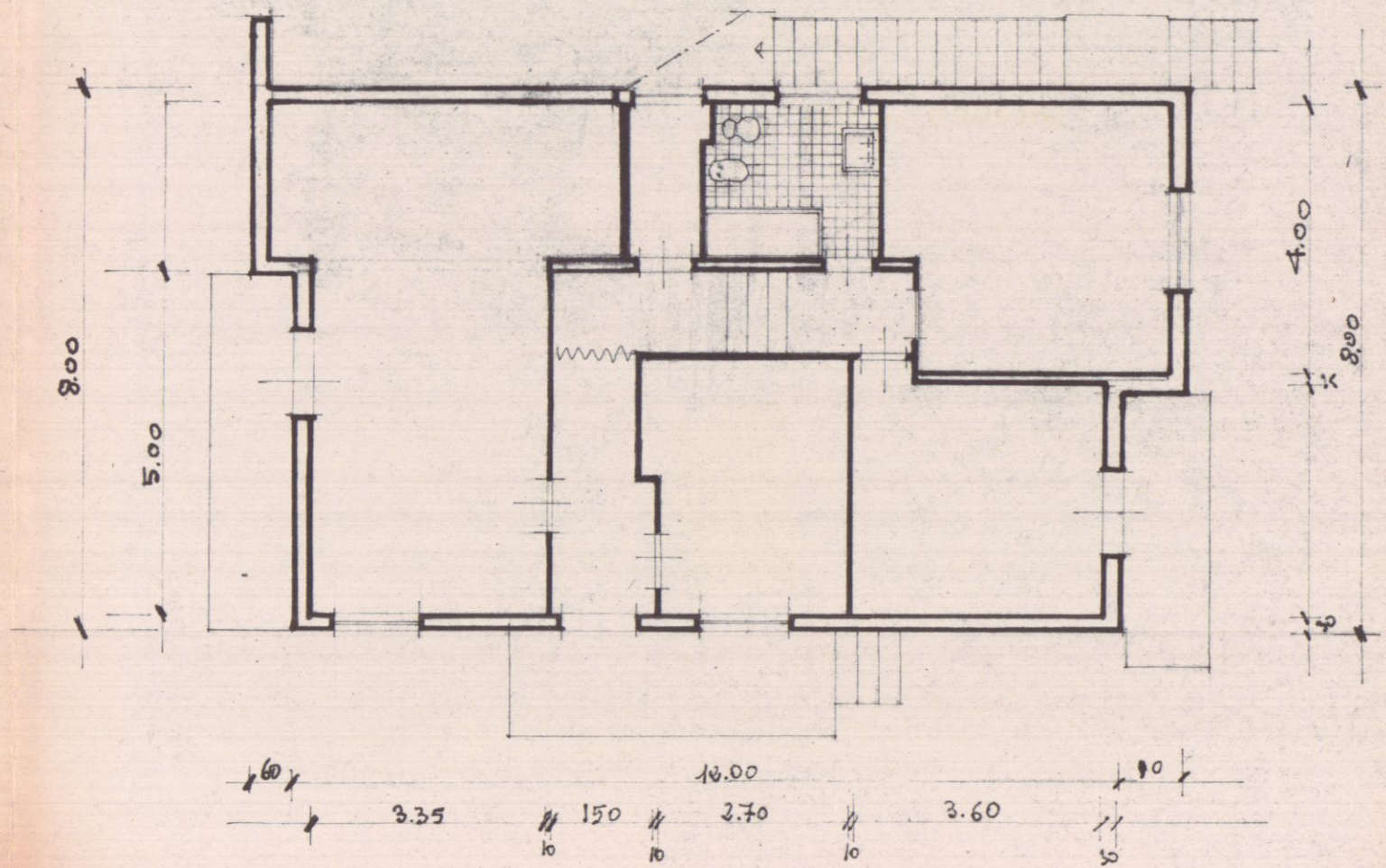

PIANTA PIANO TERRA

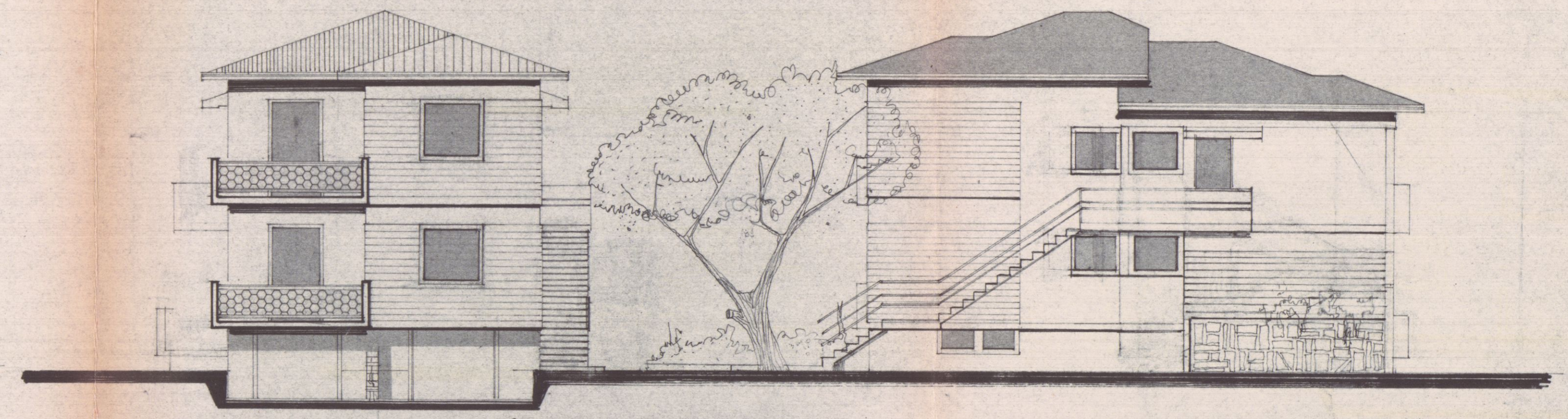

PROSPETTO A MONTE

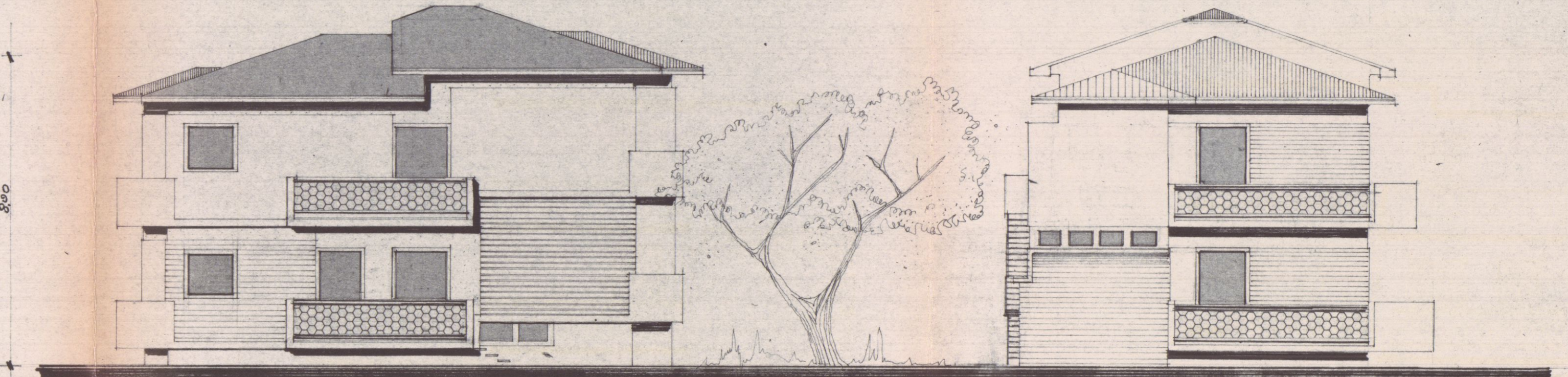

PROSPETTO DI LEVANTE

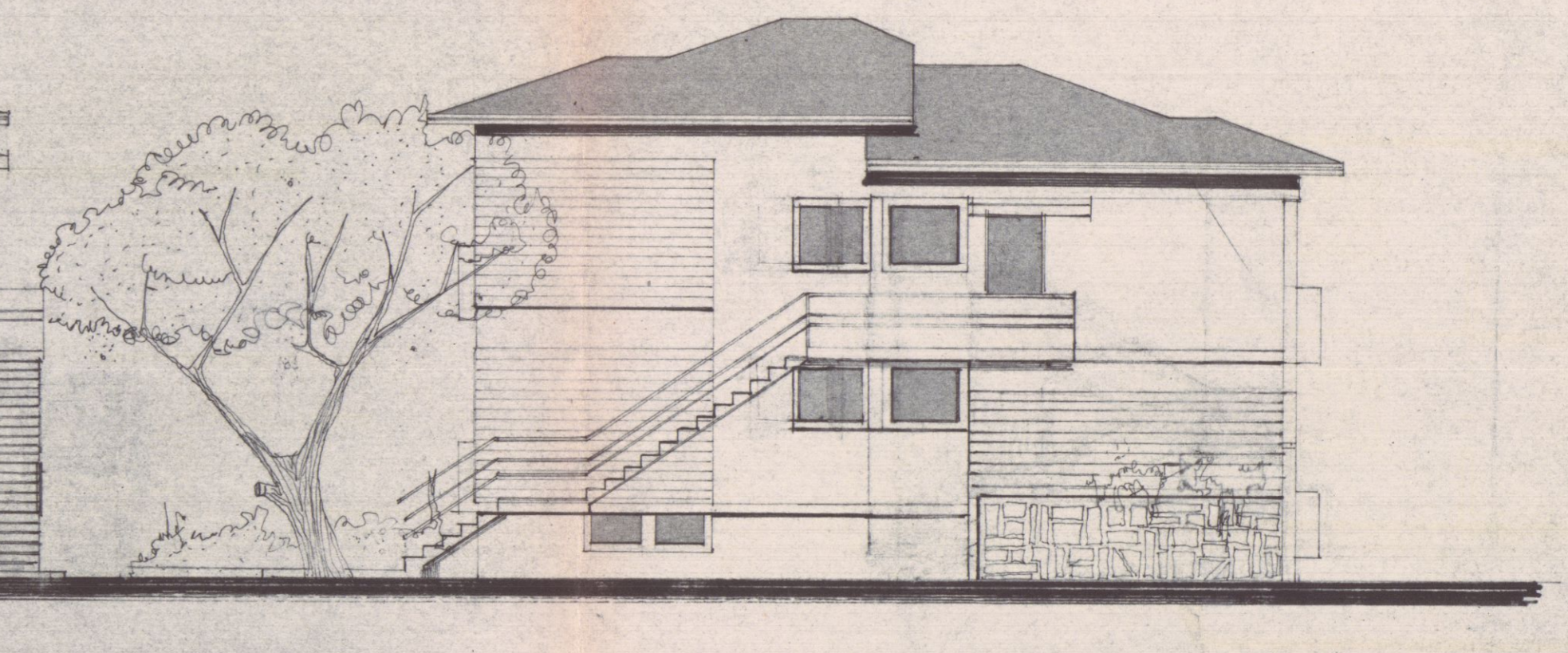

PROSPETTO DI PONENTE

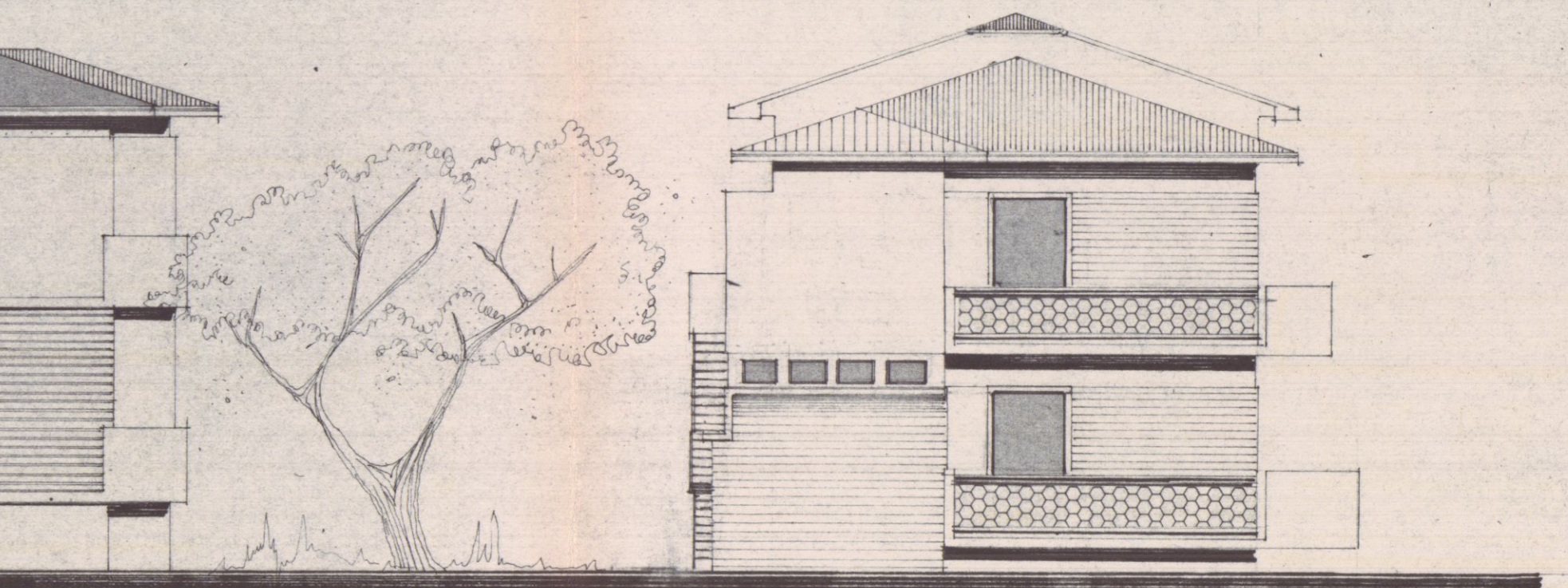

PROSPETTO A MARE

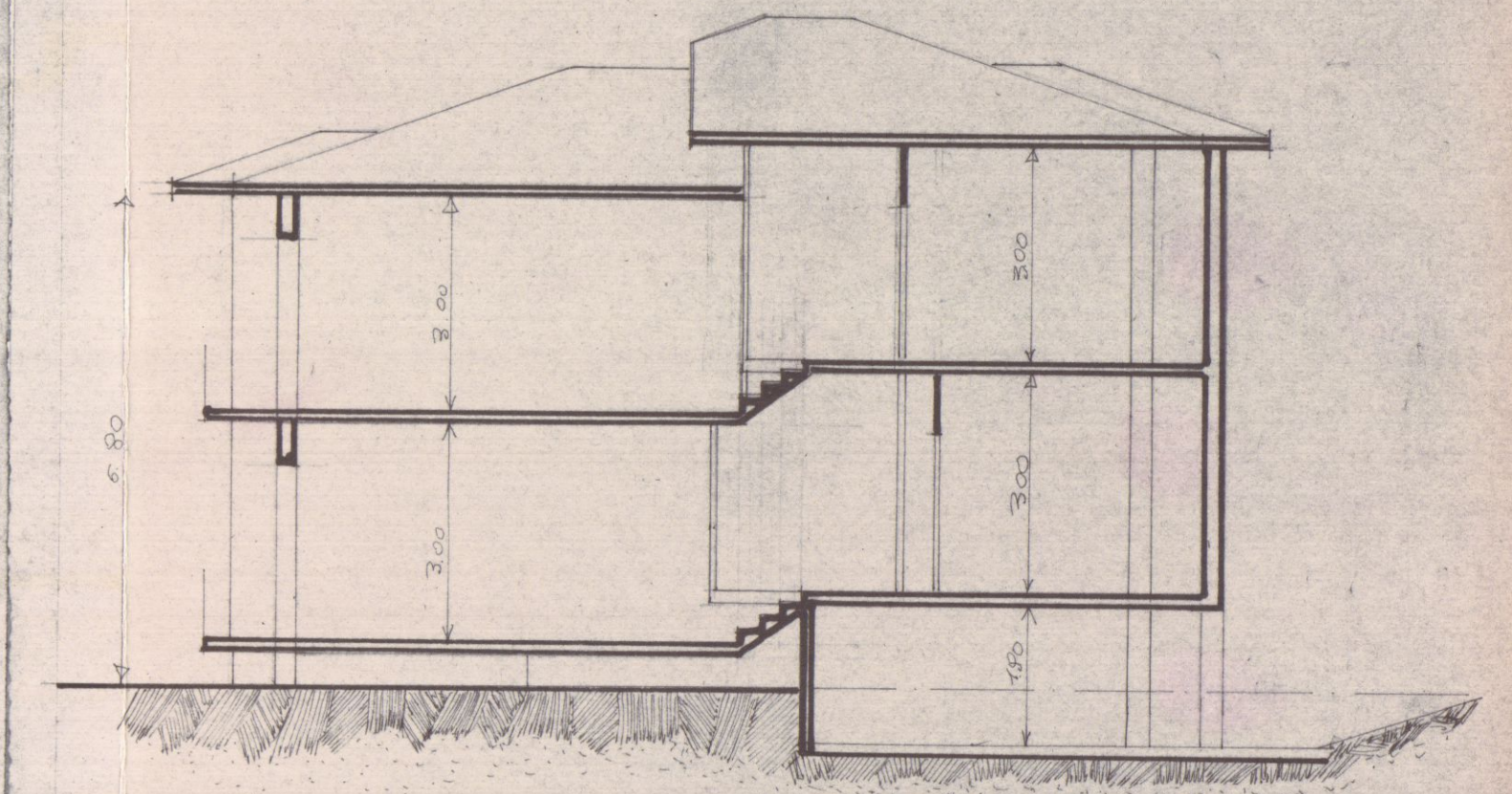

SEZIONE A-B