

FIRMA COMMITTENTE:

COMMITTENTE:
Sig.ra BORGHINI MAEVA

OGGETTO: **AMPLIAMENTO AD USO CIVILE ABITAZIONE
 FABBRICATO SITO IN
 AVENZA, VIA MURLUNGO N°40**

CONDONO EDILIZIO D.L.286/83
 E SUCCESSIVE MODIFICAZIONI
 ED INTEGRAZIONI

FIRMA E TIMRO PROGETTISTA:

DATI CATASTALI: **FG.91 MAPP. 91
 SUB.2 E 4**

DATI TAVOLA: **PLANIMETRIA PIANTE
 PROSPETTI SEZIONI
 CALCOLI**

TAVOLA: **1** STATO **ATTUALE** SCALA: **1:2000** DATA: **1:100**

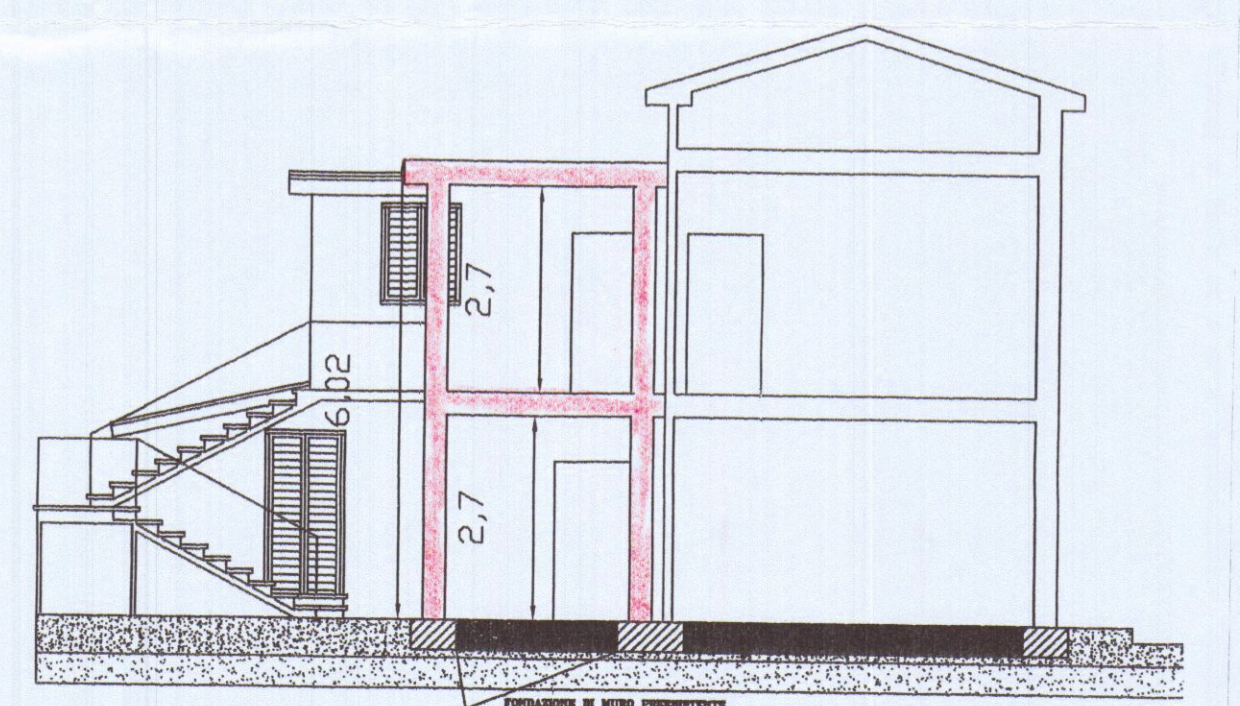
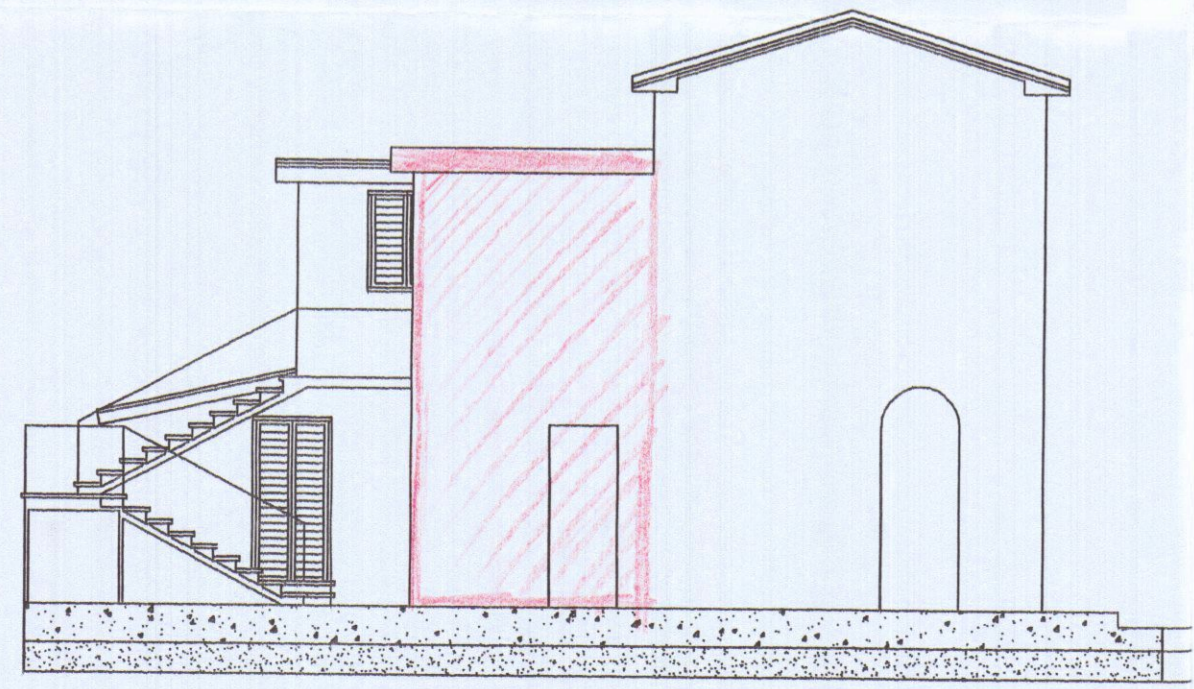
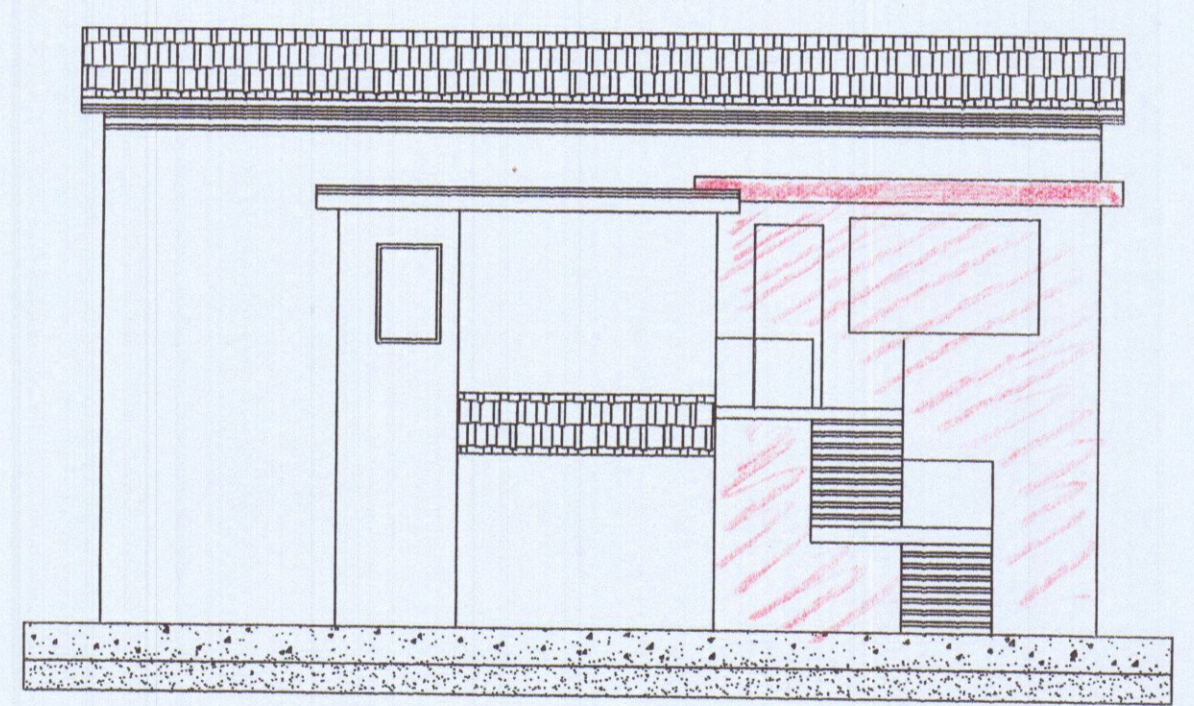
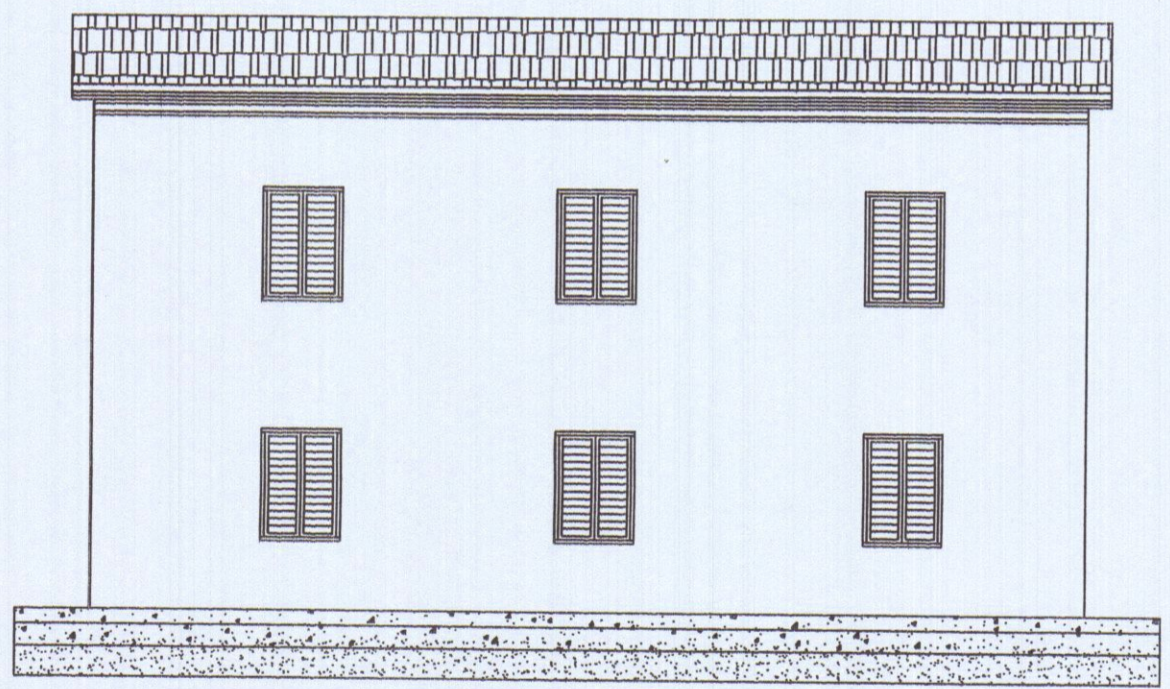
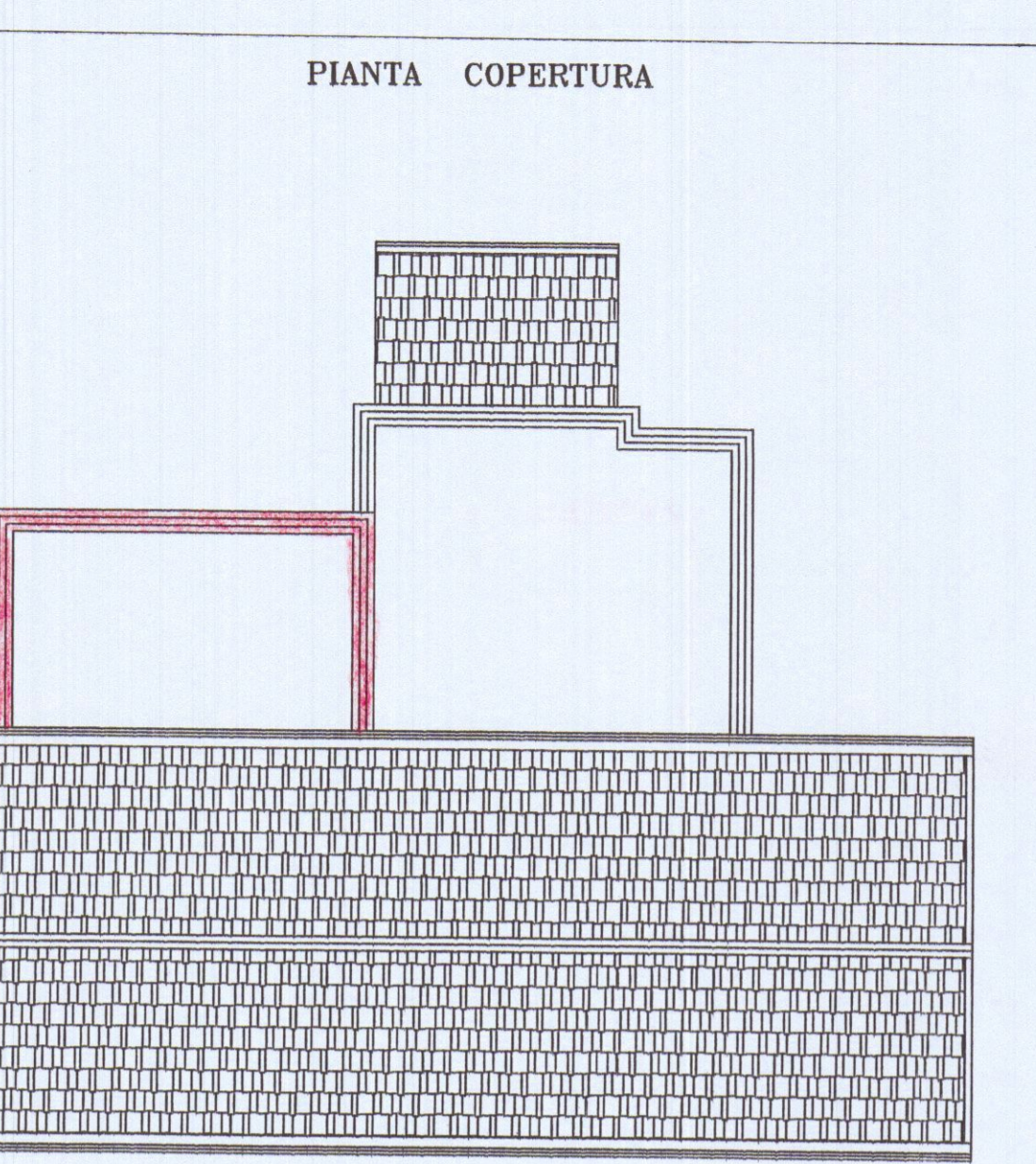
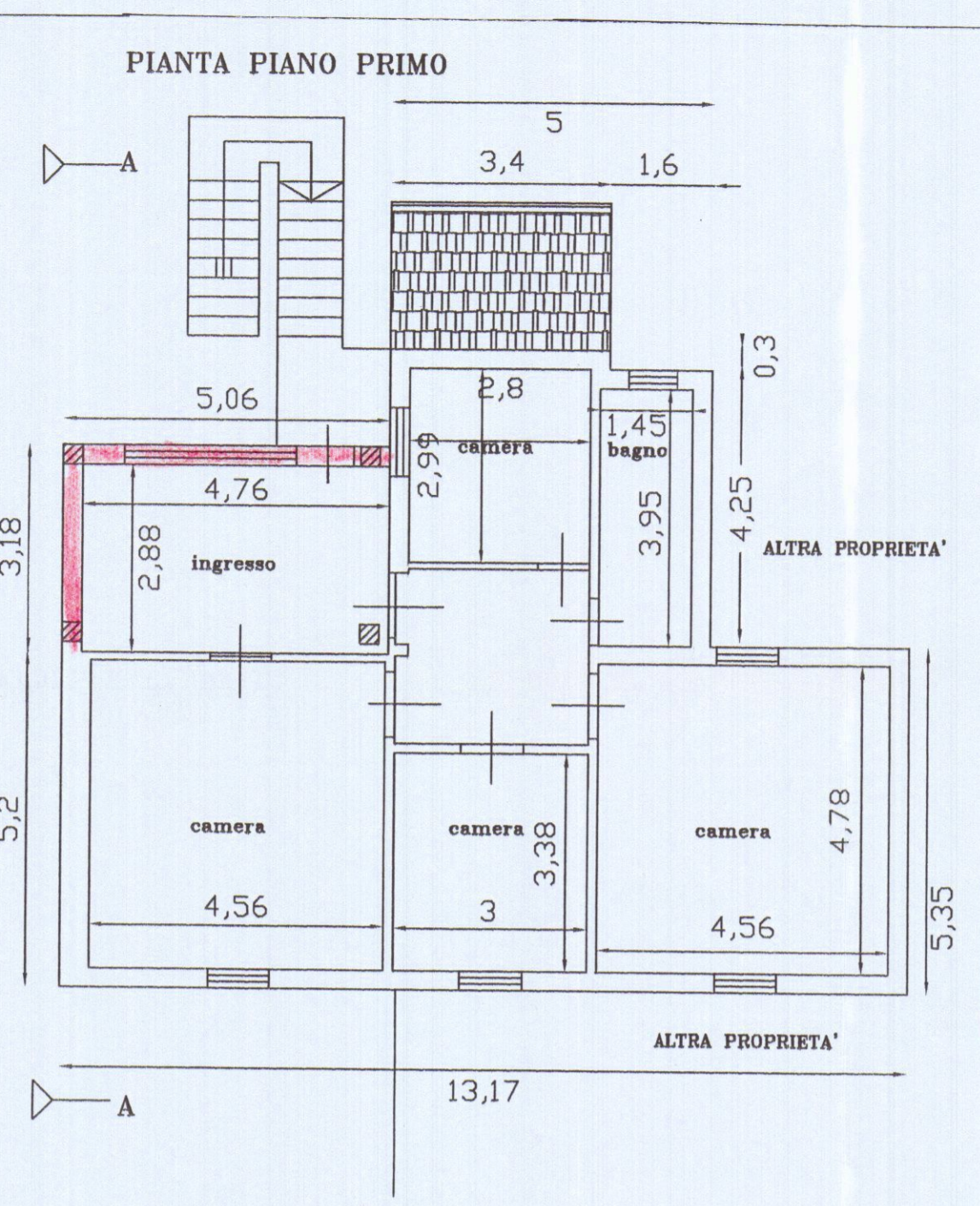
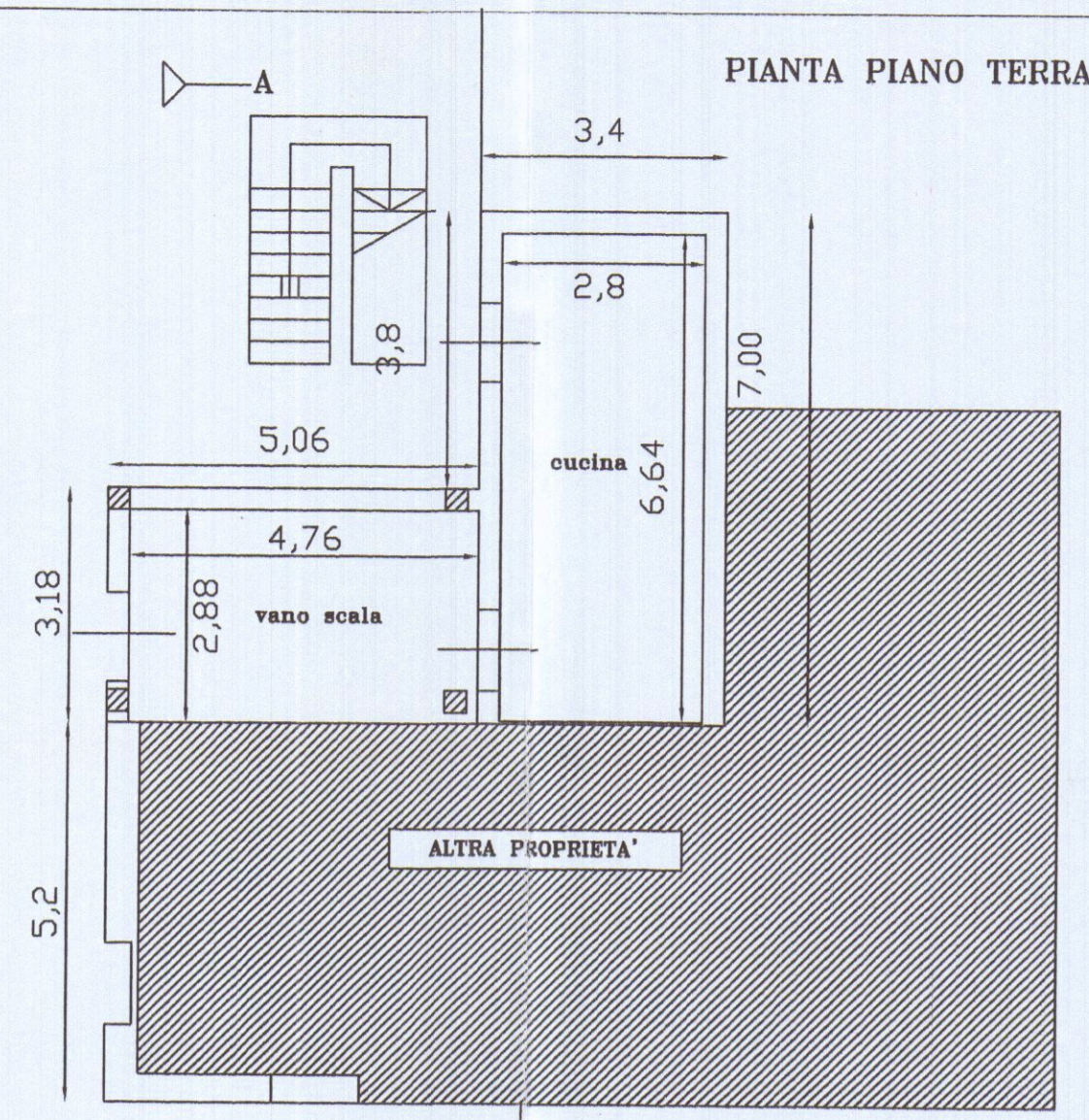
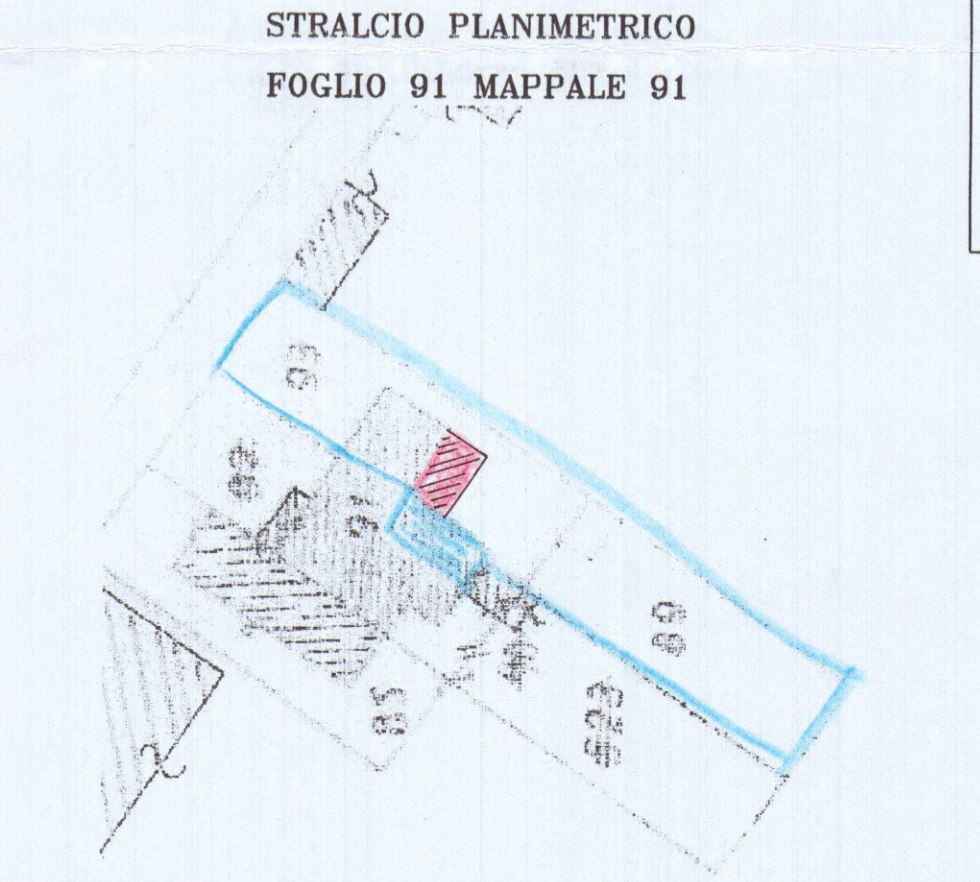
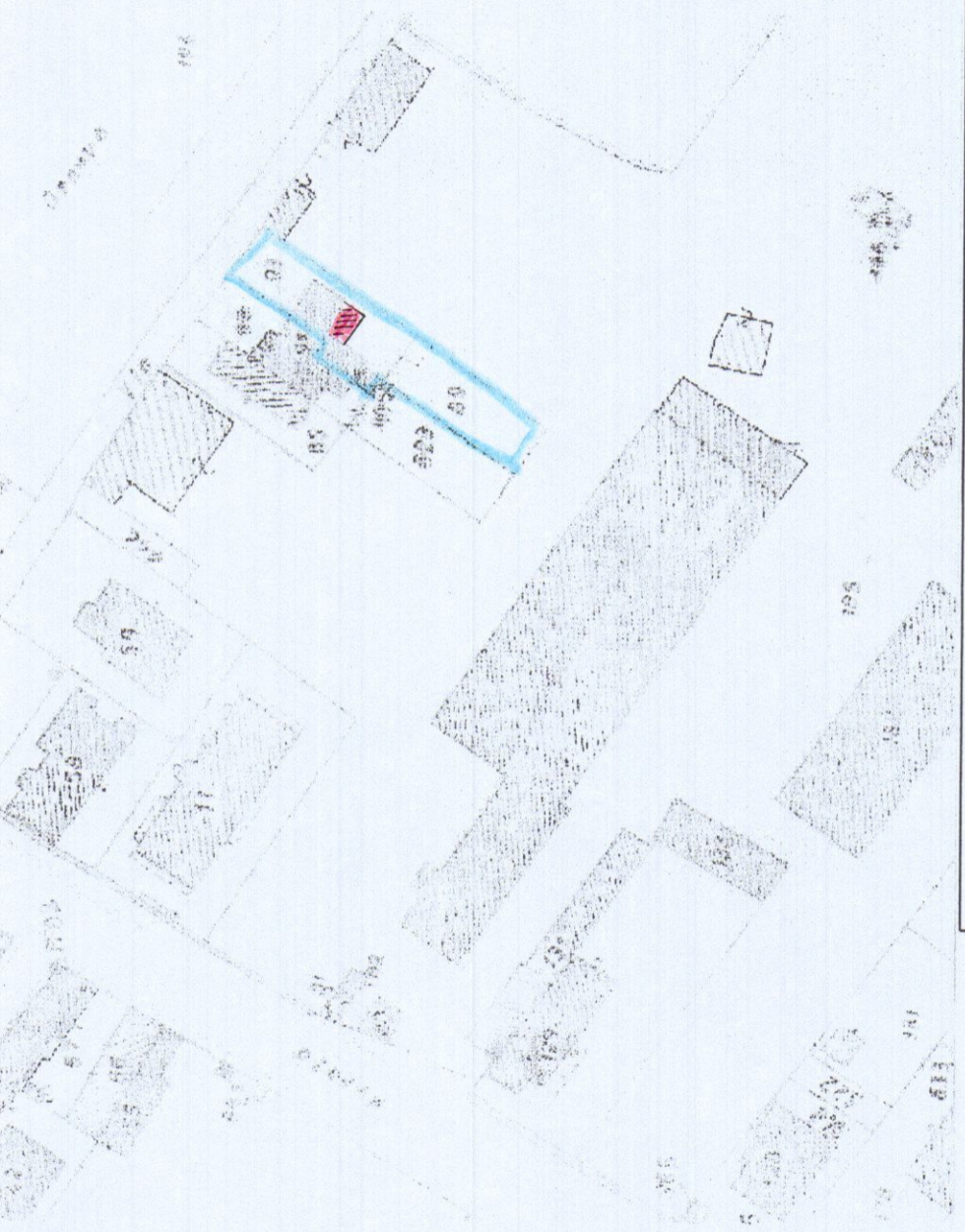

SUPERFICIE UTILE LORDA ILLECITO EDILIZIO
 ML. 3,18 X ML. 5,06 = MQ. 16,09
VOLUMI ILLECITO EDILIZIO
 MQ. 16,09 X H. ML. 6,02 = MC. 96,86

SUPERFICIE UTILE ILLECITO EDILIZIO
 P. TERRA ML. 2,88 X ML. 4,76 = MQ. 13,71
 P. PRIMO ML. 2,88 X ML. 4,73 = MQ. 13,71

FONDAMENTO IN MURO PERMANENTE