PROPRIETÀ SIGG. DELL'AMICO ALBERTO ALESSANDRO E DELL'AMICO TERESA

PROGETTO DI MODIFICA PER VILLETTE ABBINATE DA COSTRUIRE IN VIA PROVINCIALE

STUDIO TECNICO: DOTT. ARCH. GRIGOLINI ORLANDO

CARRARA 25 GIU. 1969

T1

25 GIU. 1969

VARIANTE 5

APPROVATO

30 GIU. 1969

CONTROLLATO

RINNOVATO

31-10-1969

PLANIMETRIA - SCALA 1:2000

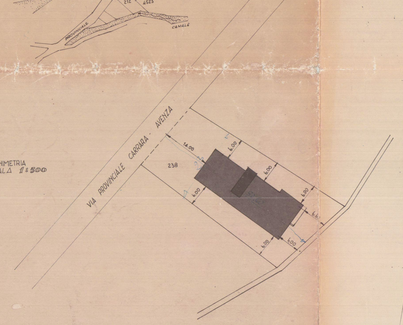

PLANIMETRIA SCALA 1:500

MAPPALE 238 FOGLIO 52 SEZIONE C

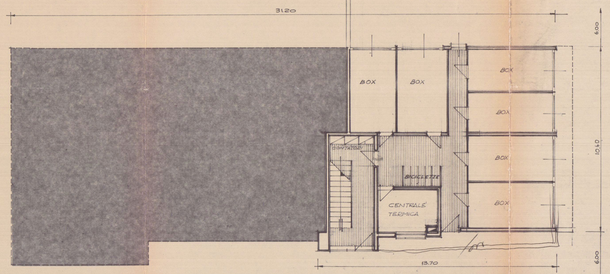

PIANTA DEL CANTINATO
SCALA 1:200

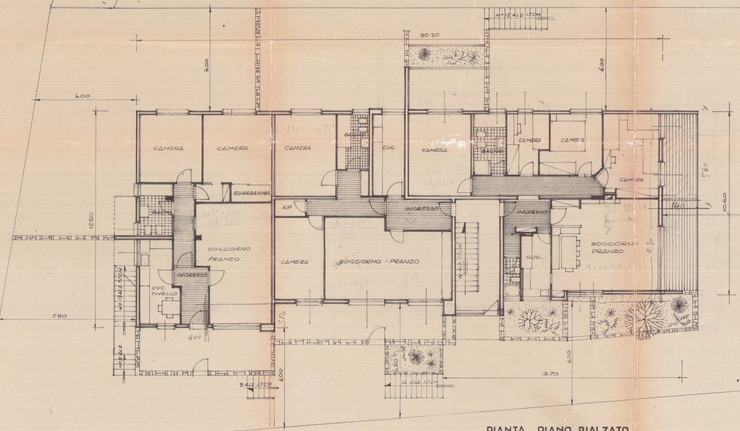

PIANTA PIANO RIALZATO
SCALA 1:200

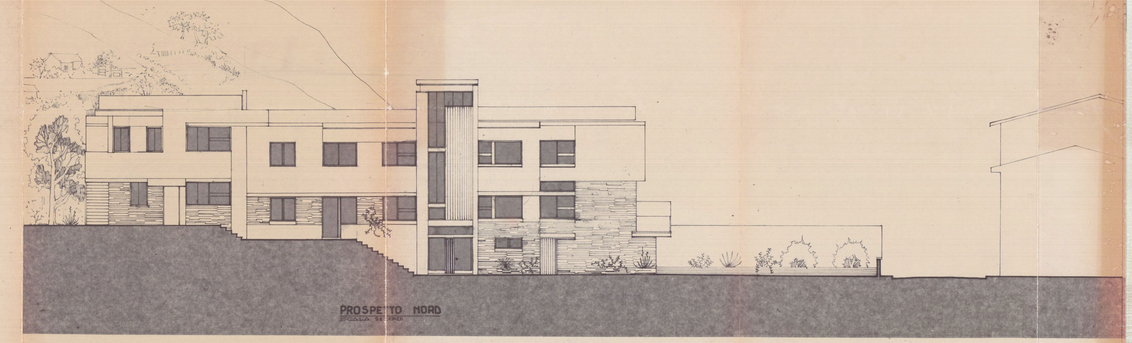

PROSPETTO NORD
SCALA 1:200

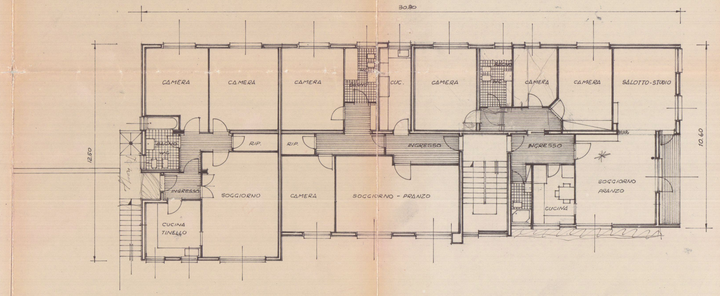

PIANTA PRIMO PIANO
SCALA 1:200